

# BIP Focus Areas

# Applegate Watershed

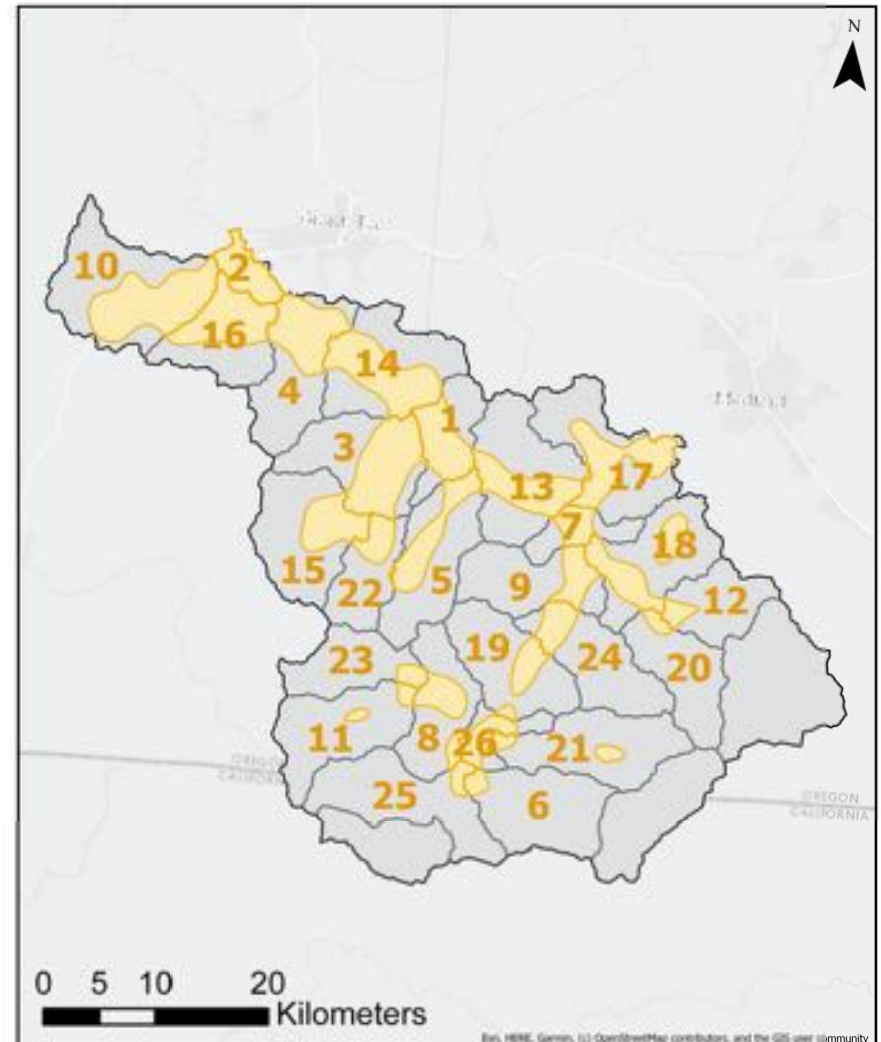

Focus Area Name (HUC12)	Percent (%) of Stream length per BIP Rank				Stream length (km) per BIP Rank				Total Length
	3	2	1	0	3	2	1	0	
1 Slagle Creek-Applegate River	34.08	32.17	11.33	22.42	16.22	15.31	5.39	10.67	47.59
2 Baum Slough-Applegate River	31.49	42.37	15.25	10.89	8.92	12.00	4.32	3.08	28.32
3 Powell Creek-Williams Creek	24.16	28.24	16.86	30.74	20.35	23.78	14.20	25.88	84.21
4 Murphy Creek-Applegate River	20.71	39.76	9.52	30.01	10.63	20.42	4.89	15.41	51.36
5 Thompson Creek	17.80	13.31	13.97	54.92	8.65	6.47	6.79	26.70	48.62
6 Dutch Creek-Elliott Creek	17.73	16.96	18.09	47.22	1.17	1.12	1.19	3.12	6.60
7 Spencer Gulch-Applegate River	17.17	24.61	16.85	41.37	3.49	5.00	3.42	8.41	20.33
8 Carberry Creek	16.69	10.45	16.08	56.78	5.92	3.70	5.70	20.12	35.45
9 Star Gulch-Applegate River	16.24	20.36	15.24	48.16	4.89	6.13	4.59	14.50	30.12
10 Slate Creek	14.85	18.48	26.70	39.97	13.68	17.03	24.60	36.83	92.13
11 Steve Fork	13.10	27.26	6.71	52.93	1.73	3.60	0.89	6.98	13.20
12 Middle Little Applegate River	12.95	13.04	10.98	63.03	1.73	1.74	1.46	8.41	13.34
13 Humbug Creek-Applegate River	12.47	21.63	18.52	47.38	7.08	12.29	10.52	26.91	56.80
14 Caris Creek-Applegate River	11.85	33.85	20.72	33.58	8.67	24.76	15.16	24.57	73.16
15 West Fork Williams Creek	10.98	29.33	14.55	45.14	6.93	18.51	9.18	28.48	63.09
16 Cheney Creek-Applegate River	10.81	36.45	21.73	31.01	5.92	19.94	11.89	16.96	54.71
17 Forest Creek	10.78	28.20	17.63	43.39	7.05	18.45	11.53	28.38	65.41
18 Lower Little Applegate River	6.93	28.93	19.59	44.55	3.37	14.08	9.54	21.68	48.67
19 Palmer Creek-Applegate River	6.65	22.77	9.40	61.17	1.90	6.50	2.68	17.47	28.56
20 Yale Creek	5.55	8.83	23.24	62.37	0.35	0.56	1.47	3.93	6.30
21 Squaw Creek	5.24	33.09	16.03	45.64	0.72	4.52	2.19	6.23	13.65
22 East Fork Williams Creek	4.22	30.06	23.67	42.05	1.39	9.89	7.79	13.84	32.91
23 Sturgis Fork	3.97	22.93	13.50	59.60	0.48	2.77	1.63	7.20	12.07
24 Beaver Creek-Applegate River	3.61	27.09	13.70	55.60	0.94	7.05	3.57	14.47	26.03
25 Middle Fork Applegate River-Applegate River	0.00	37.00	4.40	58.60	0.00	4.09	0.49	6.47	11.04
26 Applegate Lake	0.00	34.48	13.31	52.21	0.00	8.96	3.46	13.57	25.98



Bas, NRE, Garmin, (c) OpenStreetMap contributors, and the GIS user community



# Slagle Creek-Applegate River

Applegate

1

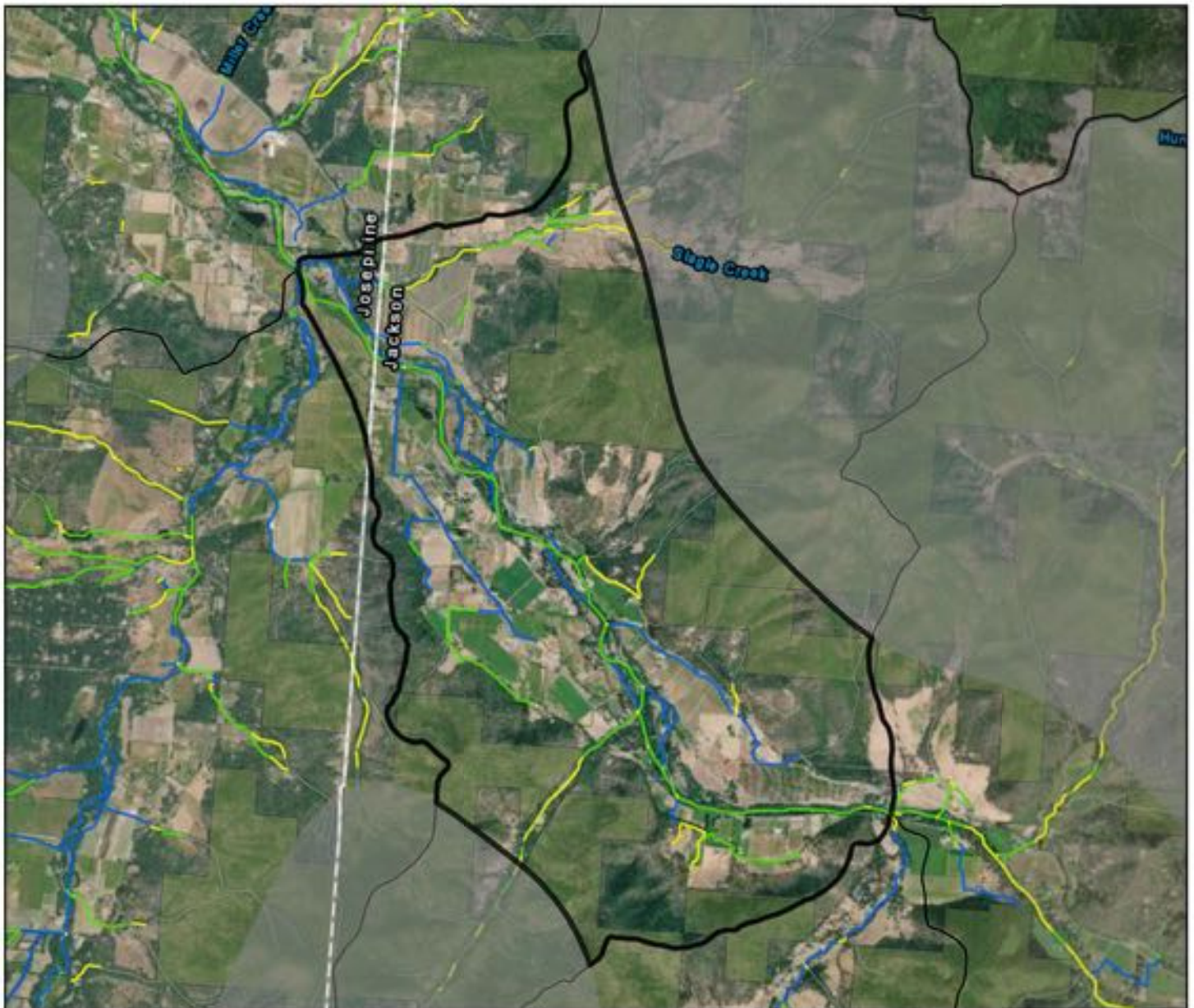
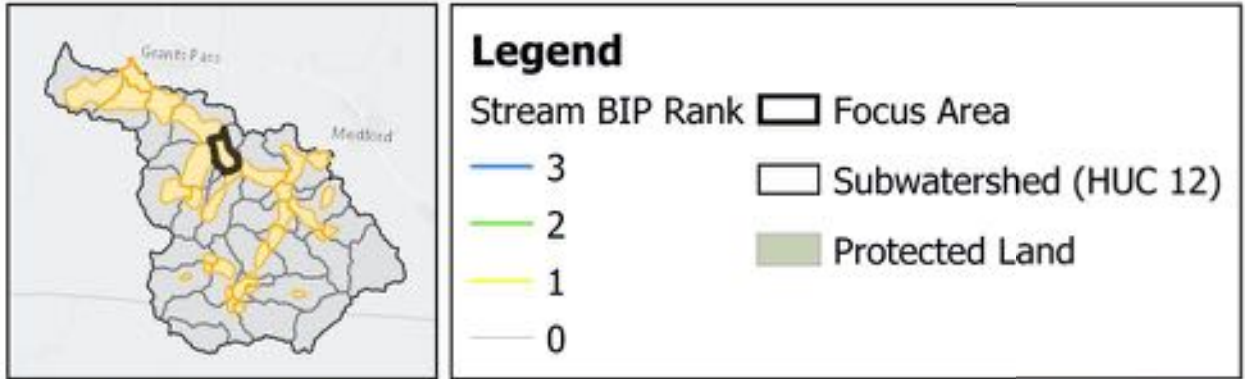

Focus Area Name (HUC12)	Percent (%) of Stream length per BIP Rank				Stream length (km) per BIP Rank				Total Length
	3	2	1	0	3	2	1	0	
1 Slagle Creek-Applegate River	34.08	32.17	11.33	22.42	16.22	15.31	5.39	10.67	47.59



# Baum Slough-Applegate River

Applegate

2

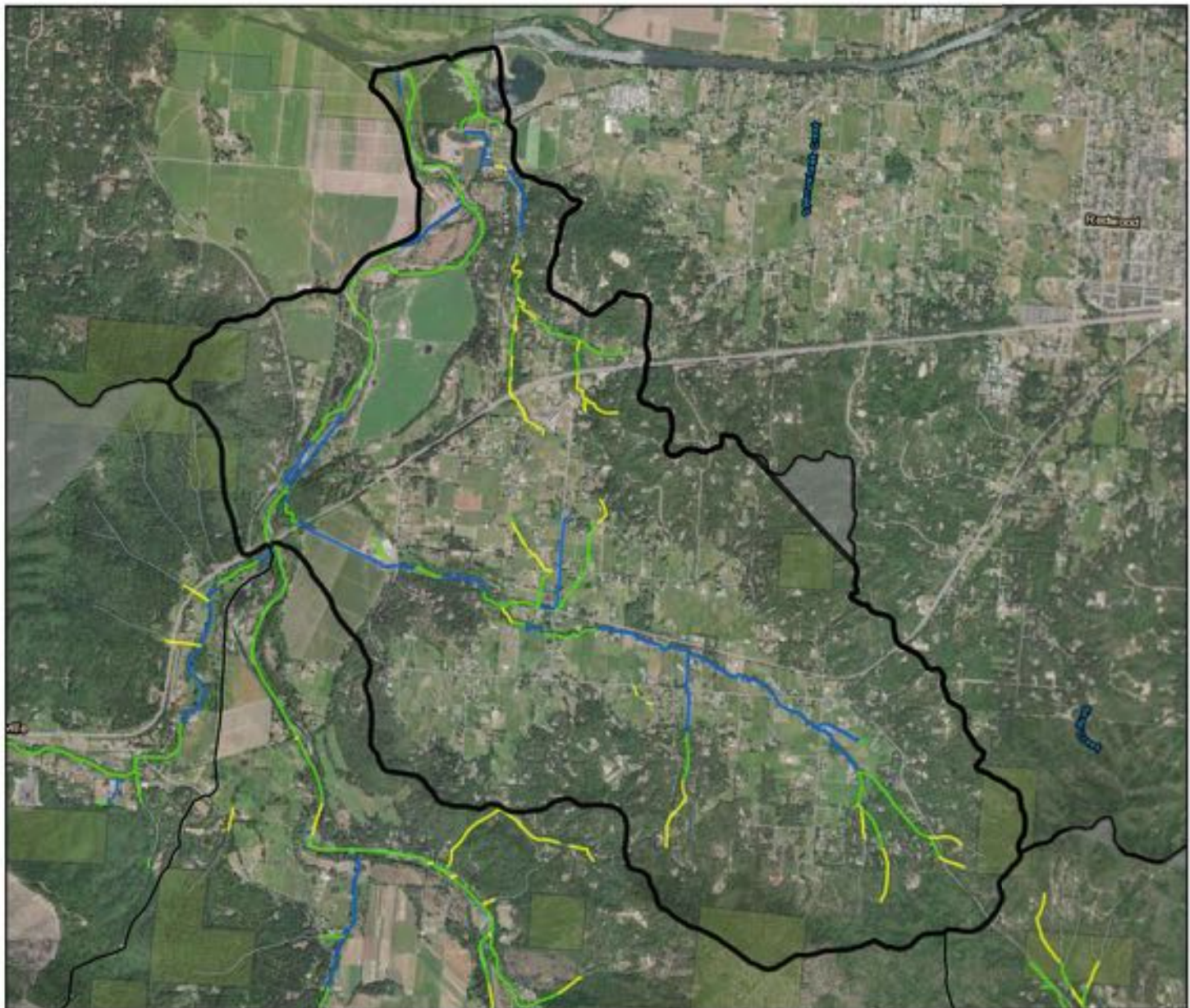
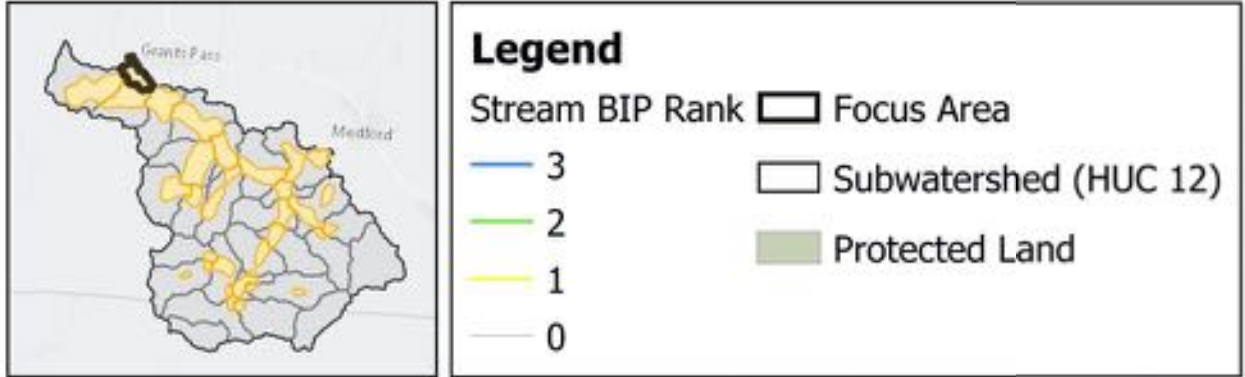

Focus Area Name (HUC12)	Percent (%) of Stream length per BIP Rank				Stream length (km) per BIP Rank				Total Length
	3	2	1	0	3	2	1	0	
2 Baum Slough-Applegate River	31.49	42.37	15.25	10.89	8.92	12.00	4.32	3.08	28.32



# Powell Creek-Williams Creek

Applegate

3

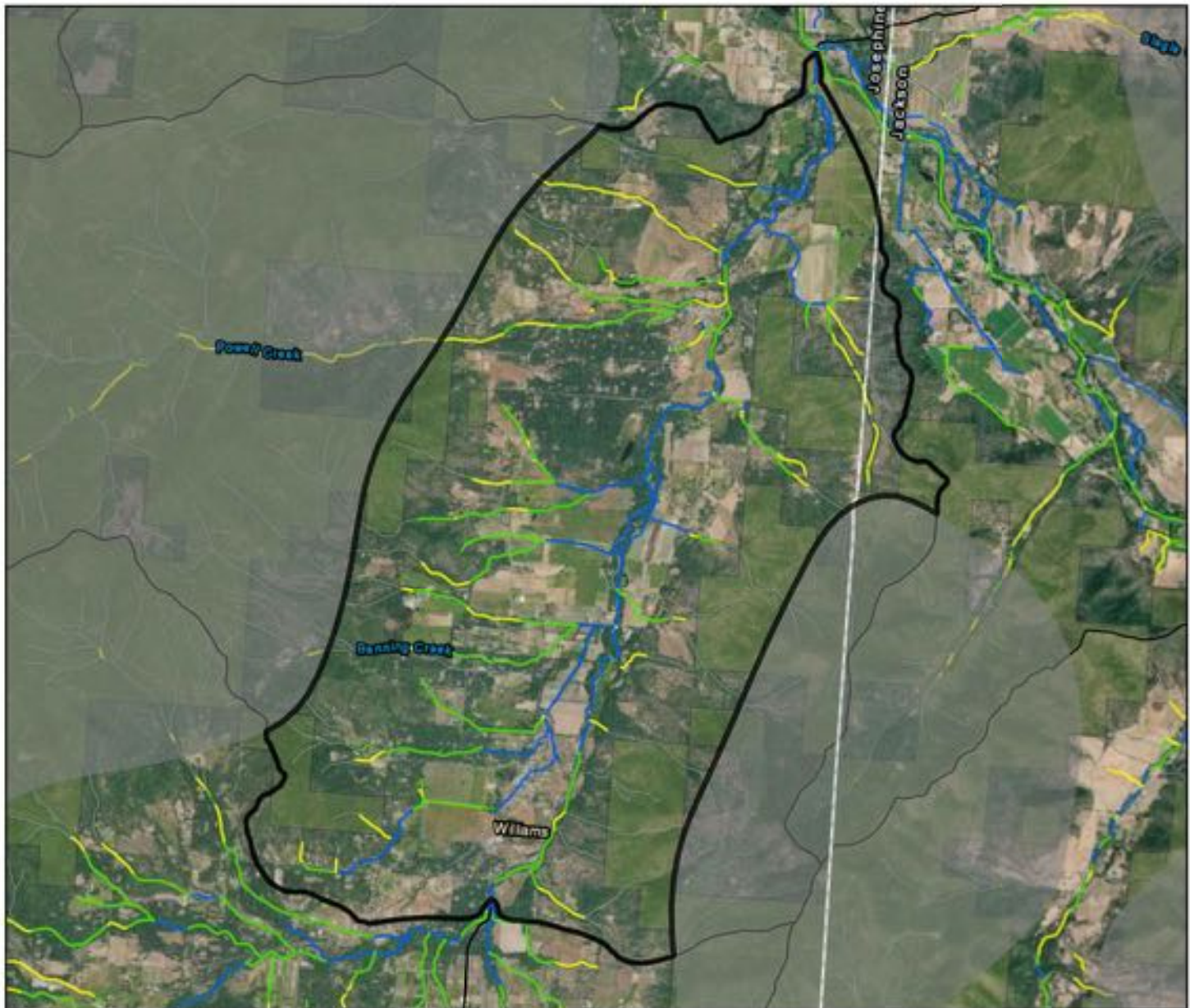
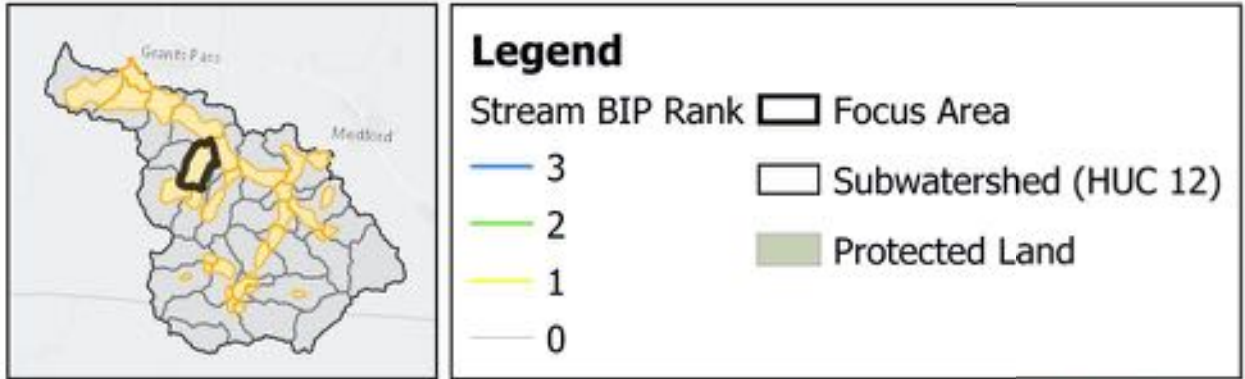

Focus Area Name (HUC12)	Percent (%) of Stream length per BIP Rank				Stream length (km) per BIP Rank				Total Length
	3	2	1	0	3	2	1	0	
3 Powell Creek-Williams Creek	24.16	28.24	16.86	30.74	20.35	23.78	14.20	25.88	84.21



# Murphy Creek-Applegate River

Applegate

4

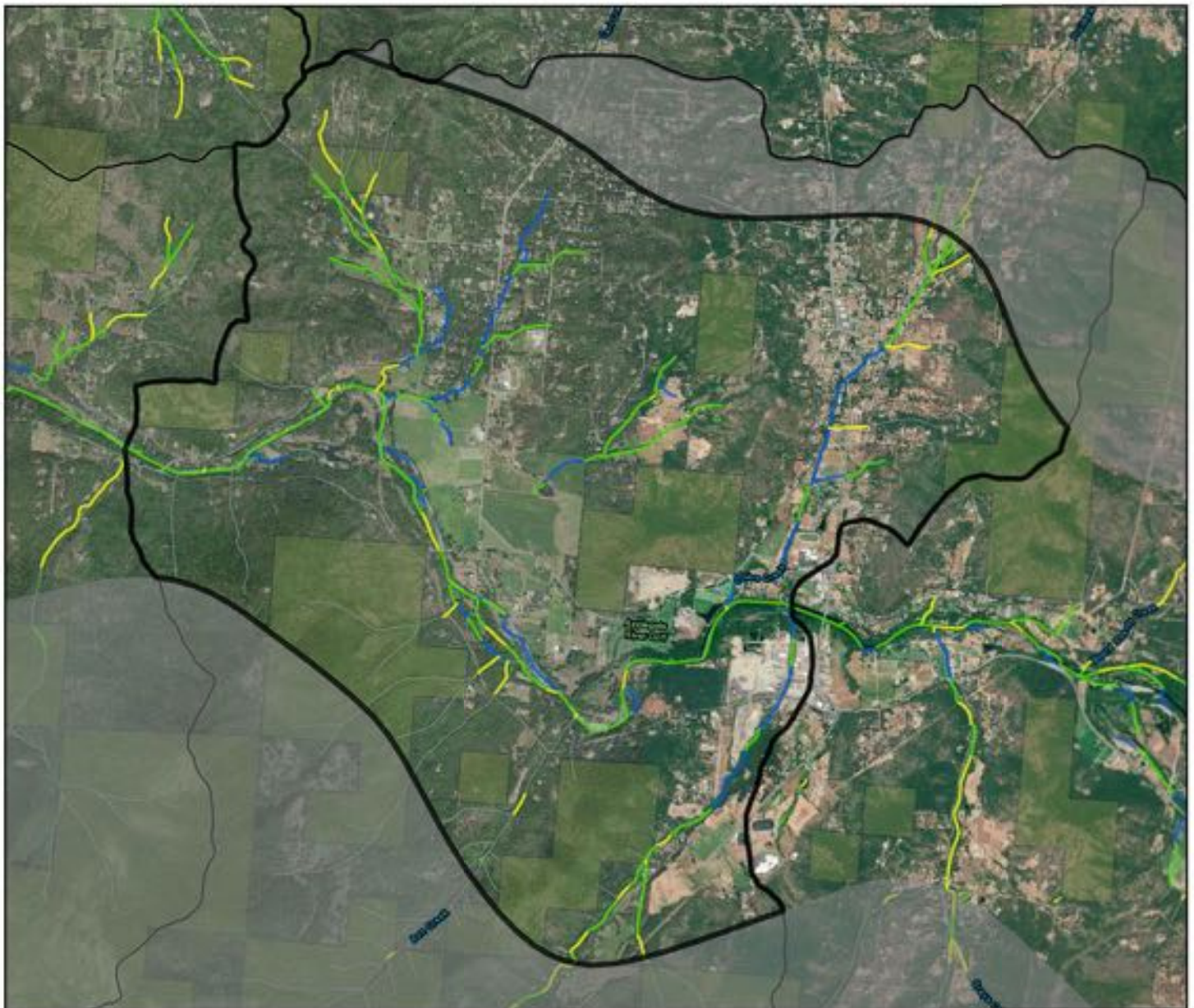
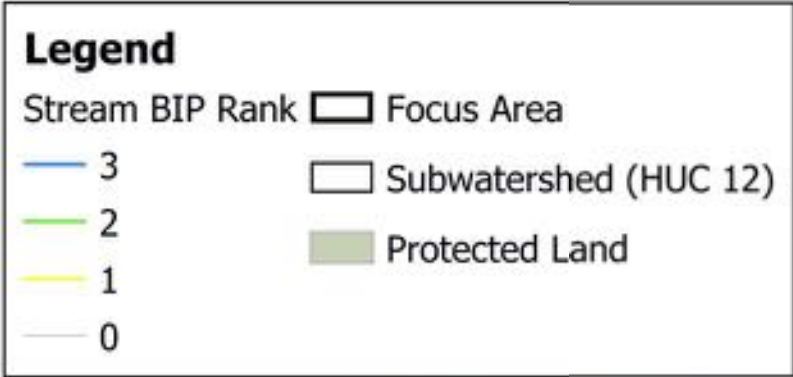

Focus Area Name (HUC12)	Percent (%) of Stream length per BIP Rank				Stream length (km) per BIP Rank				Total Length
	3	2	1	0	3	2	1	0	
4 Murphy Creek-Applegate River	20.71	39.76	9.52	30.01	10.63	20.42	4.89	15.41	51.36



# Thompson Creek

# Applegate

5

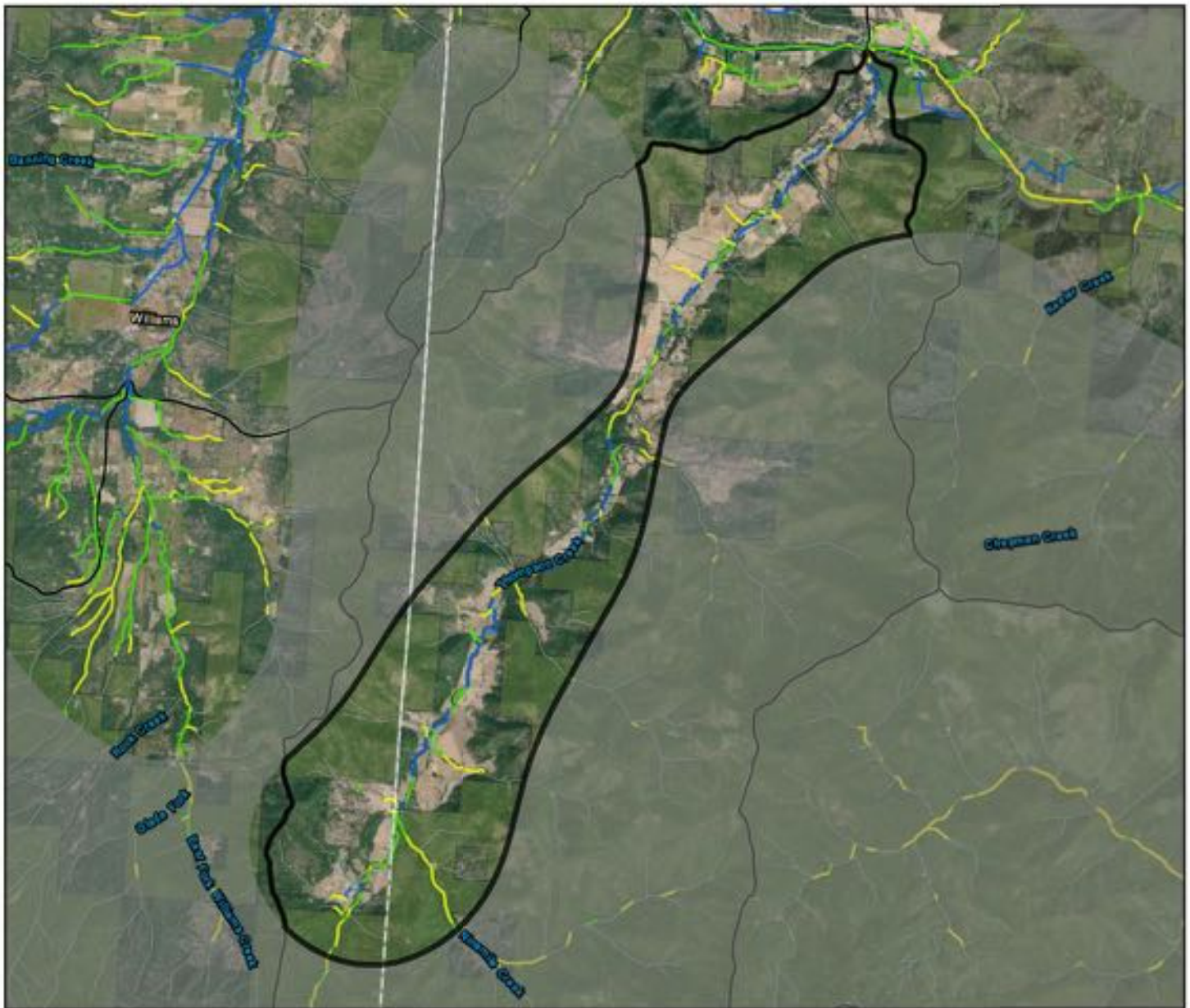
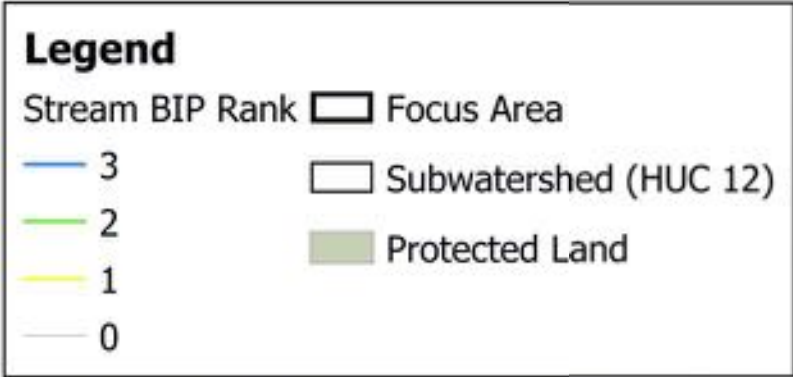
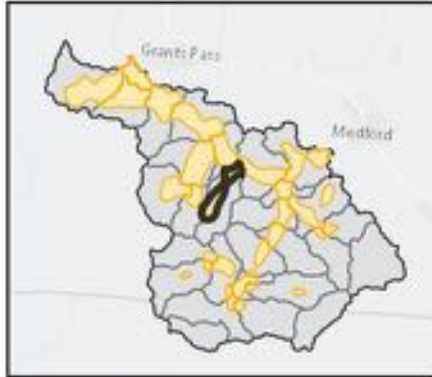

Focus Area Name (HUC12)	Percent (%) of Stream length per BIP Rank				Stream length (km) per BIP Rank				Total Length
	3	2	1	0	3	2	1	0	
5 Thompson Creek	17.80	13.31	13.97	54.92	8.65	6.47	6.79	26.70	48.62



# Dutch Creek-Elliott Creek

Applegate

6

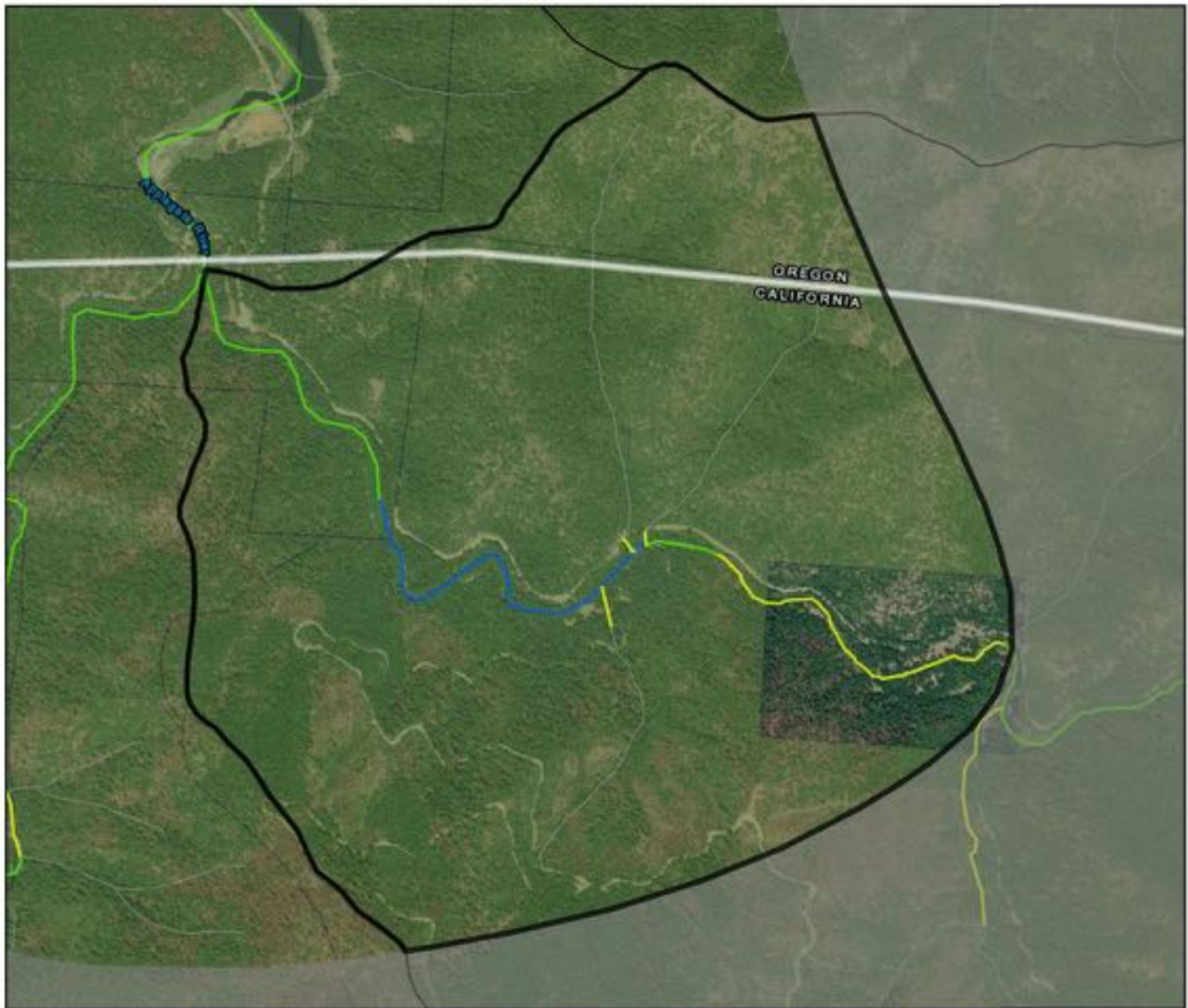
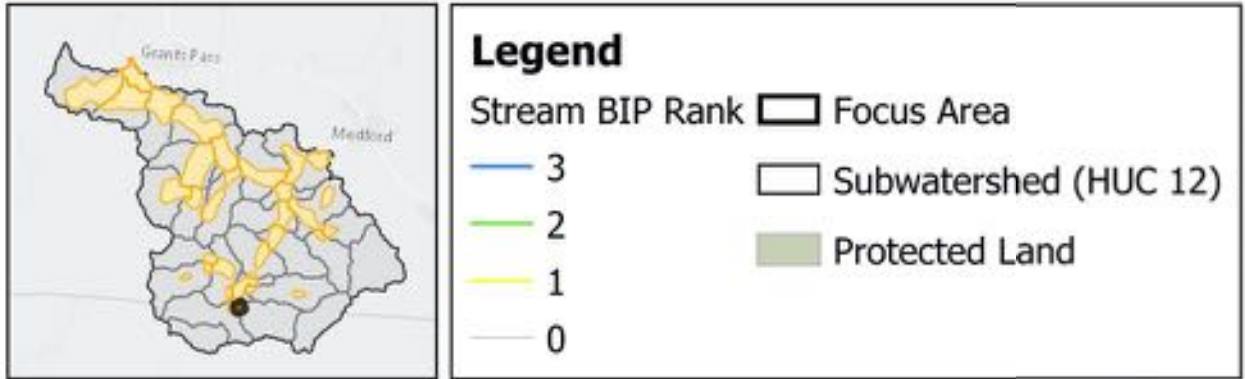

Focus Area Name (HUC12)	Percent (%) of Stream length per BIP Rank				Stream length (km) per BIP Rank				Total Length
	3	2	1	0	3	2	1	0	
6 Dutch Creek-Elliott Creek	17.73	16.96	18.09	47.22	1.17	1.12	1.19	3.12	6.60



# Spencer Gulch-Applegate River

Applegate

7

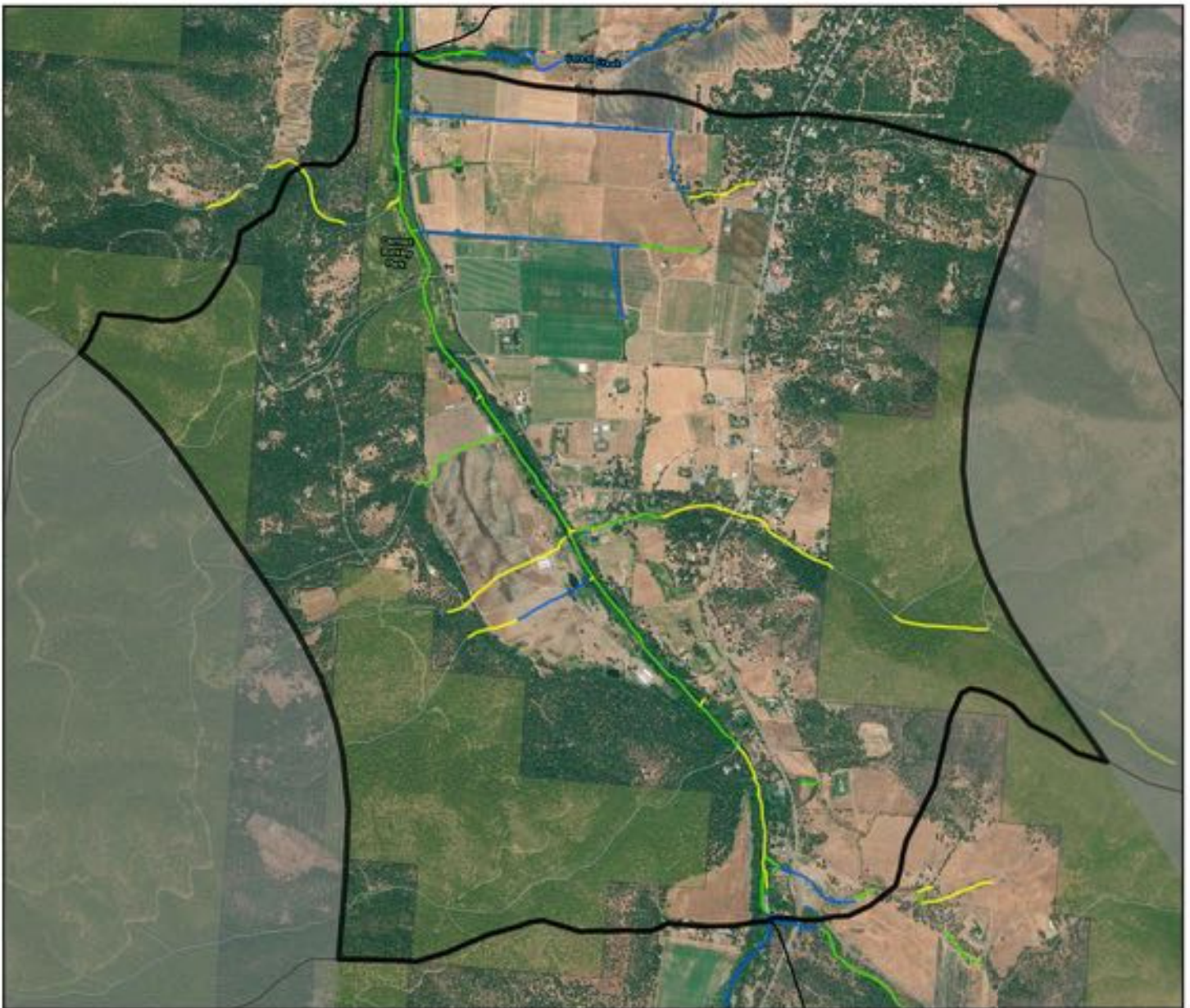
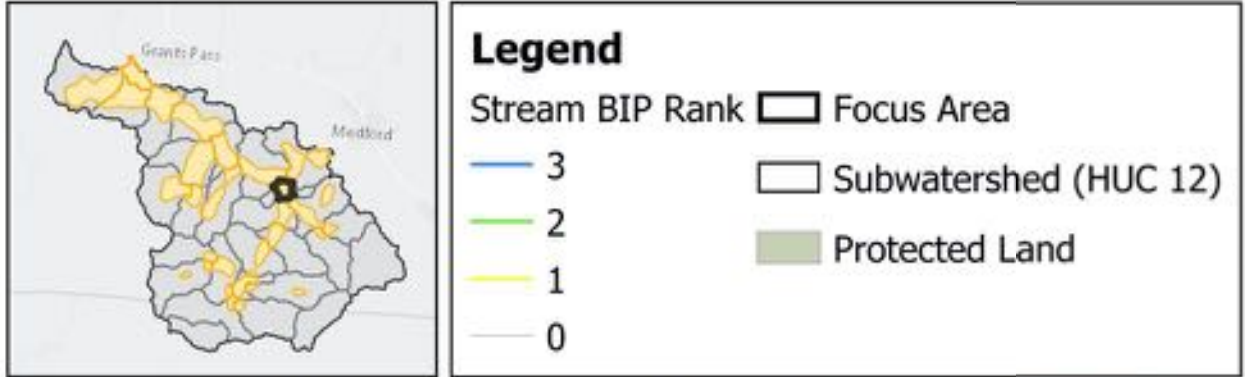

Focus Area Name (HUC12)	Percent (%) of Stream length per BIP Rank				Stream length (km) per BIP Rank				Total Length
	3	2	1	0	3	2	1	0	
7 Spencer Gulch-Applegate River	17.17	24.61	16.85	41.37	3.49	5.00	3.42	8.41	20.33



# Carberry Creek

# Applegate

8

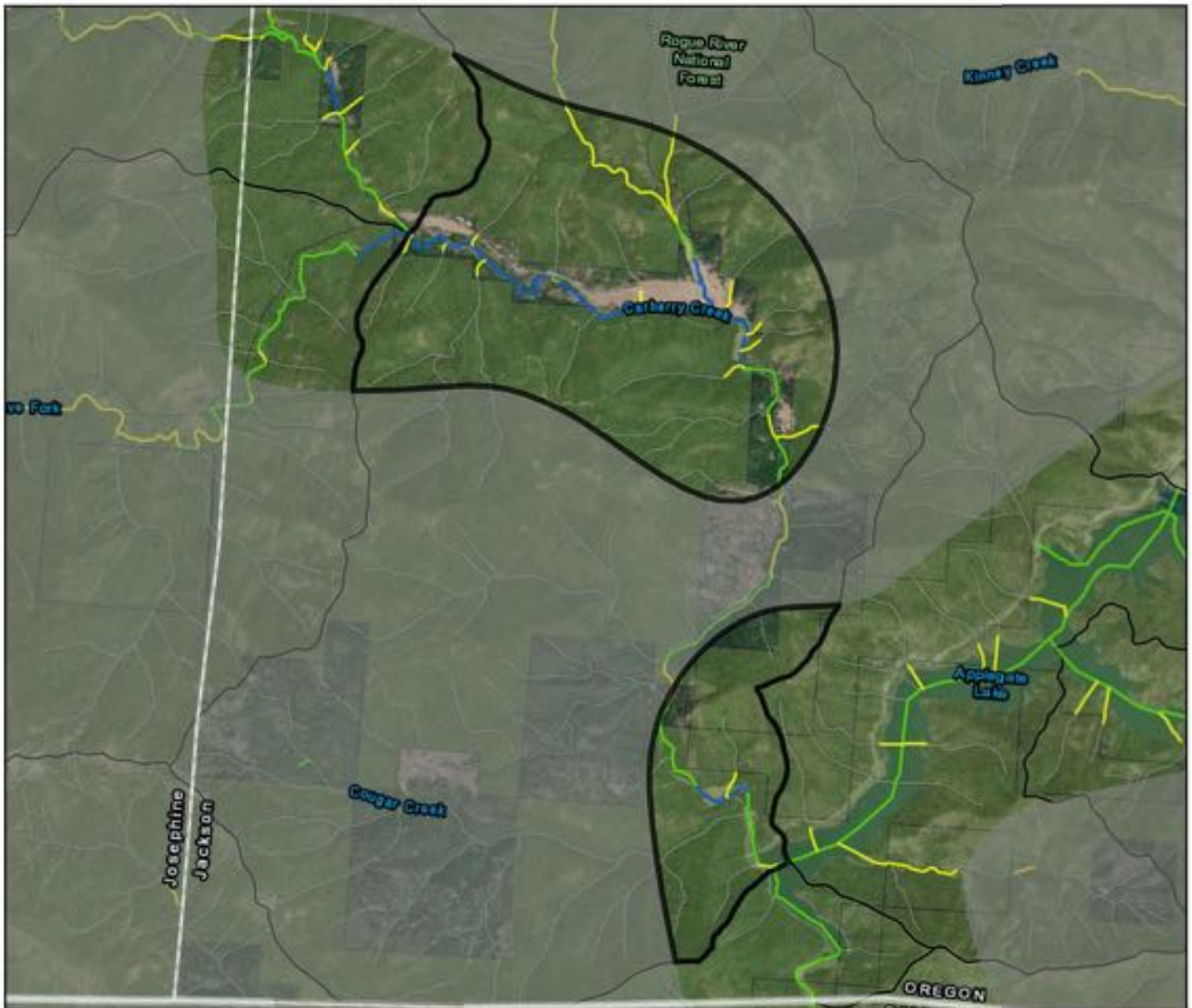
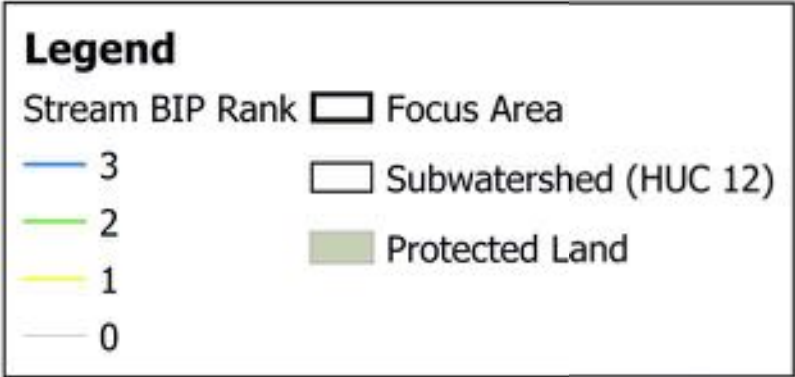
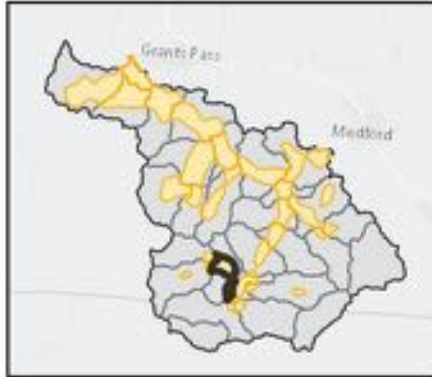

Focus Area Name (HUC12)	Percent (%) of Stream length per BIP Rank				Stream length (km) per BIP Rank				Total Length
	3	2	1	0	3	2	1	0	
8 Carberry Creek	16.69	10.45	16.08	56.78	5.92	3.70	5.70	20.12	35.45



# Star Gulch-Applegate River

Applegate

9

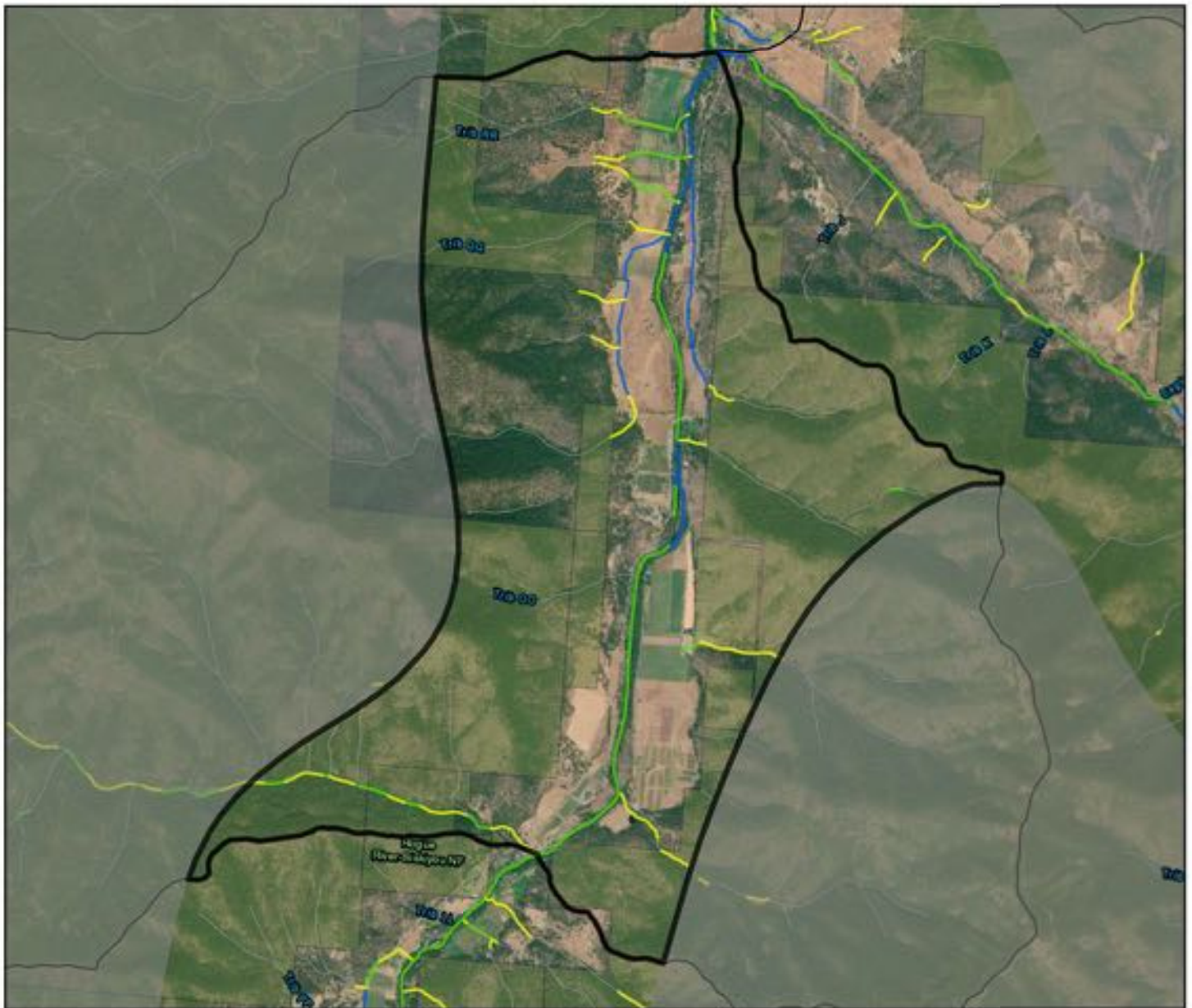
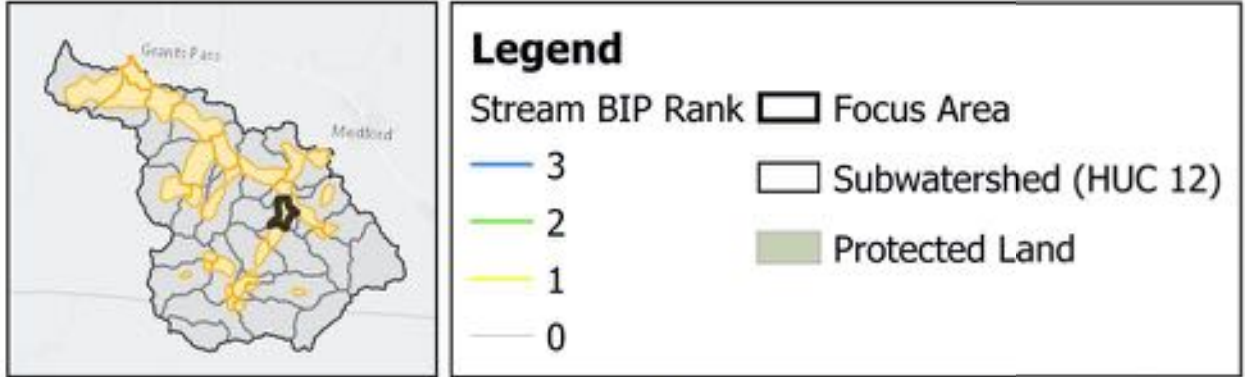

Focus Area Name (HUC12)	Percent (%) of Stream length per BIP Rank				Stream length (km) per BIP Rank				Total Length
	3	2	1	0	3	2	1	0	
9 Star Gulch-Applegate River	16.24	20.36	15.24	48.16	4.89	6.13	4.59	14.50	30.12



# Slate Creek

# Applegate

10

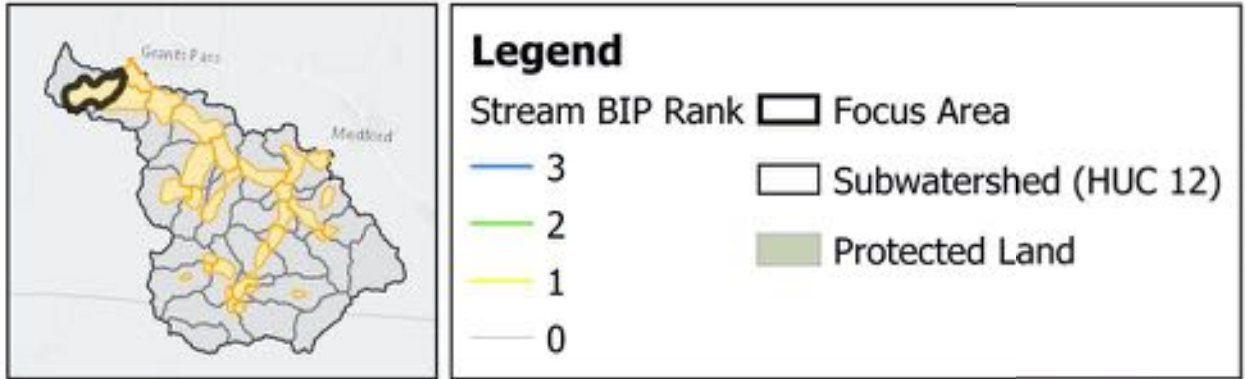

Focus Area Name (HUC12)	Percent (%) of Stream length per BIP Rank				Stream length (km) per BIP Rank				Total Length
	3	2	1	0	3	2	1	0	
10 Slate Creek	14.85	18.48	26.70	39.97	13.68	17.03	24.60	36.83	92.13



# Steve Fork

# Applegate

11

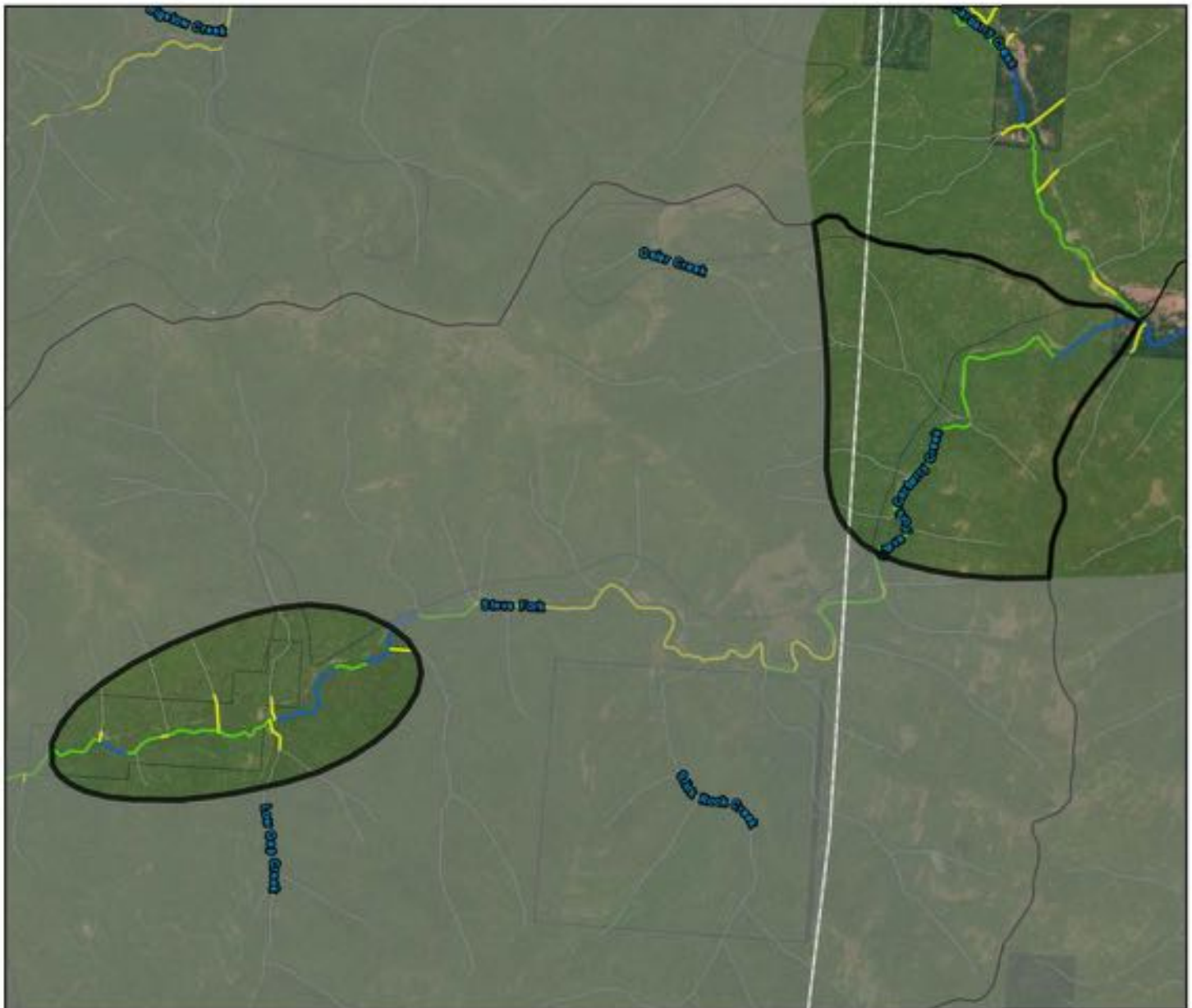
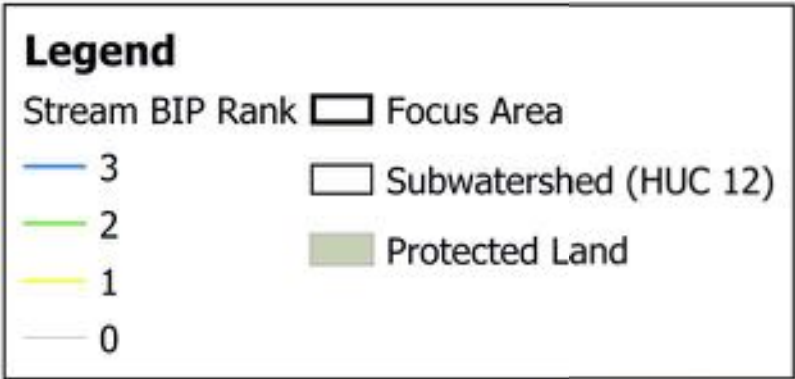
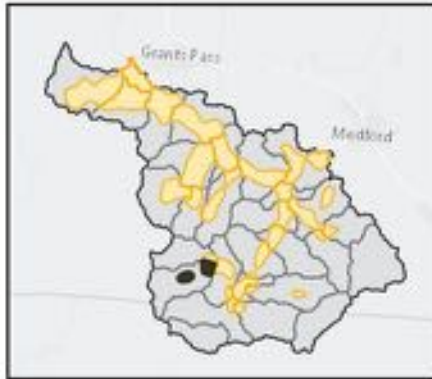

Focus Area Name (HUC12)	Percent (%) of Stream length per BIP Rank				Stream length (km) per BIP Rank				Total Length
	3	2	1	0	3	2	1	0	
11 Steve Fork	13.10	27.26	6.71	52.93	1.73	3.60	0.89	6.98	13.20



# Middle Little Applegate River

Applegate

12

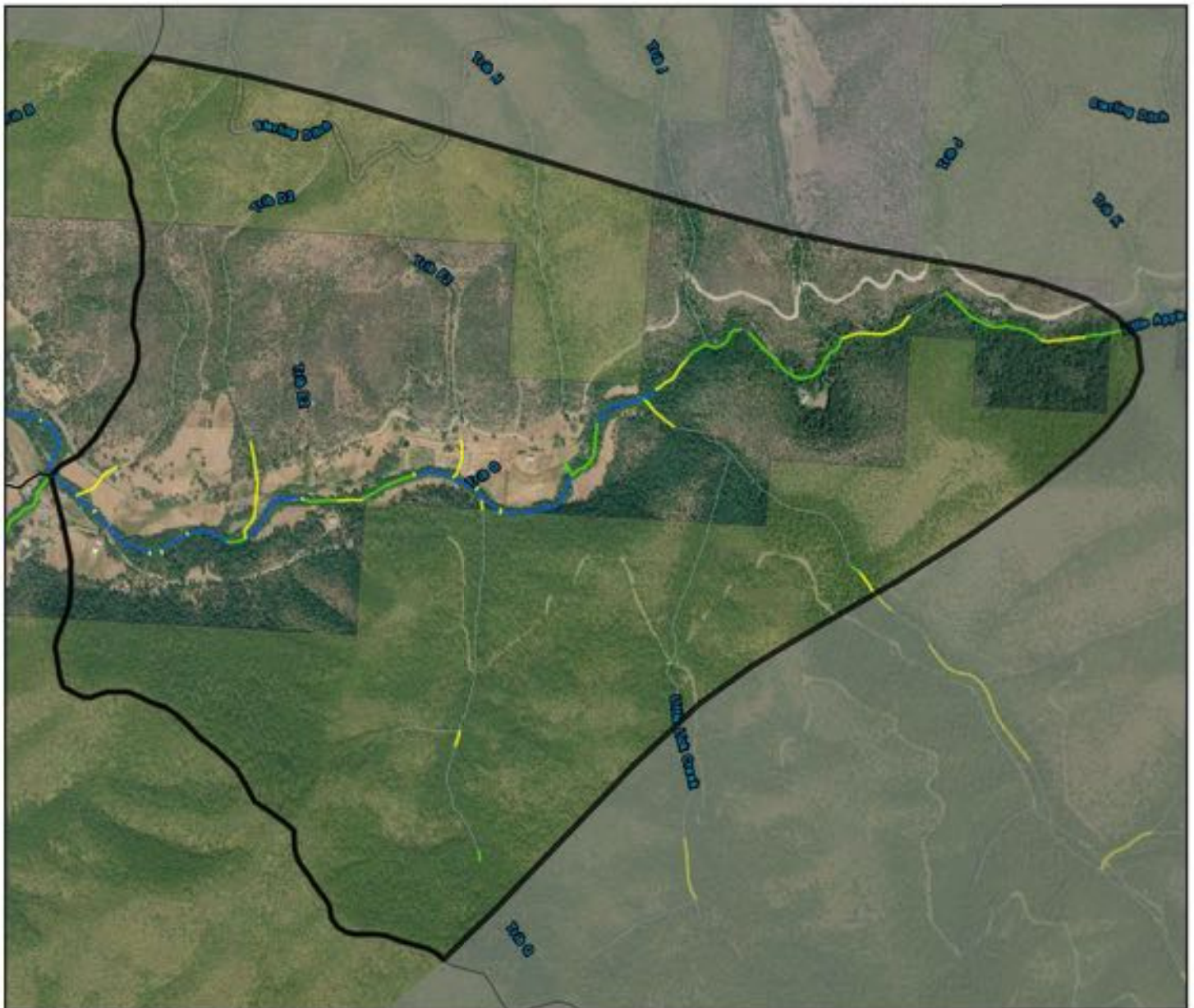
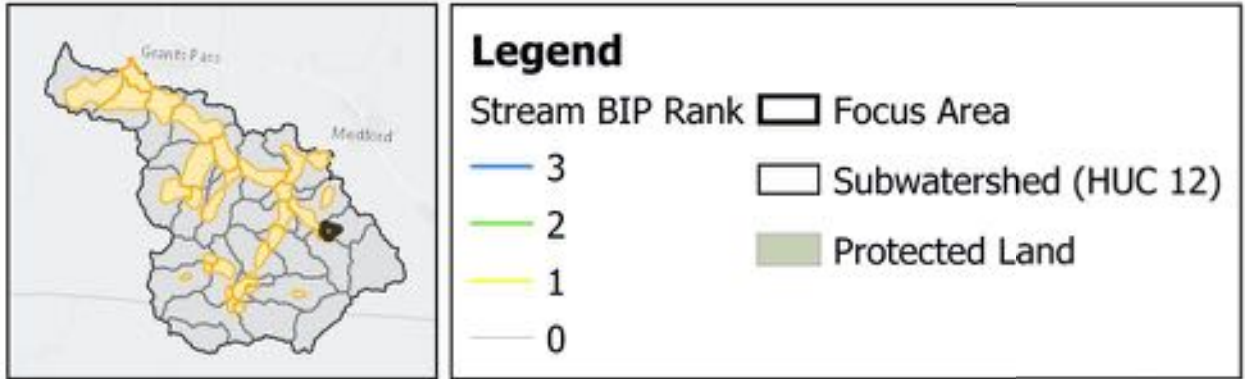

Focus Area Name (HUC12)	Percent (%) of Stream length per BIP Rank				Stream length (km) per BIP Rank				Total Length
	3	2	1	0	3	2	1	0	
12 Middle Little Applegate River	12.95	13.04	10.98	63.03	1.73	1.74	1.46	8.41	13.34



# Humbug Creek-Applegate River

Applegate

13

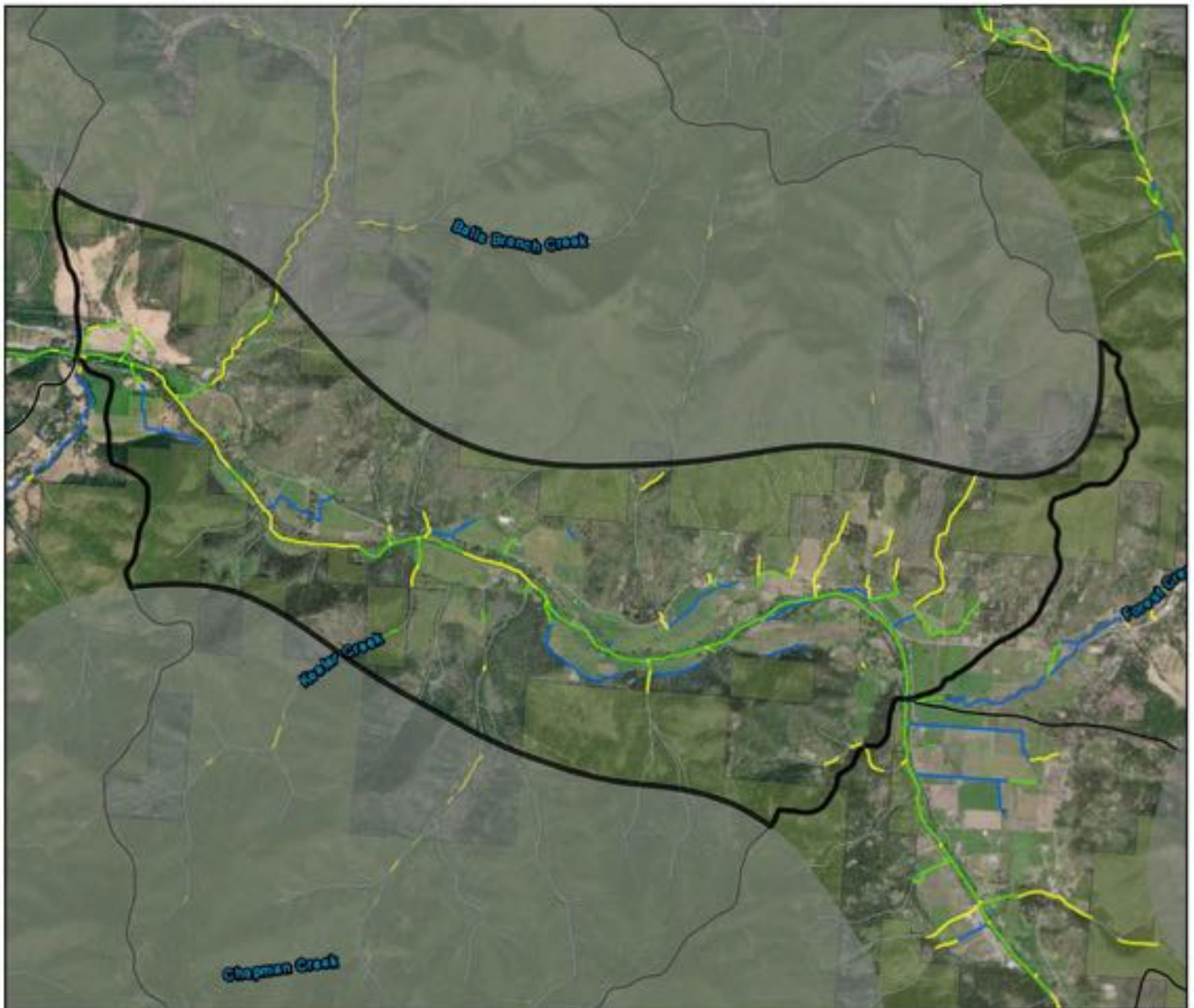
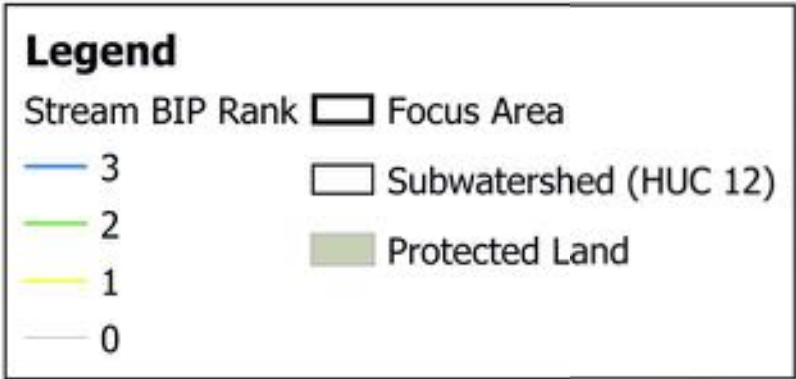
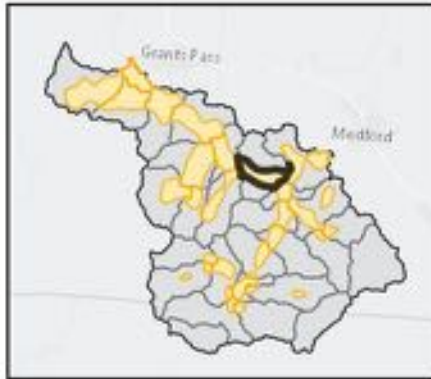

Focus Area Name (HUC12)	Percent (%) of Stream length per BIP Rank				Stream length (km) per BIP Rank				Total Length
	3	2	1	0	3	2	1	0	
<b>13</b> Humbug Creek-Applegate River	12.47	21.63	18.52	47.38	7.08	12.29	10.52	26.91	56.80



# Caris Creek-Applegate River

Applegate

14

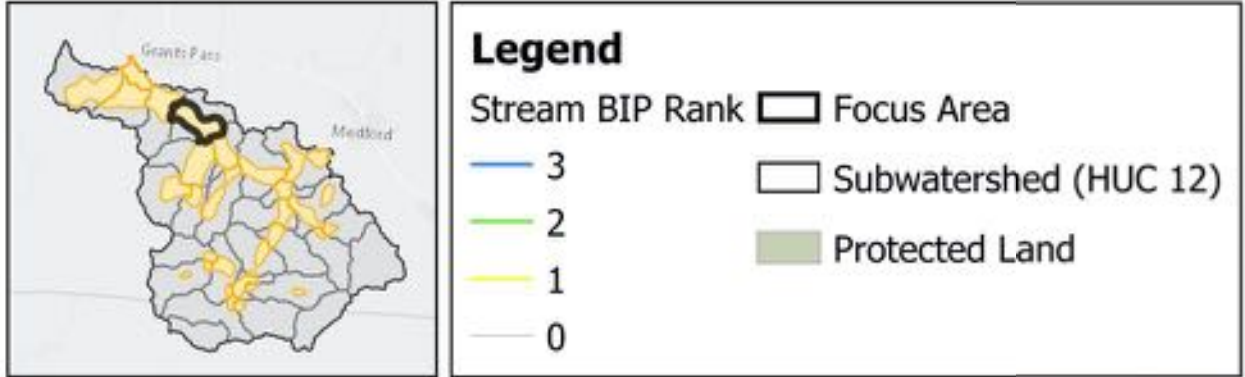

Focus Area Name (HUC12)	Percent (%) of Stream length per BIP Rank				Stream length (km) per BIP Rank				Total Length
	3	2	1	0	3	2	1	0	
14 Caris Creek-Applegate River	11.85	33.85	20.72	33.58	8.67	24.76	15.16	24.57	73.16



# West Fork Williams Creek

Applegate

15

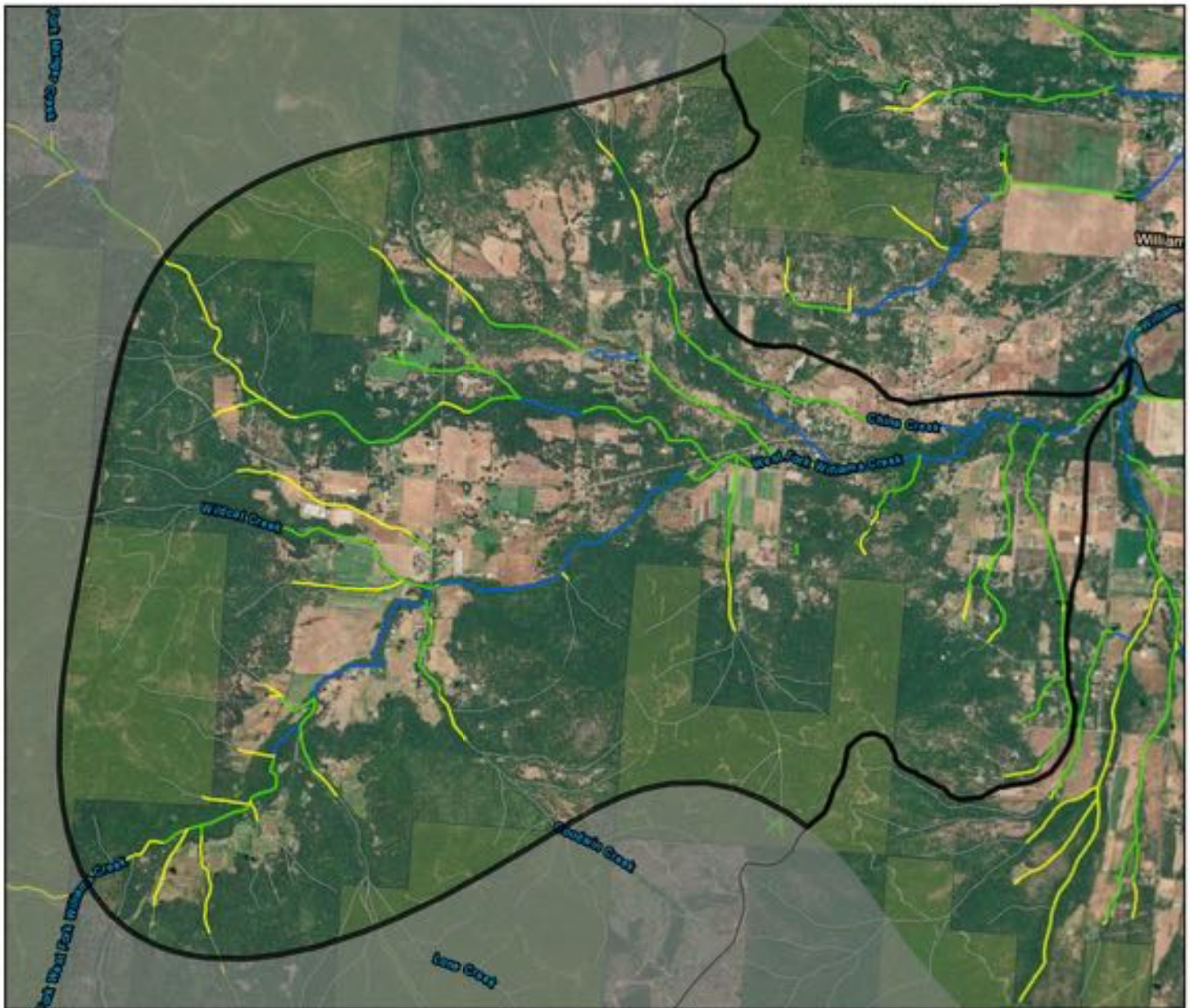
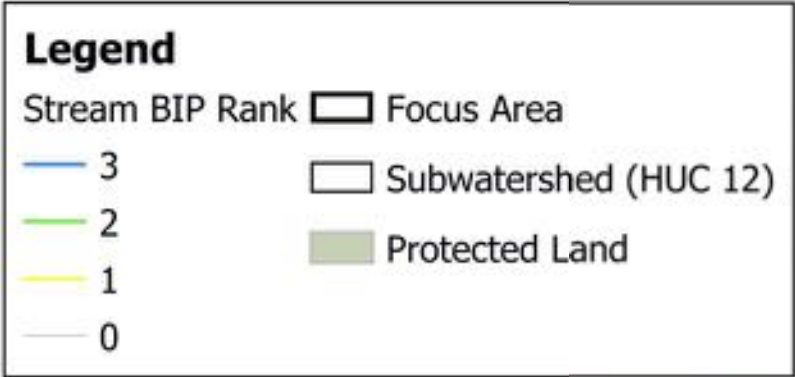

Focus Area Name (HUC12)	Percent (%) of Stream length per BIP Rank				Stream length (km) per BIP Rank				Total Length
	3	2	1	0	3	2	1	0	
15 West Fork Williams Creek	10.98	29.33	14.55	45.14	6.93	18.51	9.18	28.48	63.09



# Cheney Creek-Applegate River

Applegate

16

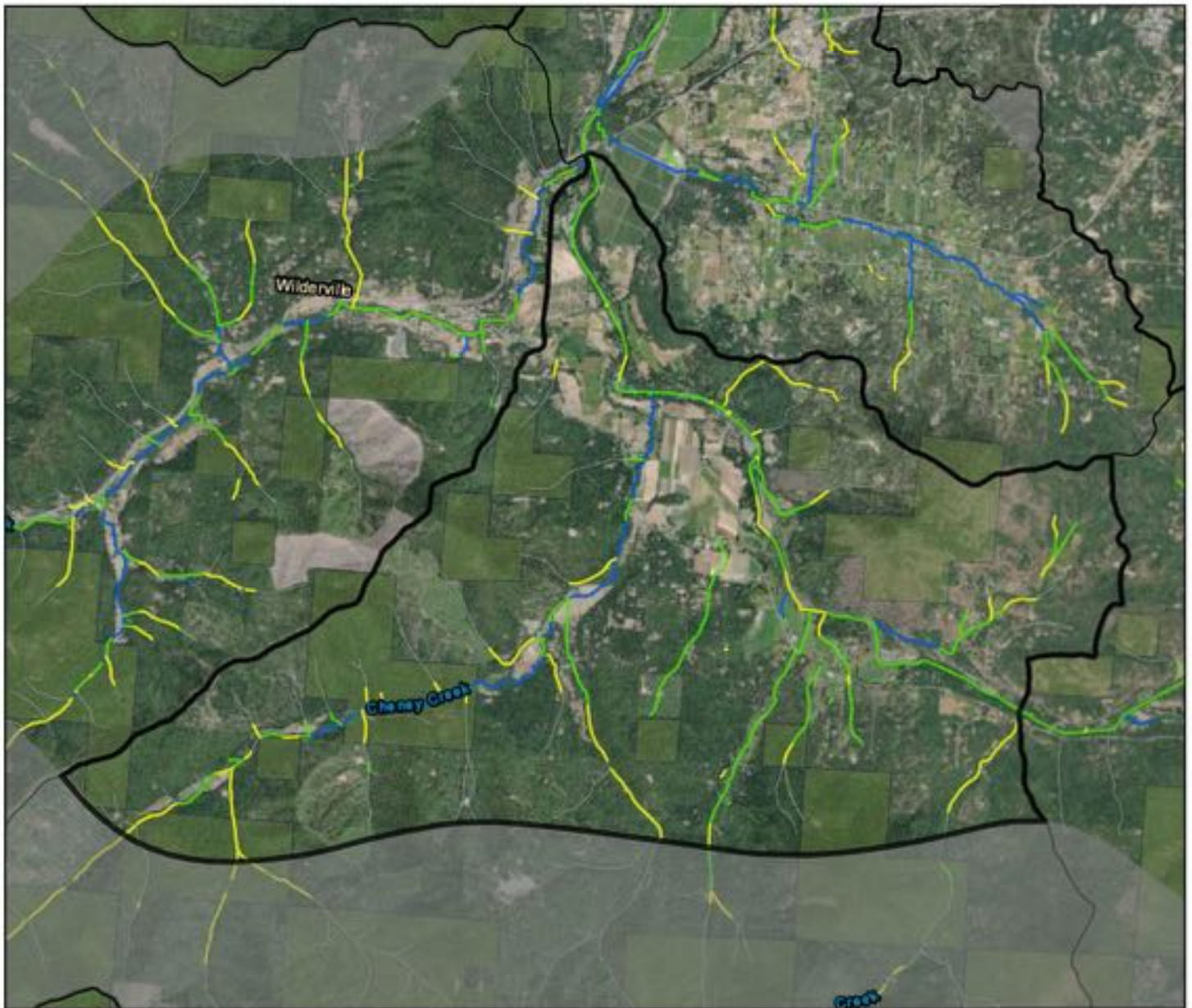
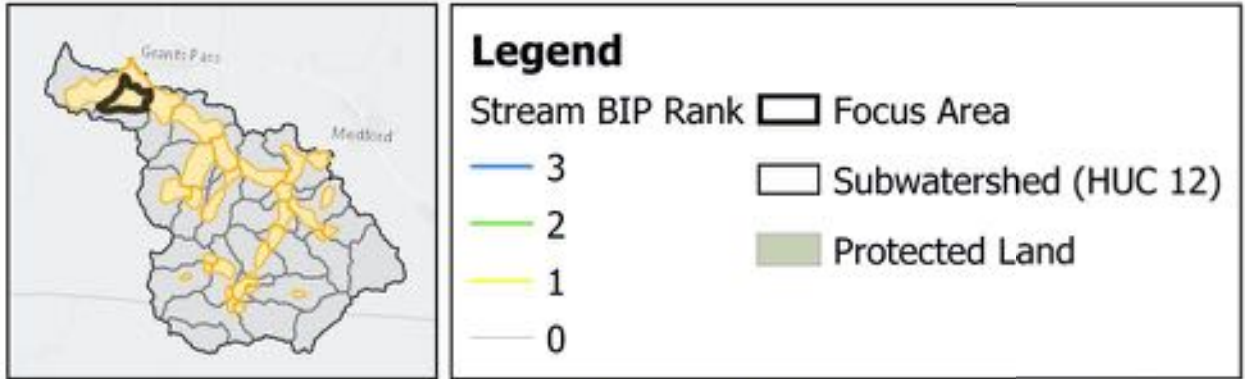

Focus Area Name (HUC12)	Percent (%) of Stream length per BIP Rank				Stream length (km) per BIP Rank				Total Length
	3	2	1	0	3	2	1	0	
16 Cheney Creek-Applegate River	10.81	36.45	21.73	31.01	5.92	19.94	11.89	16.96	54.71



# Forest Creek

# Applegate

17

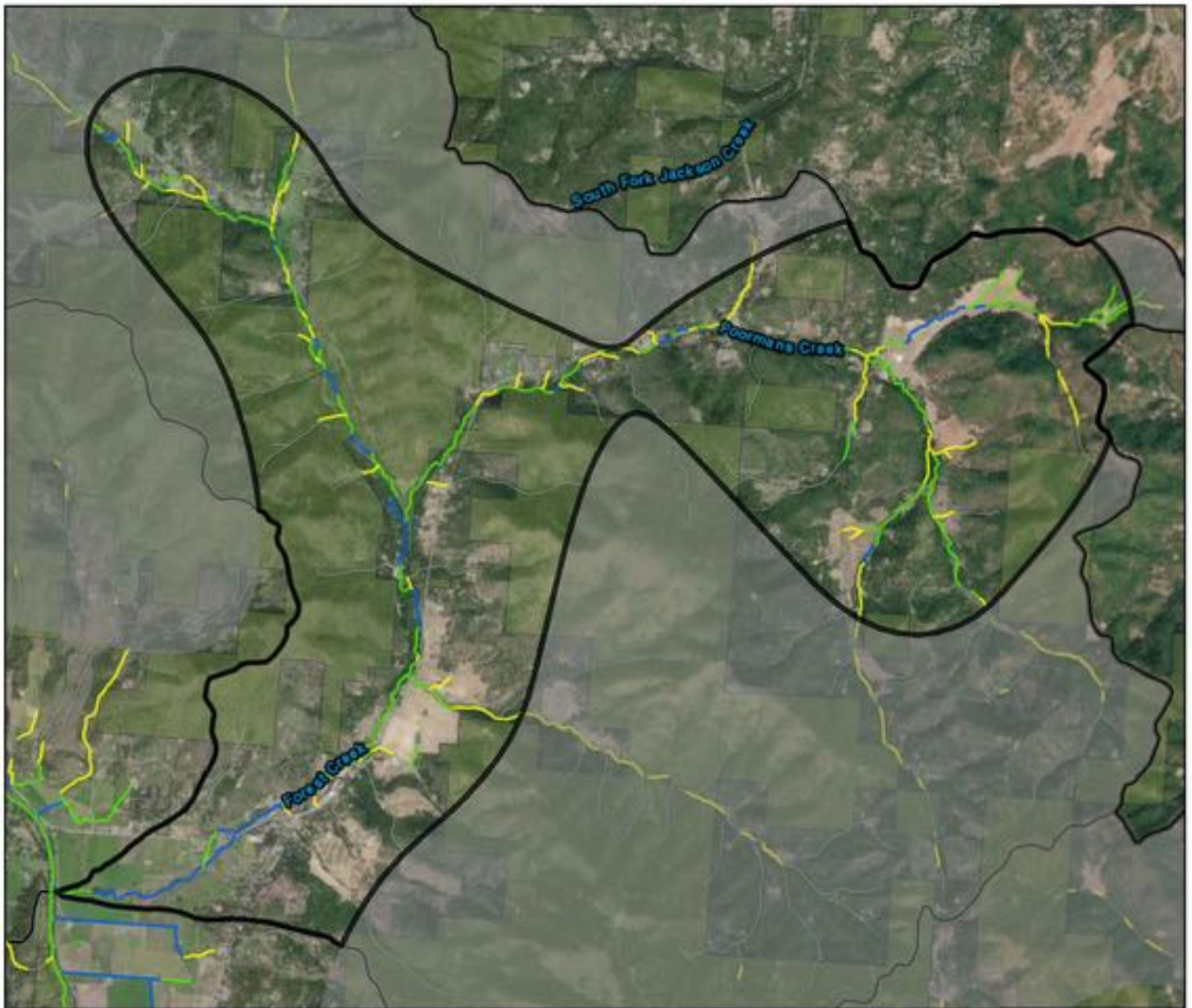
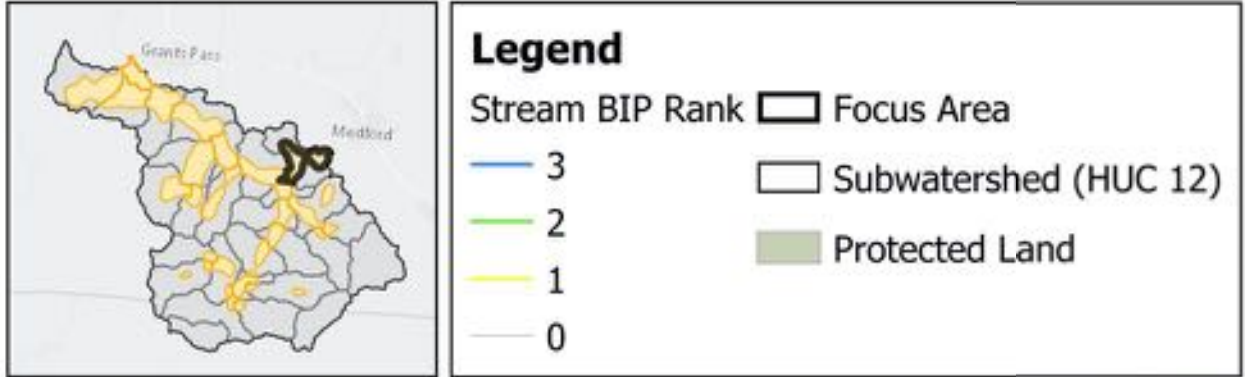

Focus Area Name (HUC12)	Percent (%) of Stream length per BIP Rank				Stream length (km) per BIP Rank				Total Length
	3	2	1	0	3	2	1	0	
17 Forest Creek	10.78	28.20	17.63	43.39	7.05	18.45	11.53	28.38	65.41



# Lower Little Applegate River

Applegate

18

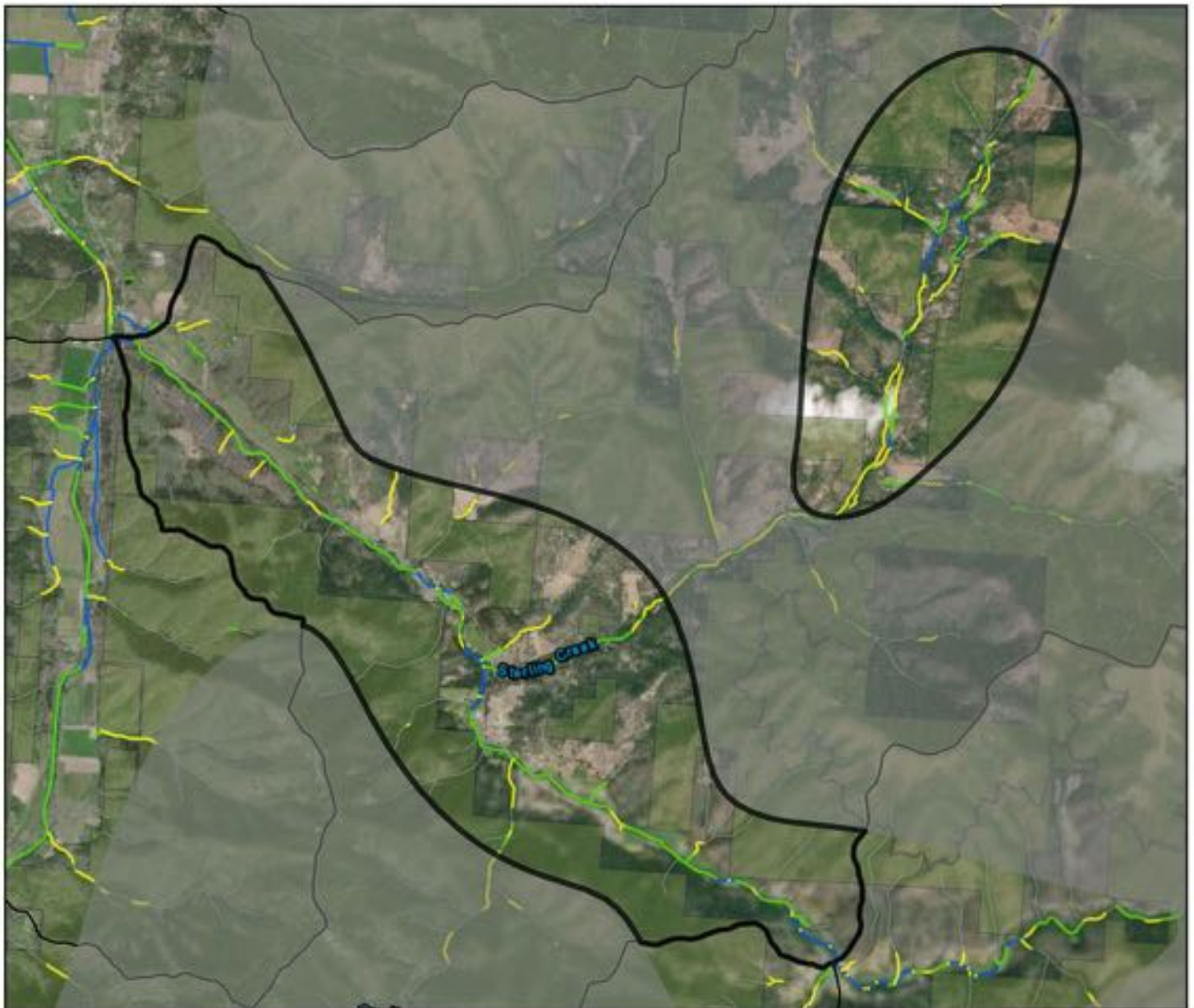
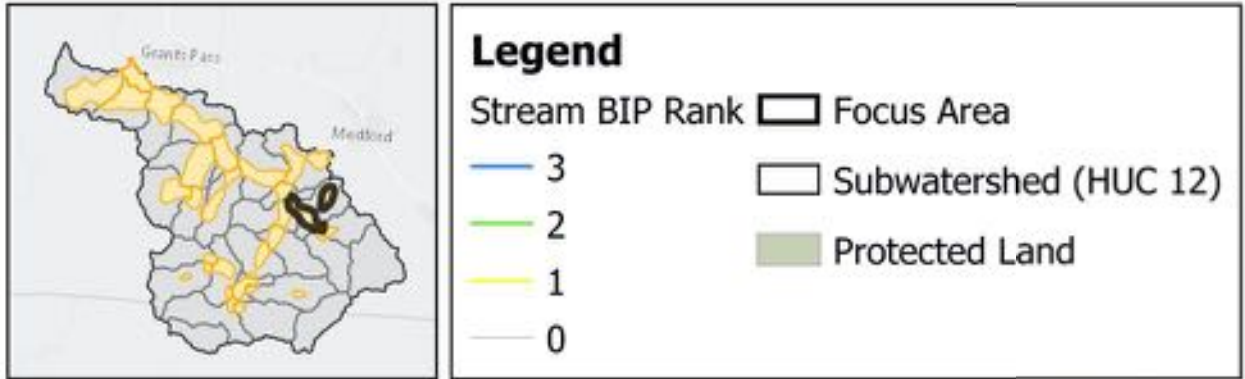

Focus Area Name (HUC12)	Percent (%) of Stream length per BIP Rank				Stream length (km) per BIP Rank				Total Length
	3	2	1	0	3	2	1	0	
18 Lower Little Applegate River	6.93	28.93	19.59	44.55	3.37	14.08	9.54	21.68	48.67



# Palmer Creek-Applegate River

Applegate

19

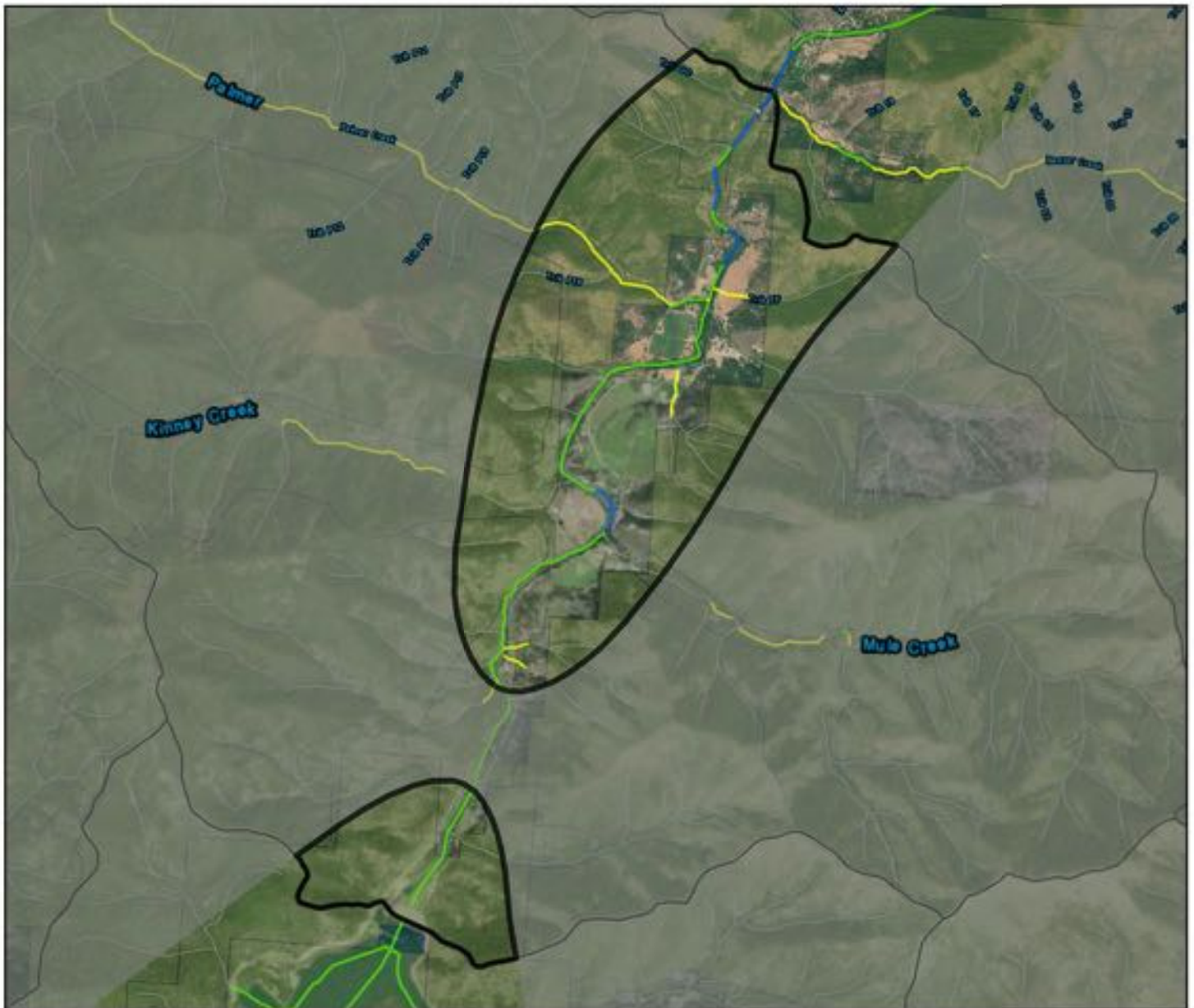
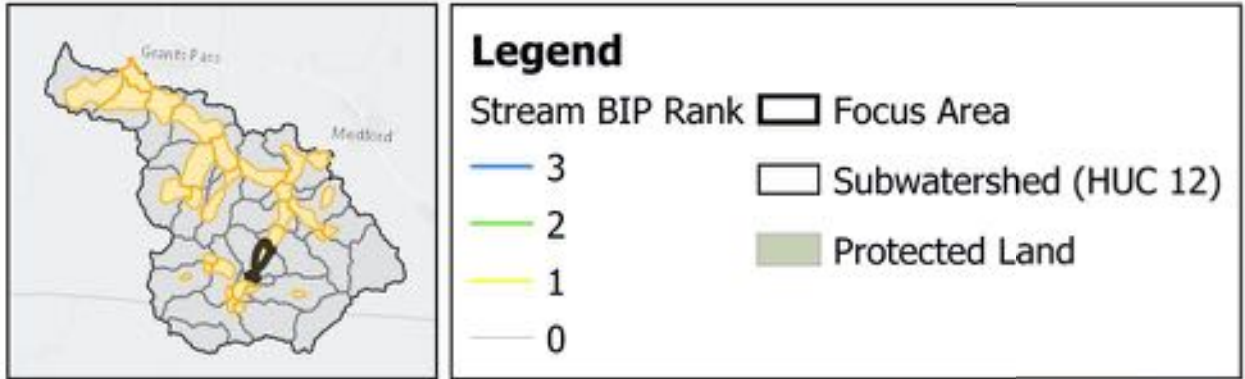

Focus Area Name (HUC12)	Percent (%) of Stream length per BIP Rank				Stream length (km) per BIP Rank				Total Length
	3	2	1	0	3	2	1	0	
<b>19</b> Palmer Creek-Applegate River	6.65	22.77	9.40	61.17	1.90	6.50	2.68	17.47	28.56



# Yale Creek

# Applegate

20

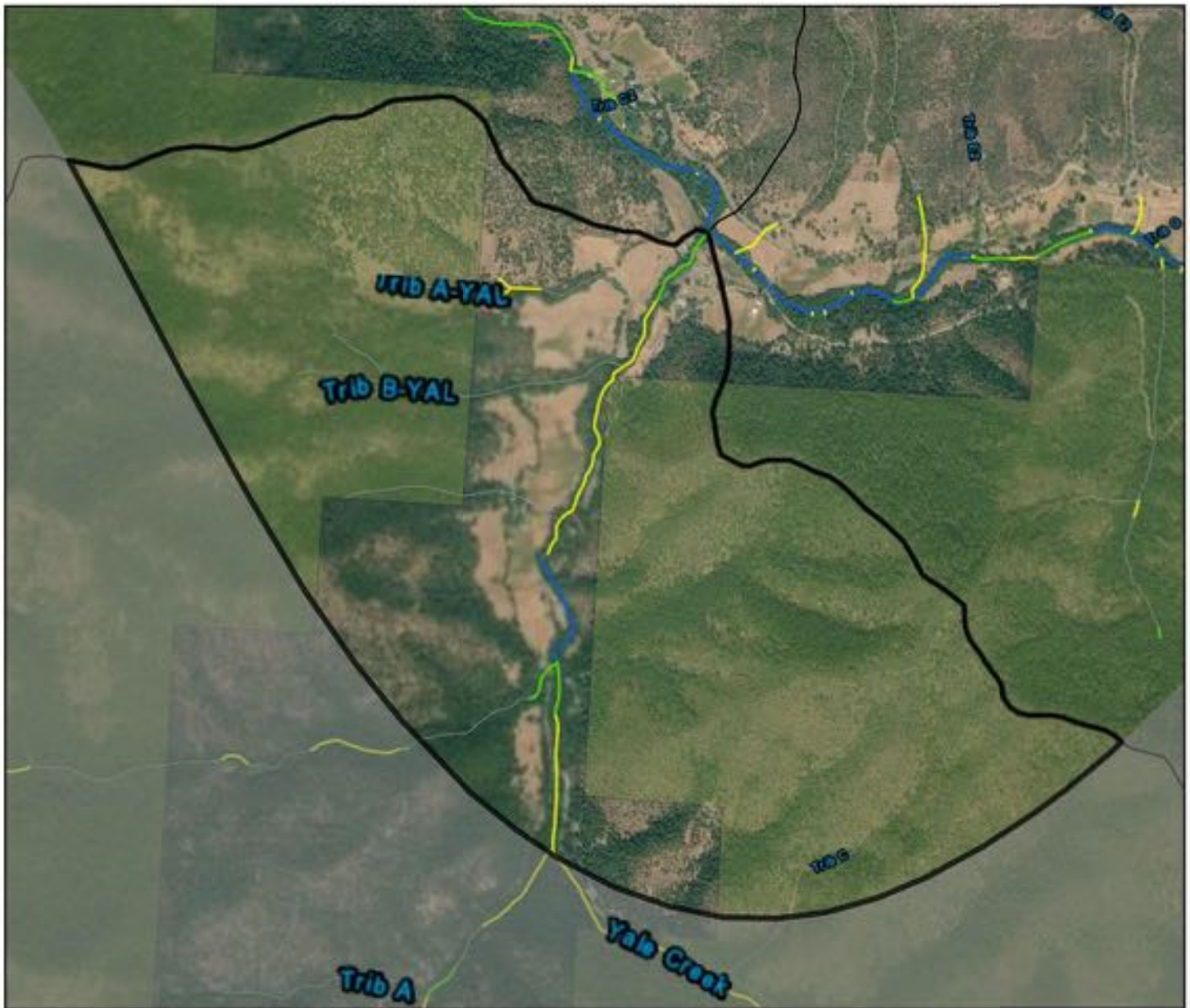
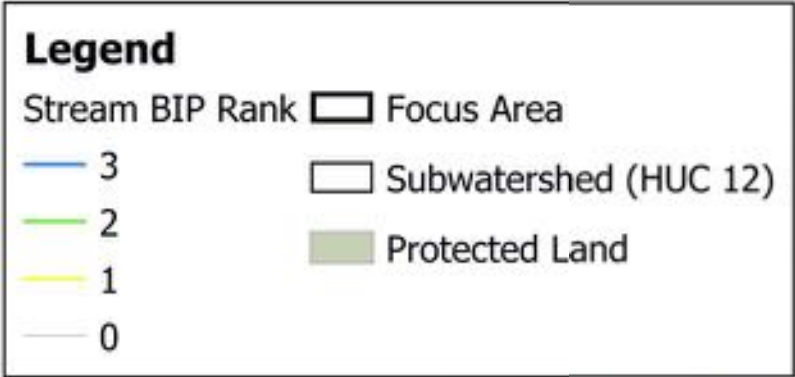
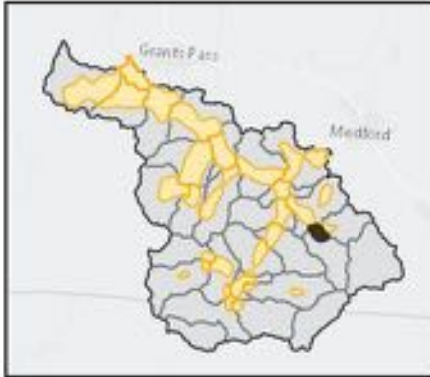

Focus Area Name (HUC12)	Percent (%) of Stream length per BIP Rank				Stream length (km) per BIP Rank				Total Length
	3	2	1	0	3	2	1	0	
20 Yale Creek	5.55	8.83	23.24	62.37	0.35	0.56	1.47	3.93	6.30



# Squaw Creek

# Applegate

21

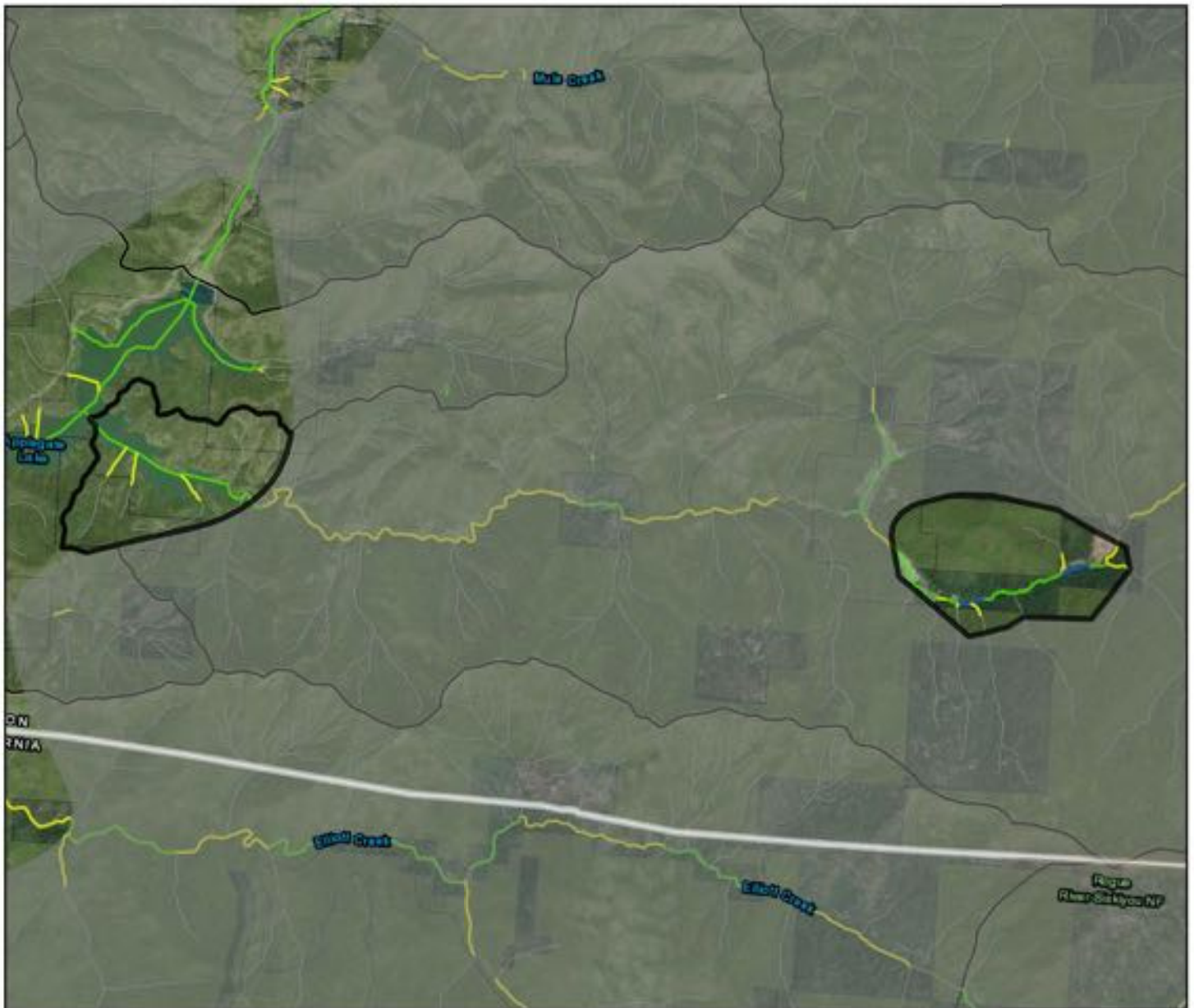
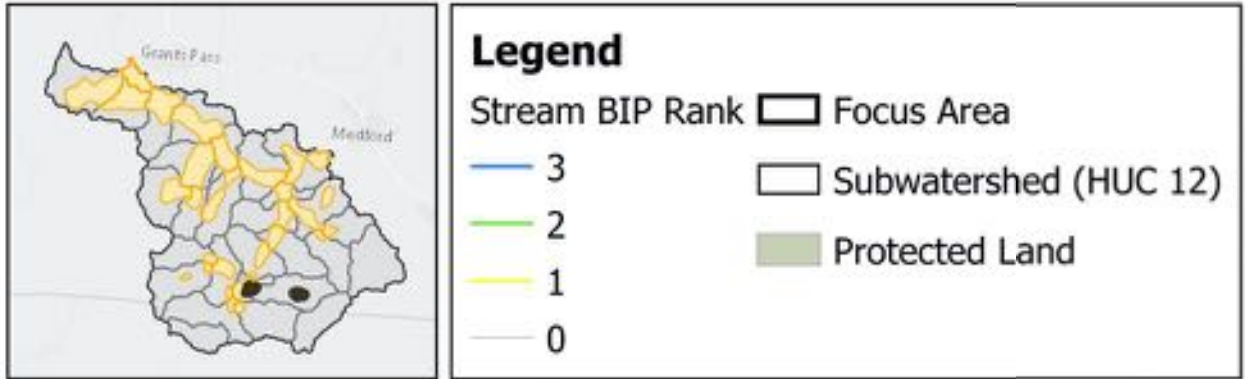

Focus Area Name (HUC12)	Percent (%) of Stream length per BIP Rank				Stream length (km) per BIP Rank				Total Length
	3	2	1	0	3	2	1	0	
21 Squaw Creek	5.24	33.09	16.03	45.64	0.72	4.52	2.19	6.23	13.65



# East Fork Williams Creek

Applegate

22

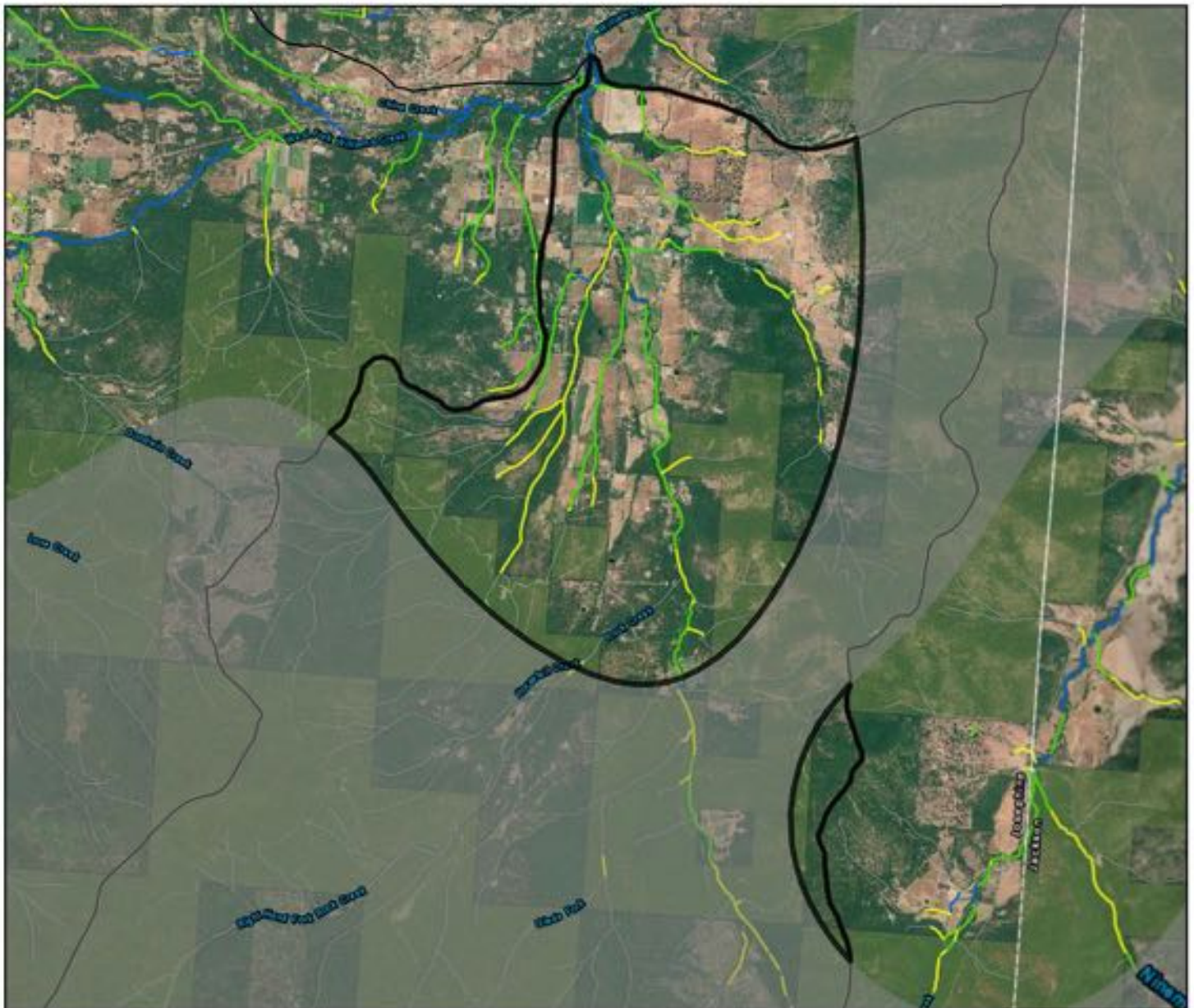
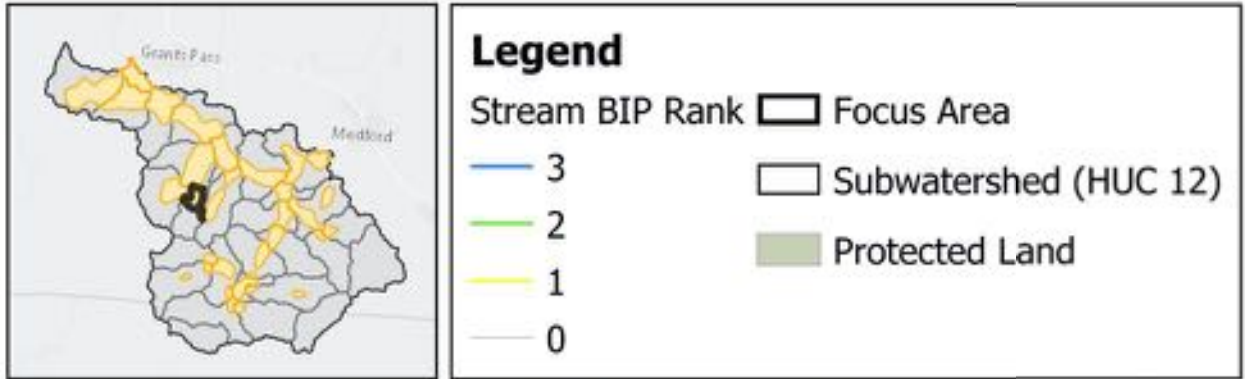

Focus Area Name (HUC12)	Percent (%) of Stream length per BIP Rank				Stream length (km) per BIP Rank				Total Length
	3	2	1	0	3	2	1	0	
22 East Fork Williams Creek	4.22	30.06	23.67	42.05	1.39	9.89	7.79	13.84	32.91



# Sturgis Fork

# Applegate

23

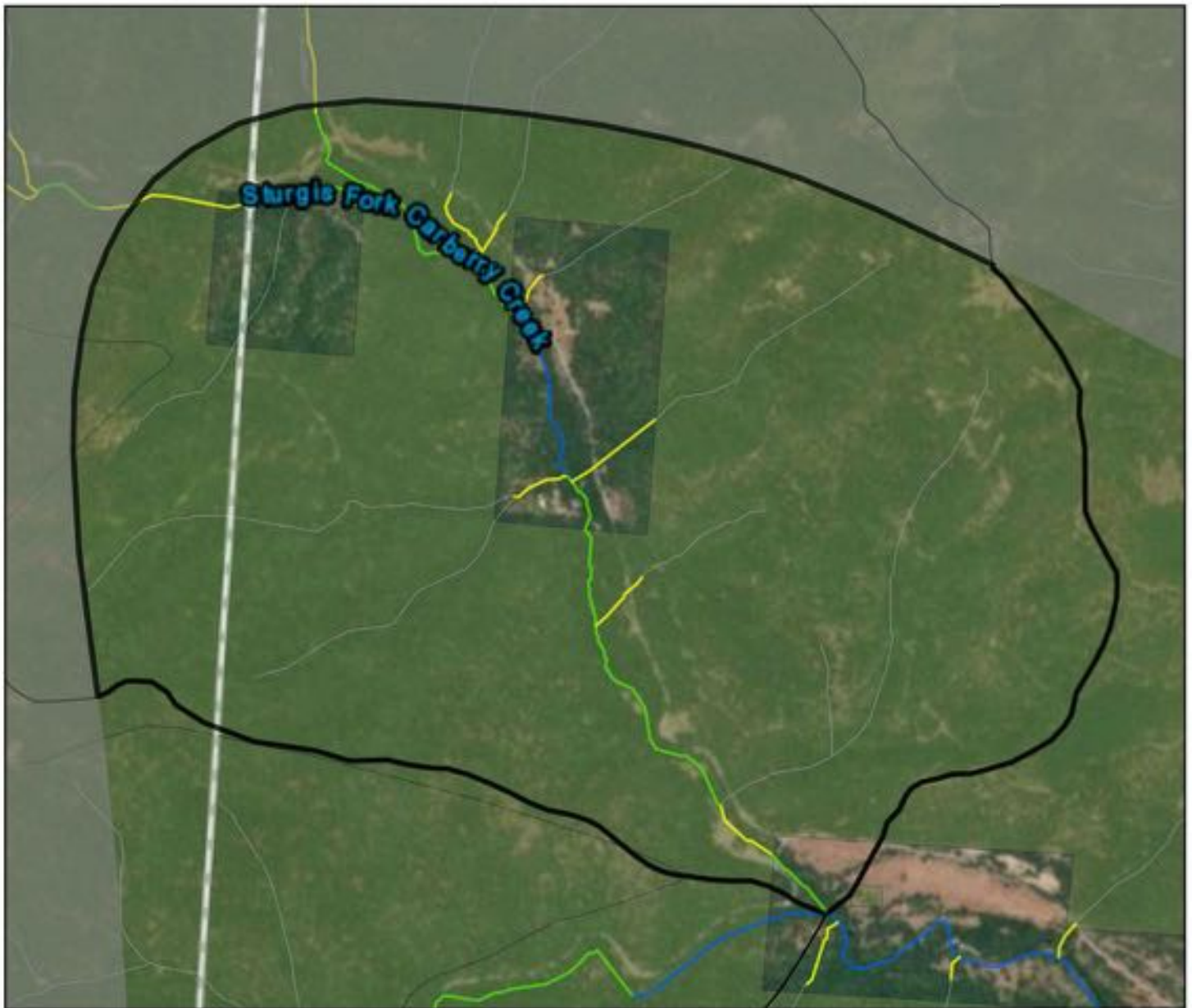
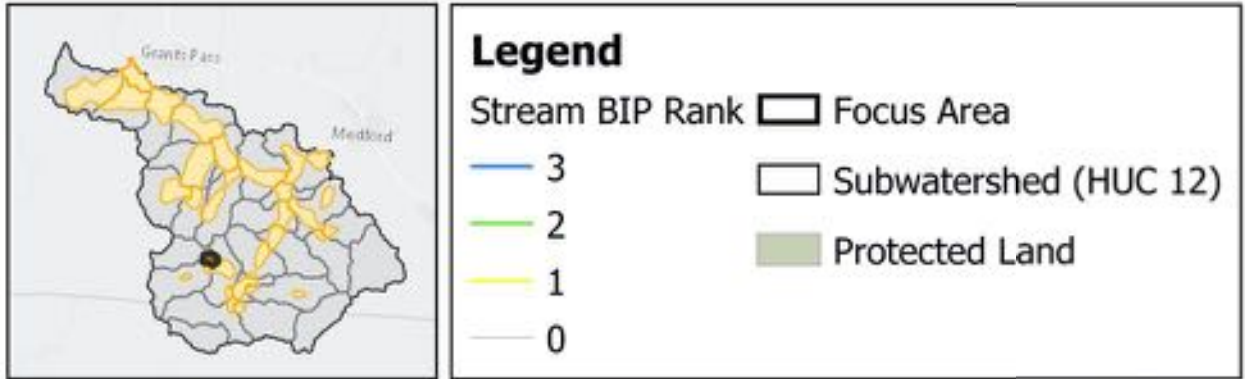

Focus Area Name (HUC12)	Percent (%) of Stream length per BIP Rank				Stream length (km) per BIP Rank				Total Length
	3	2	1	0	3	2	1	0	
23 Sturgis Fork	3.97	22.93	13.50	59.60	0.48	2.77	1.63	7.20	12.07



# Beaver Creek-Applegate River

Applegate

24

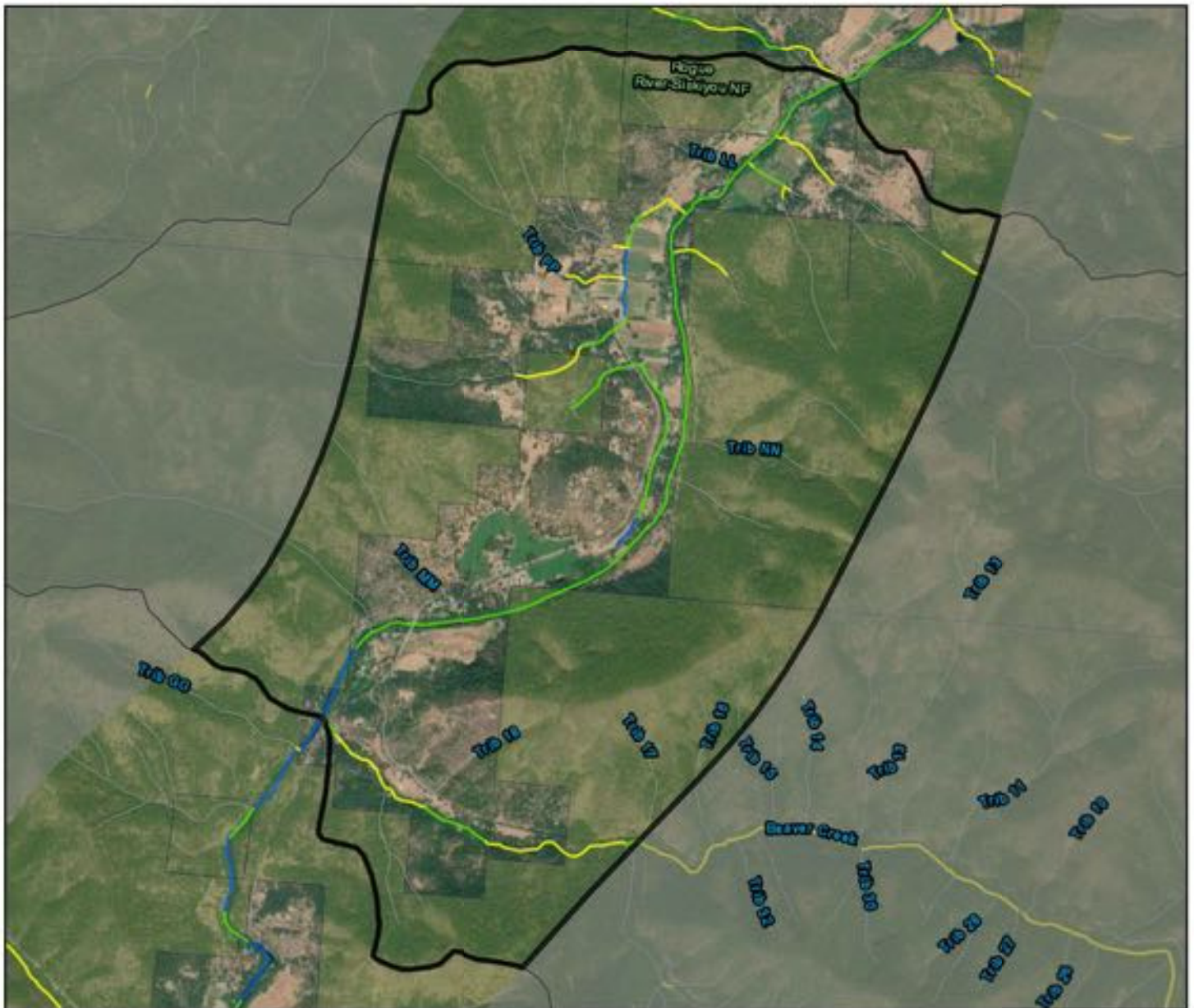
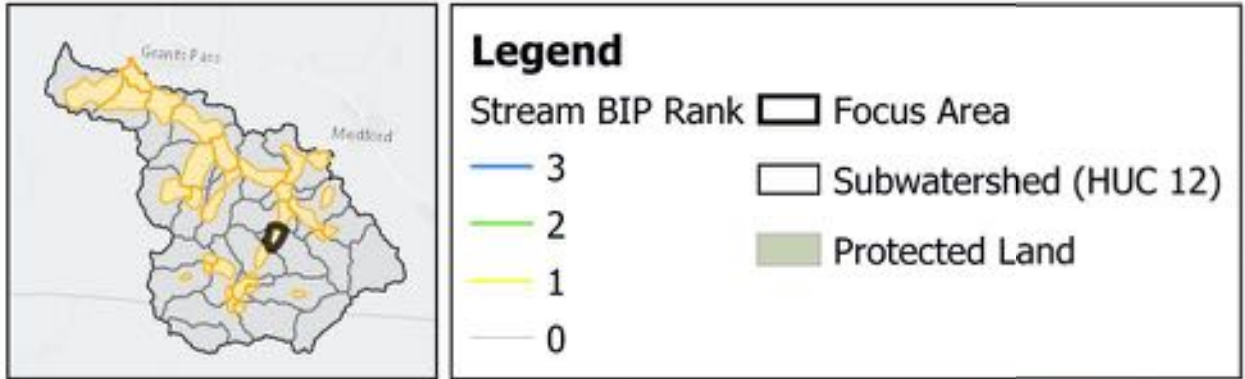

Focus Area Name (HUC12)	Percent (%) of Stream length per BIP Rank				Stream length (km) per BIP Rank				Total Length
	3	2	1	0	3	2	1	0	
24 Beaver Creek-Applegate River	3.61	27.09	13.70	55.60	0.94	7.05	3.57	14.47	26.03



# Middle Fork Applegate River-Applegate River

Applegate

25

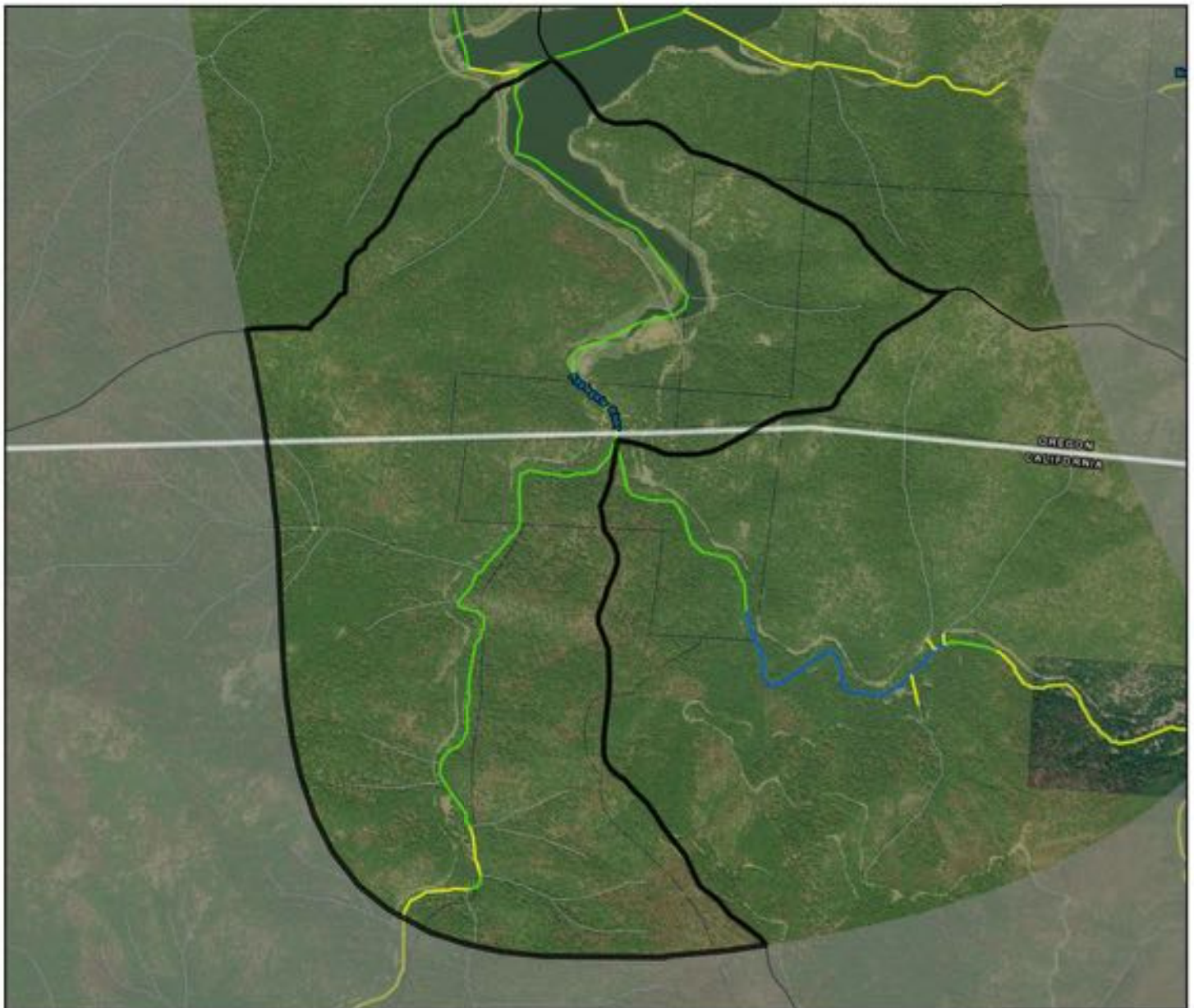
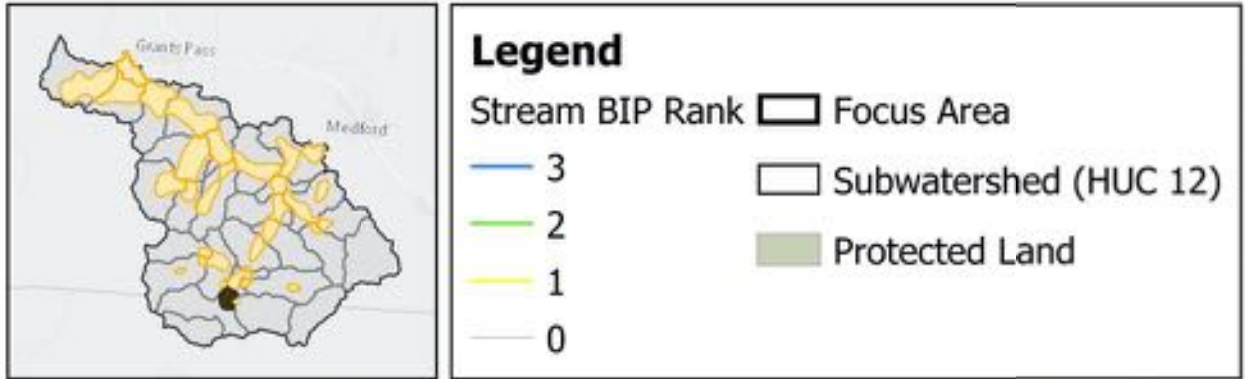

Focus Area Name (HUC12)	Percent (%) of Stream length per BIP Rank				Stream length (km) per BIP Rank				Total Length
	3	2	1	0	3	2	1	0	
25 Middle Fork Applegate River-Applegate	0.00	37.00	4.40	58.60	0.00	4.09	0.49	6.47	11.04







# BIP Focus Areas

# Illinois Watershed



Focus Area Name (HUC12)	Percent (%) of Stream length per BIP Rank				Stream length (km) per BIP Rank				Total Length
	3	2	1	0	3	2	1	0	
1 Althouse Creek	56.02	11.54	6.33	26.12	58.49	12.05	6.61	27.27	104.42
2 Lower East Fork Illinois River	41.99	17.57	10.52	29.92	69.10	28.92	17.31	49.24	164.57
3 Lower Sucker Creek	40.24	12.82	10.71	36.23	21.82	6.95	5.81	19.65	54.23
4 Lower West Fork Illinois River	35.10	31.38	18.11	15.41	28.16	25.18	14.53	12.36	80.23
5 McMullin Creek	33.02	29.79	16.23	20.95	21.51	19.41	10.58	13.65	65.14
6 Middle West Fork Illinois River	31.96	25.19	14.57	28.28	34.22	26.97	15.60	30.28	107.08
7 Rough and Ready Creek	27.53	24.48	16.35	31.65	7.82	6.95	4.64	8.99	28.40
8 Upper Deer Creek	27.15	19.76	15.70	37.39	29.10	21.17	16.82	40.07	107.17
9 Lower Deer Creek	26.44	23.76	23.46	26.34	31.57	28.37	28.01	31.45	119.41
10 Dunn Creek	25.83	4.24	5.63	64.30	3.09	0.51	0.67	7.68	11.94
11 Florence Creek-Illinois River	24.65	2.55	6.91	65.89	9.50	0.98	2.67	25.41	38.56
12 Rancherie Creek-Illinois River	22.52	11.98	8.62	56.88	10.32	5.49	3.95	26.08	45.85
13 Town of Kerby-Illinois River	22.18	13.95	21.96	41.91	30.92	19.45	30.62	58.44	139.44
14 Elk Creek	16.92	19.79	28.99	34.29	11.68	13.66	20.00	23.66	69.00
15 Sixmile Creek-Illinois River	14.22	13.07	6.48	66.23	5.86	5.38	2.67	27.28	41.18
16 South Fork Deer Creek	12.46	38.30	11.79	37.44	1.64	5.05	1.56	4.94	13.19
17 Sulphur Creek-Illinois River	10.41	22.00	3.14	64.45	5.81	12.29	1.75	35.99	55.85
18 Middle Sucker Creek	10.30	26.51	5.40	57.79	1.76	4.54	0.92	9.89	17.11
19 Grayback Creek	9.21	23.37	13.88	53.54	0.53	1.34	0.79	3.06	5.72
20 Josephine Creek	7.66	33.95	8.94	49.45	0.61	2.68	0.71	3.91	7.91
21 Upper West Fork Illinois River	7.58	15.50	22.58	54.34	0.77	1.57	2.28	5.49	10.10
22 Upper Briggs Creek	5.64	17.40	25.81	51.16	3.69	11.39	16.90	33.49	65.46
23 Lower Briggs Creek	2.40	25.73	25.69	46.18	0.85	9.12	9.10	16.37	35.44
24 Fall Creek-Illinois River	0.87	30.04	12.92	56.17	0.33	11.38	4.90	21.29	37.90
25 Upper East Fork Illinois River	0.00	36.42	26.72	36.86	0.00	0.93	0.68	0.94	2.55
26 Klondike Creek	0.00	1.84	39.34	58.83	0.00	0.10	2.19	3.27	5.56
27 Collier Creek	0.00	21.21	19.06	59.73	0.00	3.26	2.93	9.18	15.37
28 Upper Silver Creek	0.00	27.47	19.10	53.43	0.00	2.41	1.68	4.70	8.79
29 North Fork Silver Creek	0.00	16.20	28.47	55.33	0.00	2.05	3.61	7.02	12.69
30 Lower Silver Creek	0.00	47.03	14.33	38.64	0.00	1.51	0.46	1.24	3.21
31 West Fork Indigo Creek	0.00	35.70	36.70	27.60	0.00	0.91	0.93	0.70	2.54
32 East Fork Indigo Creek	0.00	19.71	26.26	54.03	0.00	1.79	2.39	4.91	9.09
33 North Fork Indigo Creek	0.00	36.60	11.52	51.88	0.00	3.78	1.19	5.35	10.32
34 Lawson Creek	0.00	29.17	4.08	66.76	0.00	2.85	0.40	6.53	9.77

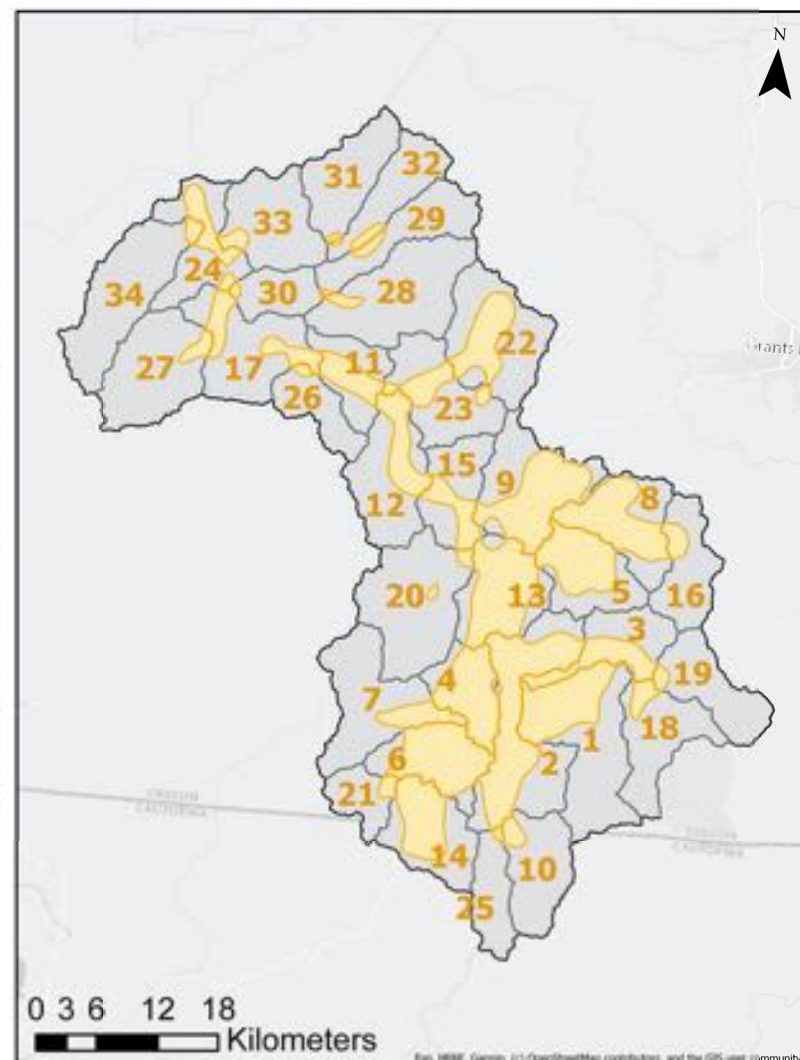

Bas, NRE, Garmin, © OpenStreetMap contributors, and the GIS user community



# Althouse Creek

Illinois

1

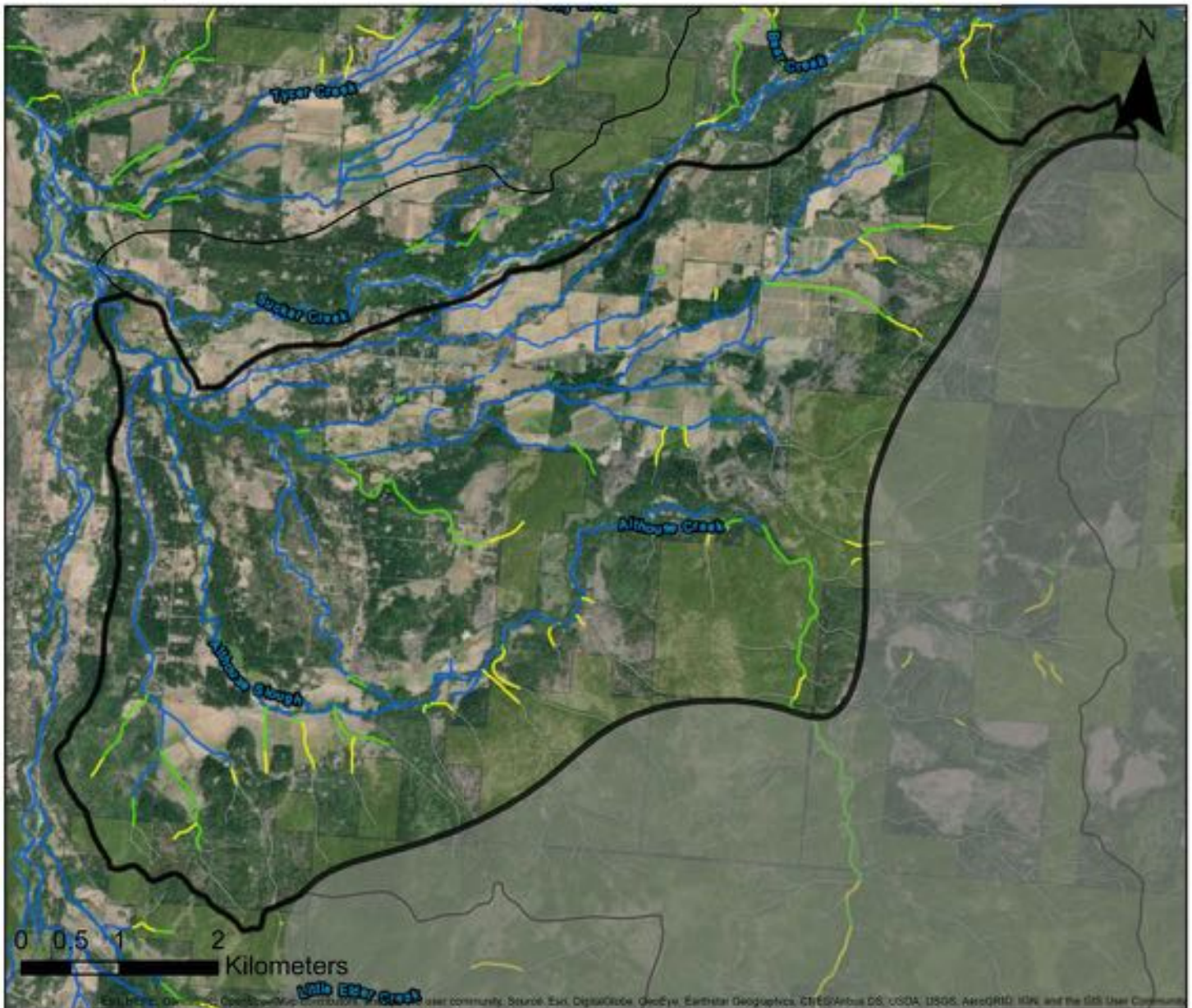
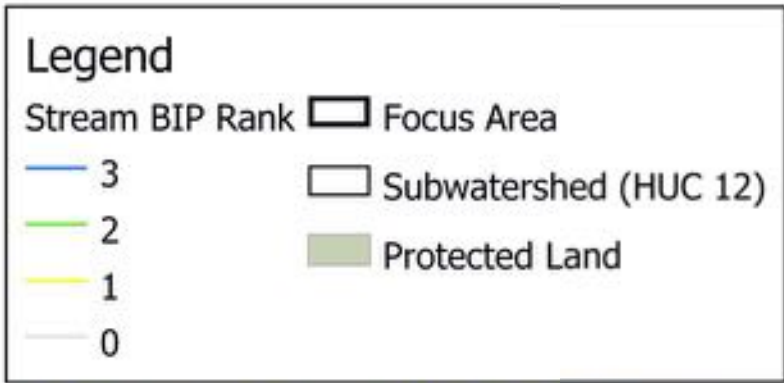
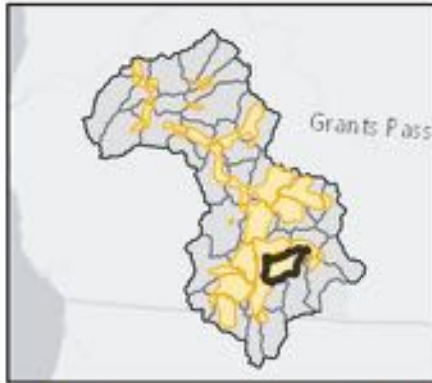

Focus Area Name (HUC12)	Percent (%) of Stream length per BIP Rank				Stream length (km) per BIP Rank				Total Length
	3	2	1	0	3	2	1	0	
1 Althouse Creek	56.02	11.54	6.33	26.12	58.49	12.05	6.61	27.27	104.42



# Lower East Fork Illinois River

Illinois

2

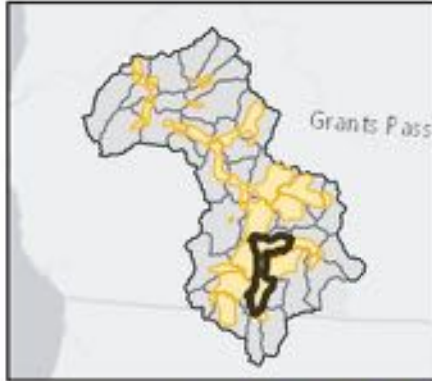

### Legend

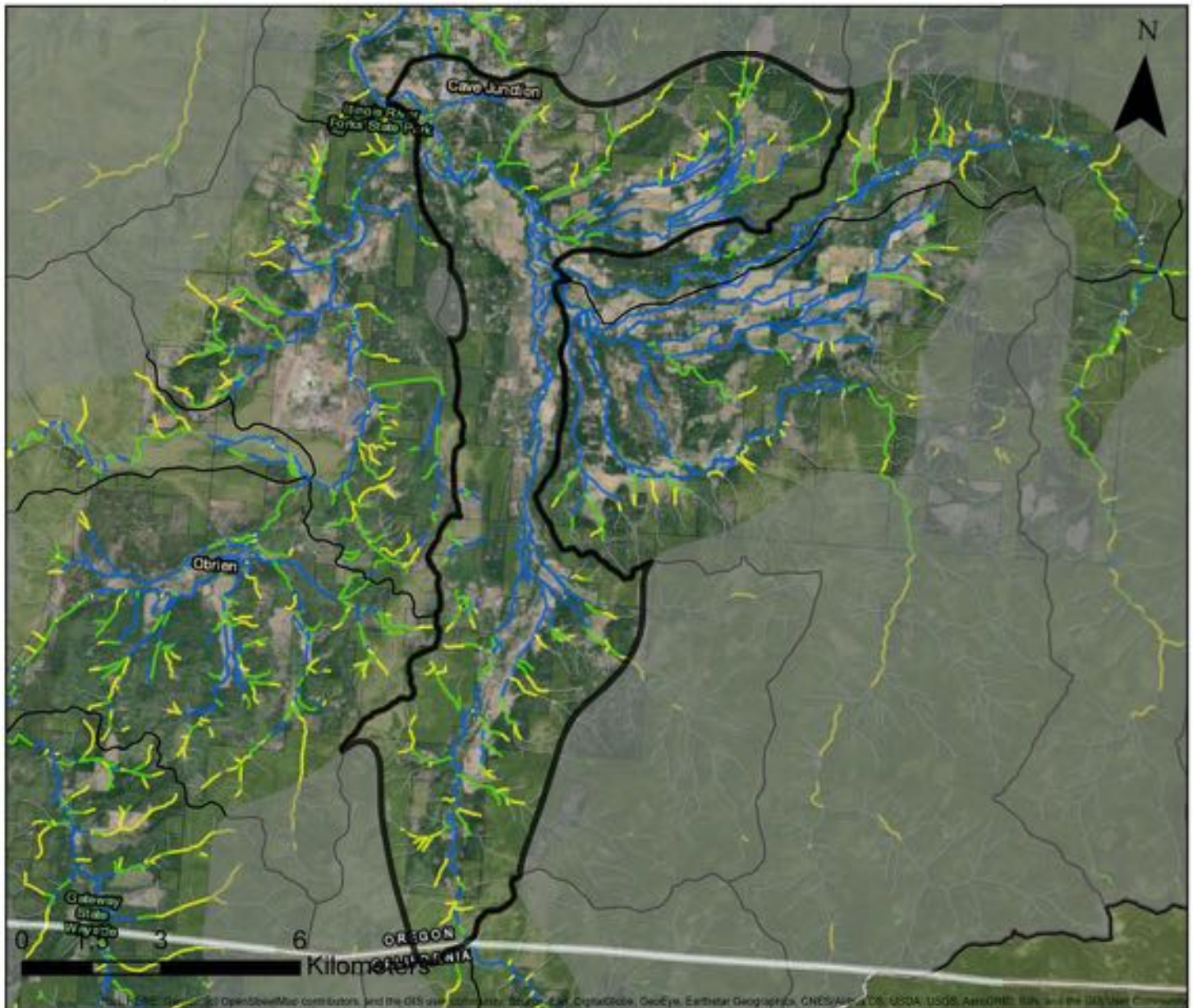
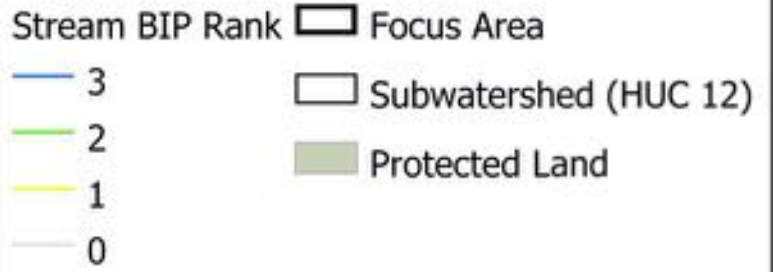

Focus Area Name (HUC12)	Percent (%) of Stream length per BIP Rank				Stream length (km) per BIP Rank				Total Length
	3	2	1	0	3	2	1	0	
2 Lower East Fork Illinois River	41.99	17.57	10.52	29.92	69.10	28.92	17.31	49.24	164.57



# Lower Sucker Creek

Illinois

3

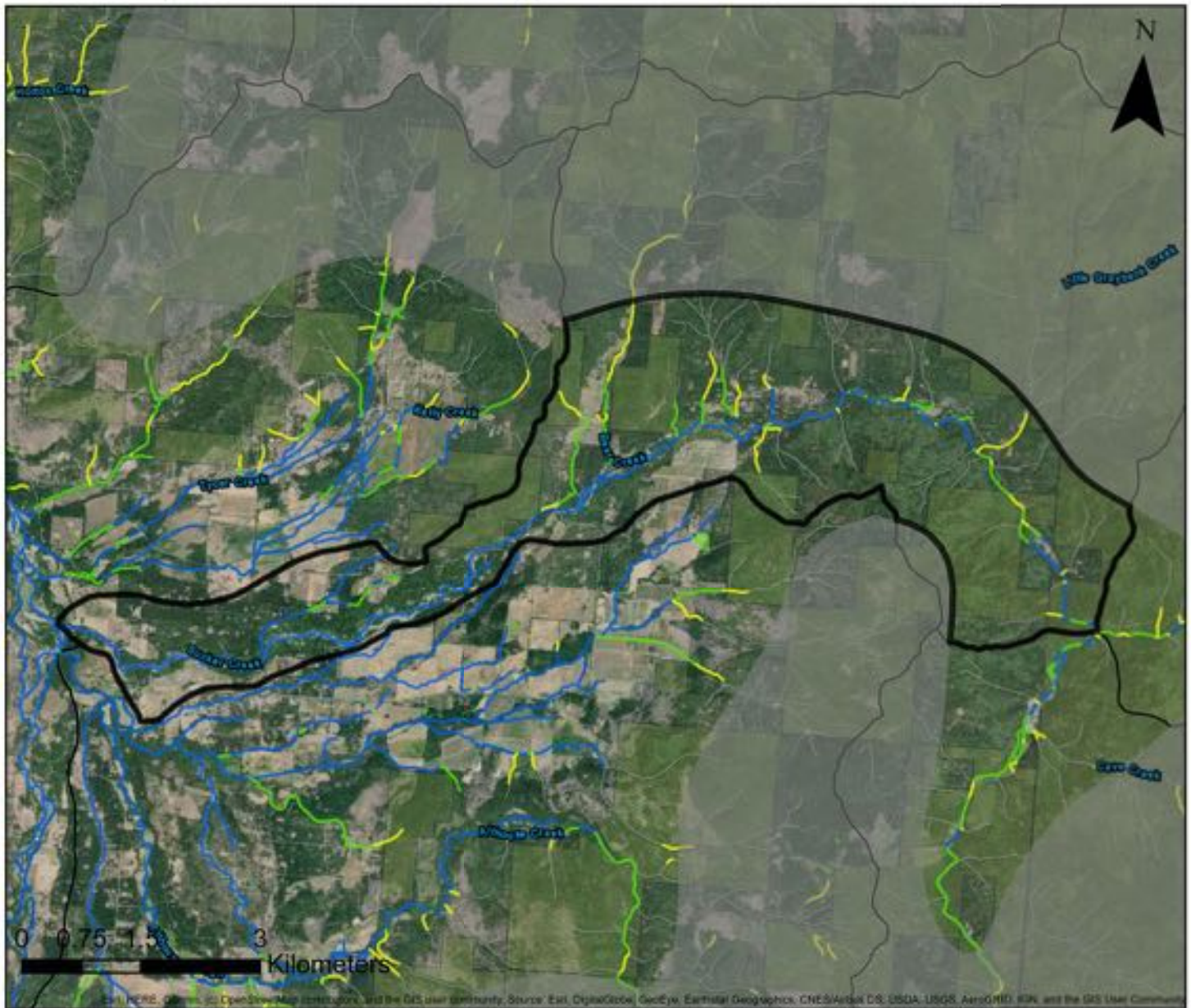
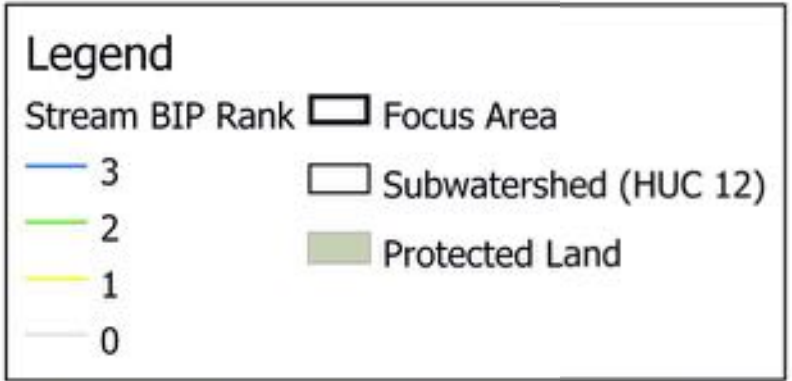
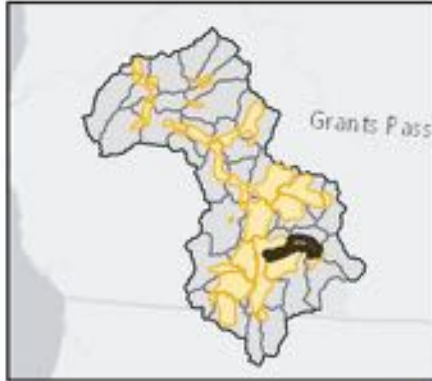

Focus Area Name (HUC12)	Percent (%) of Stream length per BIP Rank				Stream length (km) per BIP Rank				Total Length
	3	2	1	0	3	2	1	0	
3 Lower Sucker Creek	40.24	12.82	10.71	36.23	21.82	6.95	5.81	19.65	54.23



# Lower West Fork Illinois River

Illinois

4

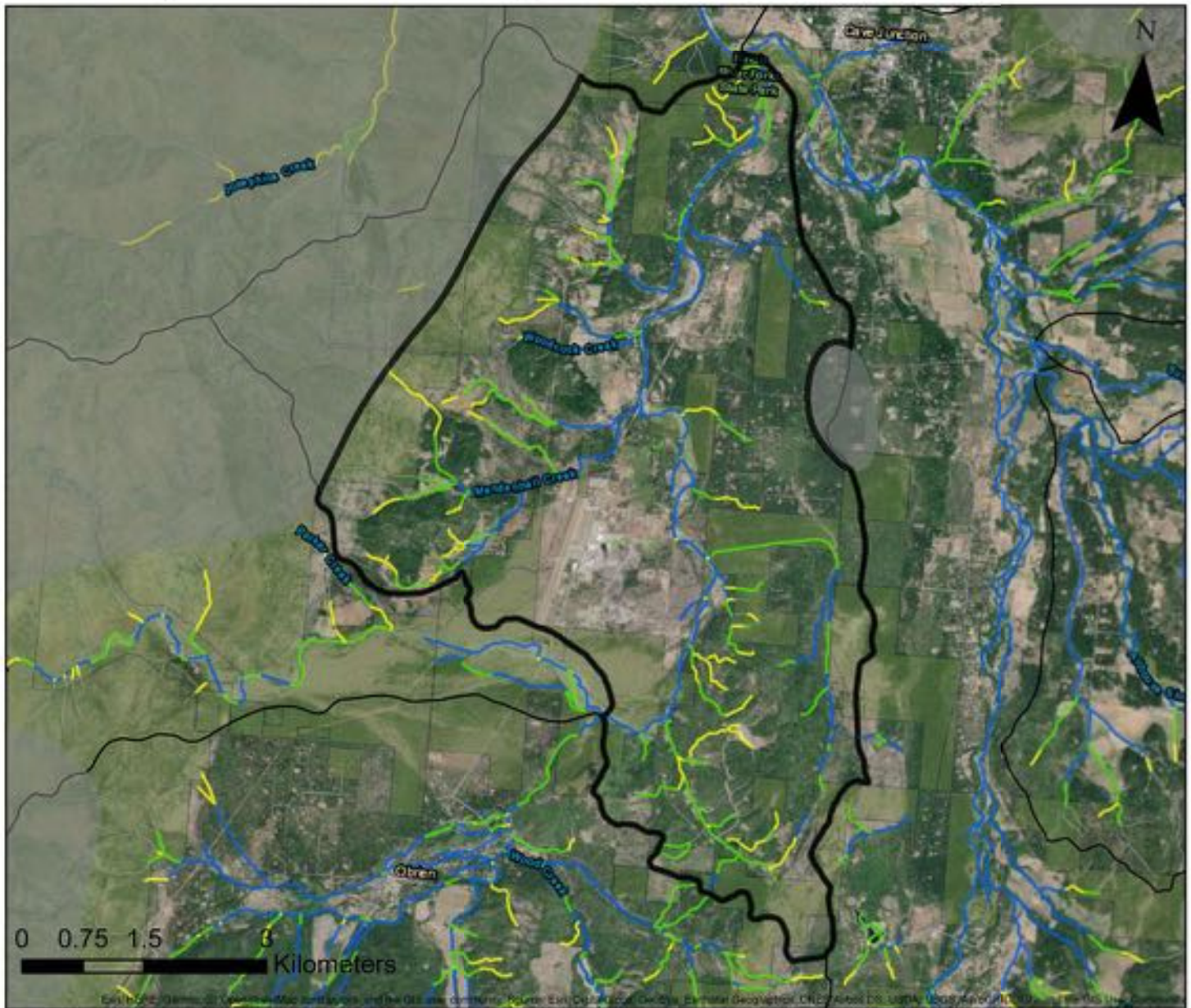
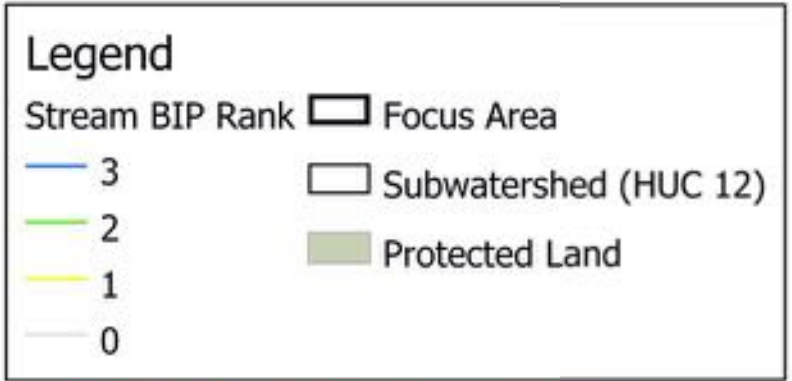
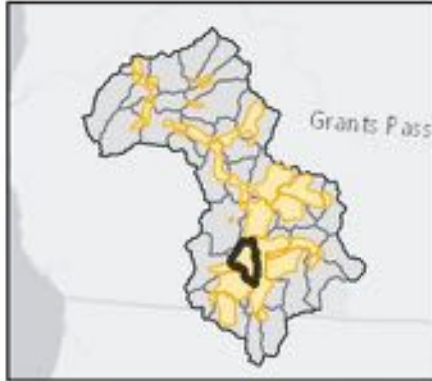

Focus Area Name (HUC12)	Percent (%) of Stream length per BIP Rank				Stream length (km) per BIP Rank				Total Length
	3	2	1	0	3	2	1	0	
4 Lower West Fork Illinois River	35.10	31.38	18.11	15.41	28.16	25.18	14.53	12.36	80.23



# McMullin Creek

Illinois

5

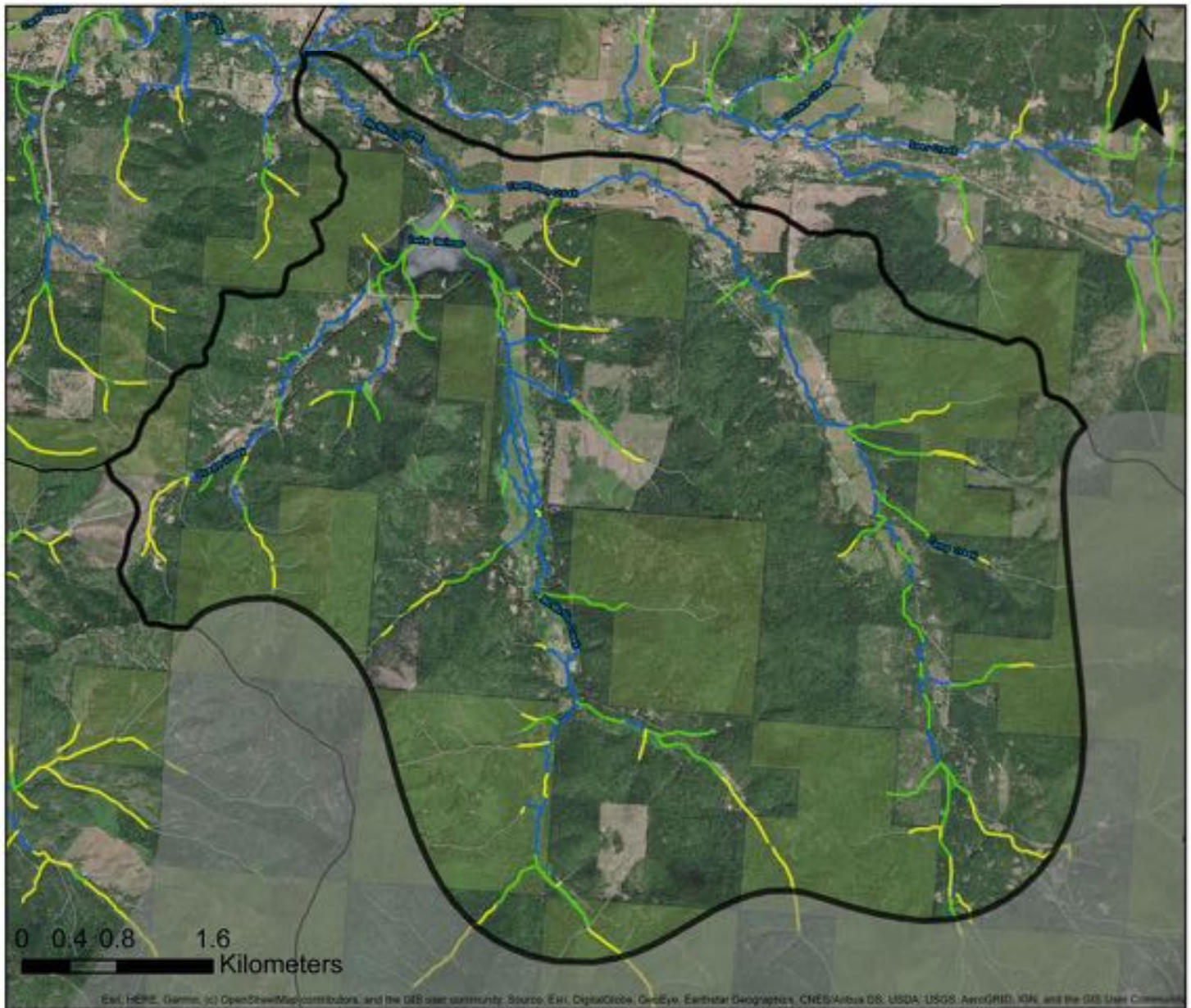
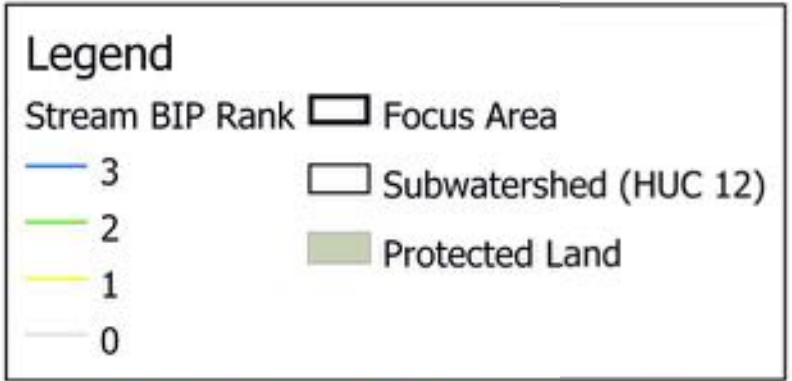
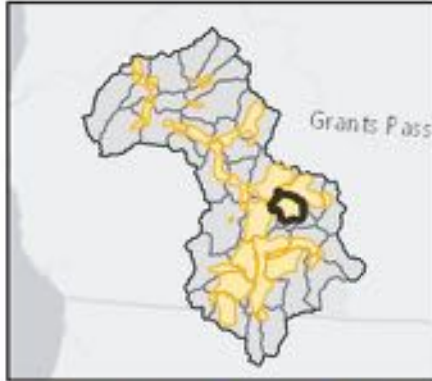

Focus Area Name (HUC12)	Percent (%) of Stream length per BIP Rank				Stream length (km) per BIP Rank				Total Length
	3	2	1	0	3	2	1	0	
5 McMullin Creek	33.02	29.79	16.23	20.95	21.51	19.41	10.58	13.65	65.14



# Middle West Fork Illinois River

Illinois

6

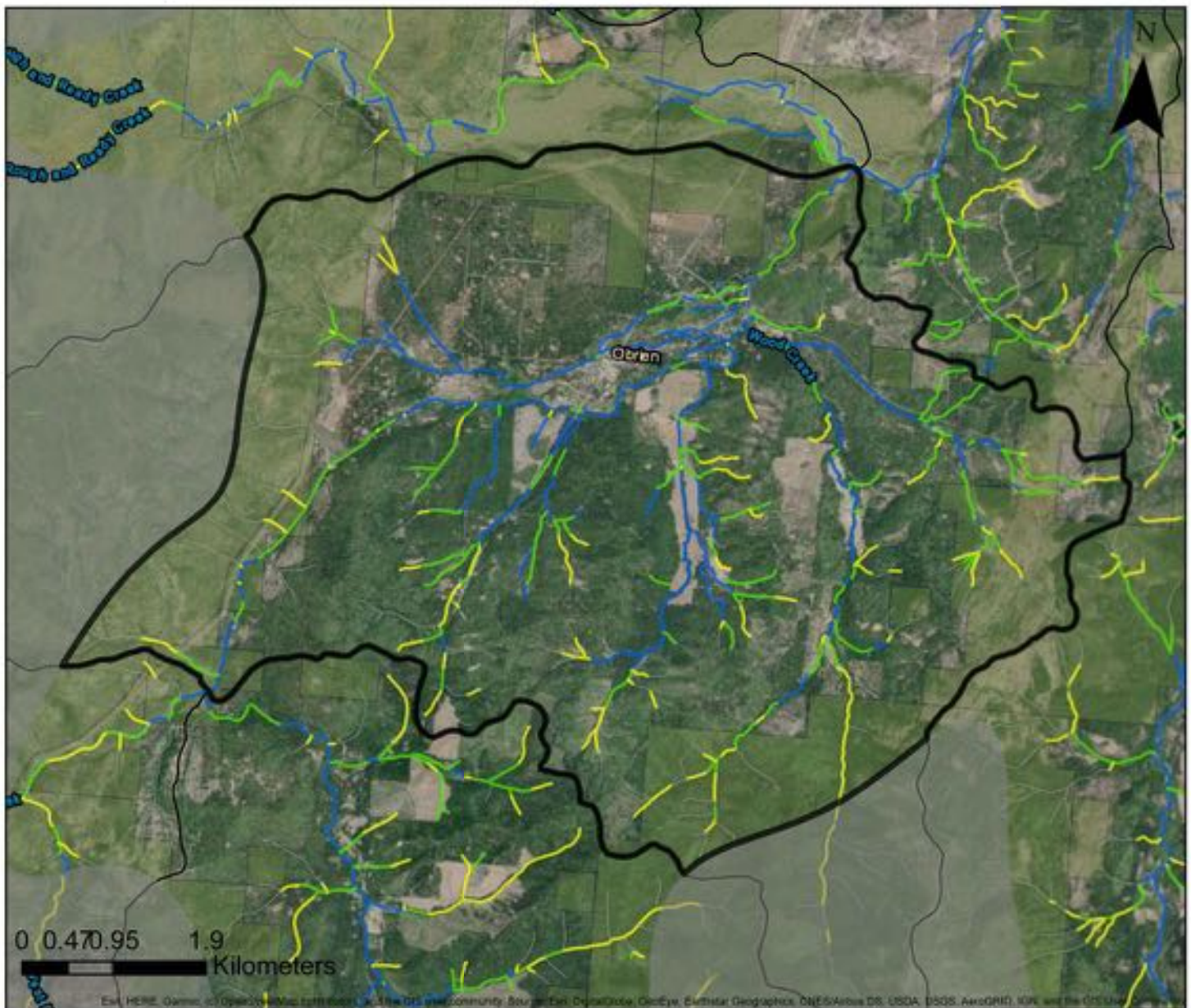
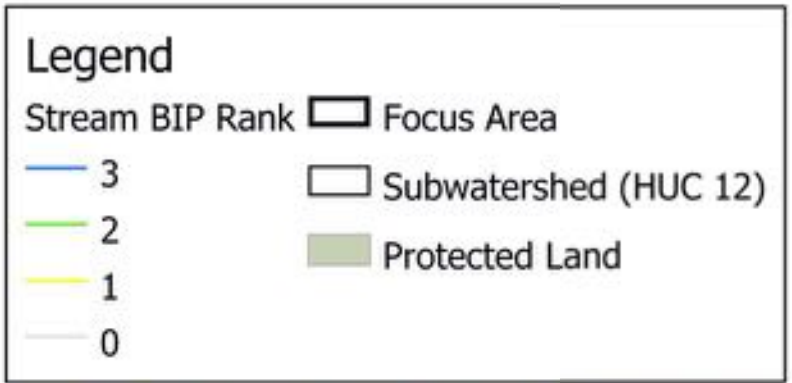
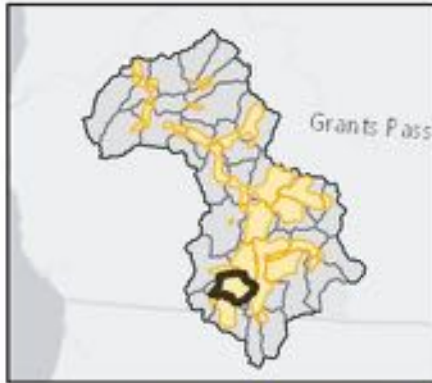

Focus Area Name (HUC12)	Percent (%) of Stream length per BIP Rank				Stream length (km) per BIP Rank				Total Length
	3	2	1	0	3	2	1	0	
6 Middle West Fork Illinois River	31.96	25.19	14.57	28.28	34.22	26.97	15.60	30.28	107.08



# Rough and Ready Creek

Illinois

7

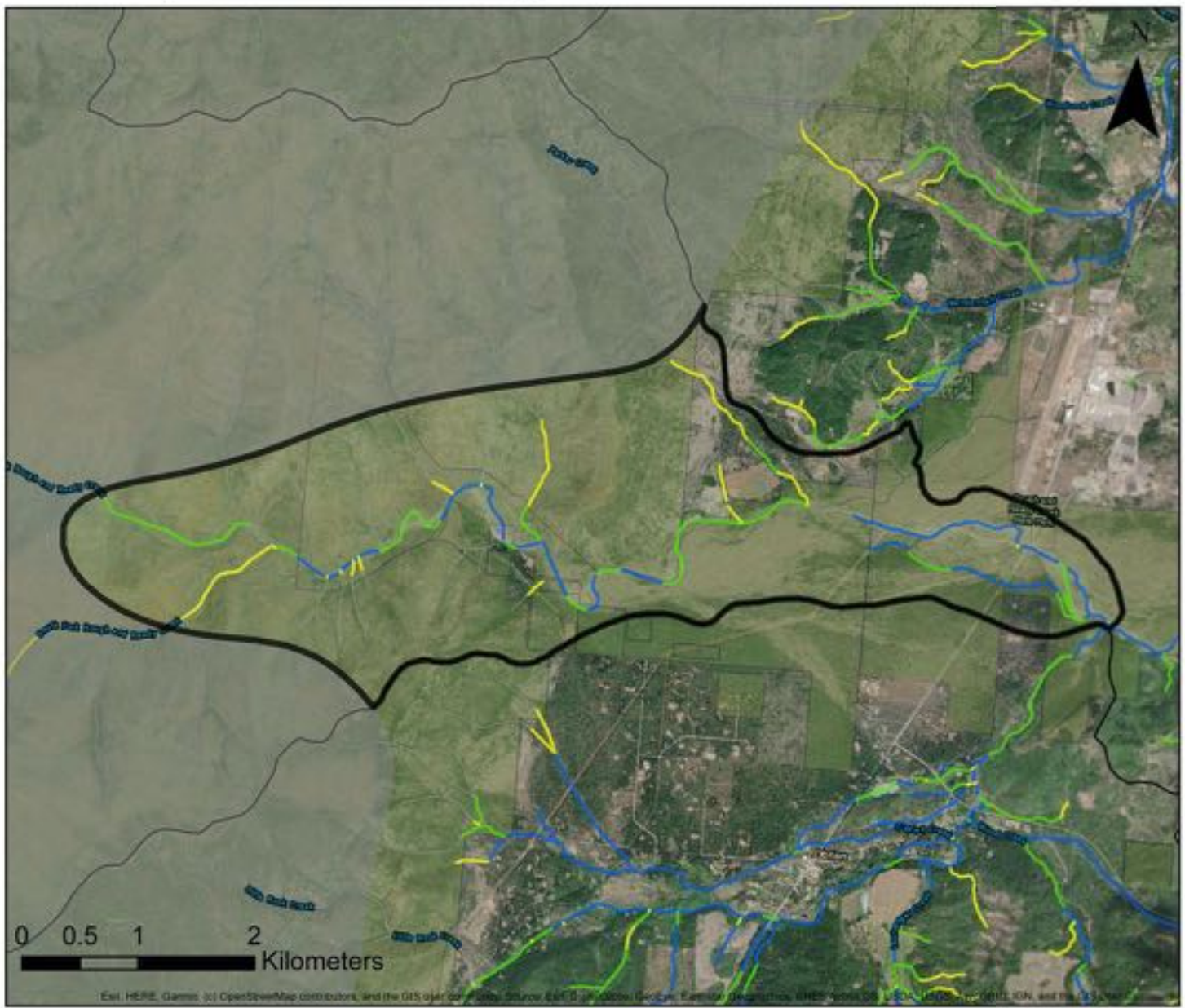
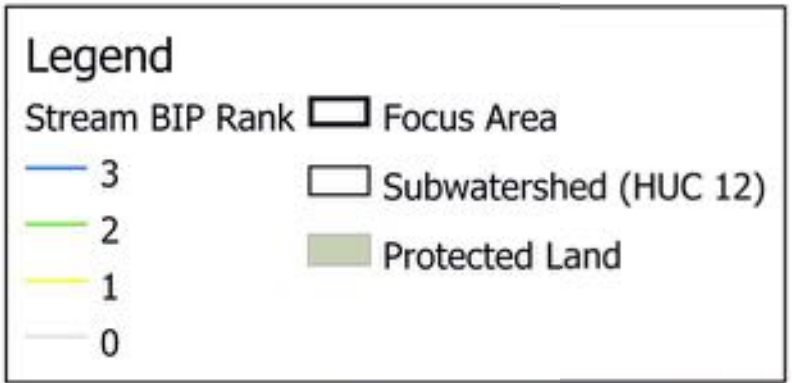
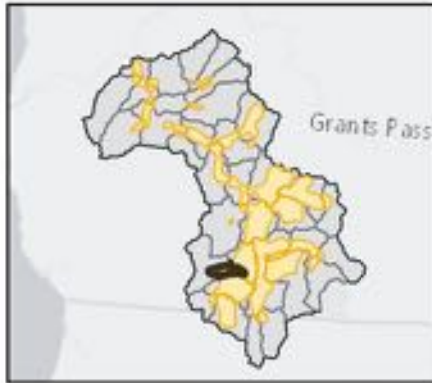

Focus Area Name (HUC12)	Percent (%) of Stream length per BIP Rank				Stream length (km) per BIP Rank				Total Length
	3	2	1	0	3	2	1	0	
7 Rough and Ready Creek	27.53	24.48	16.35	31.65	7.82	6.95	4.64	8.99	28.40



# Upper Deer Creek

Illinois

8

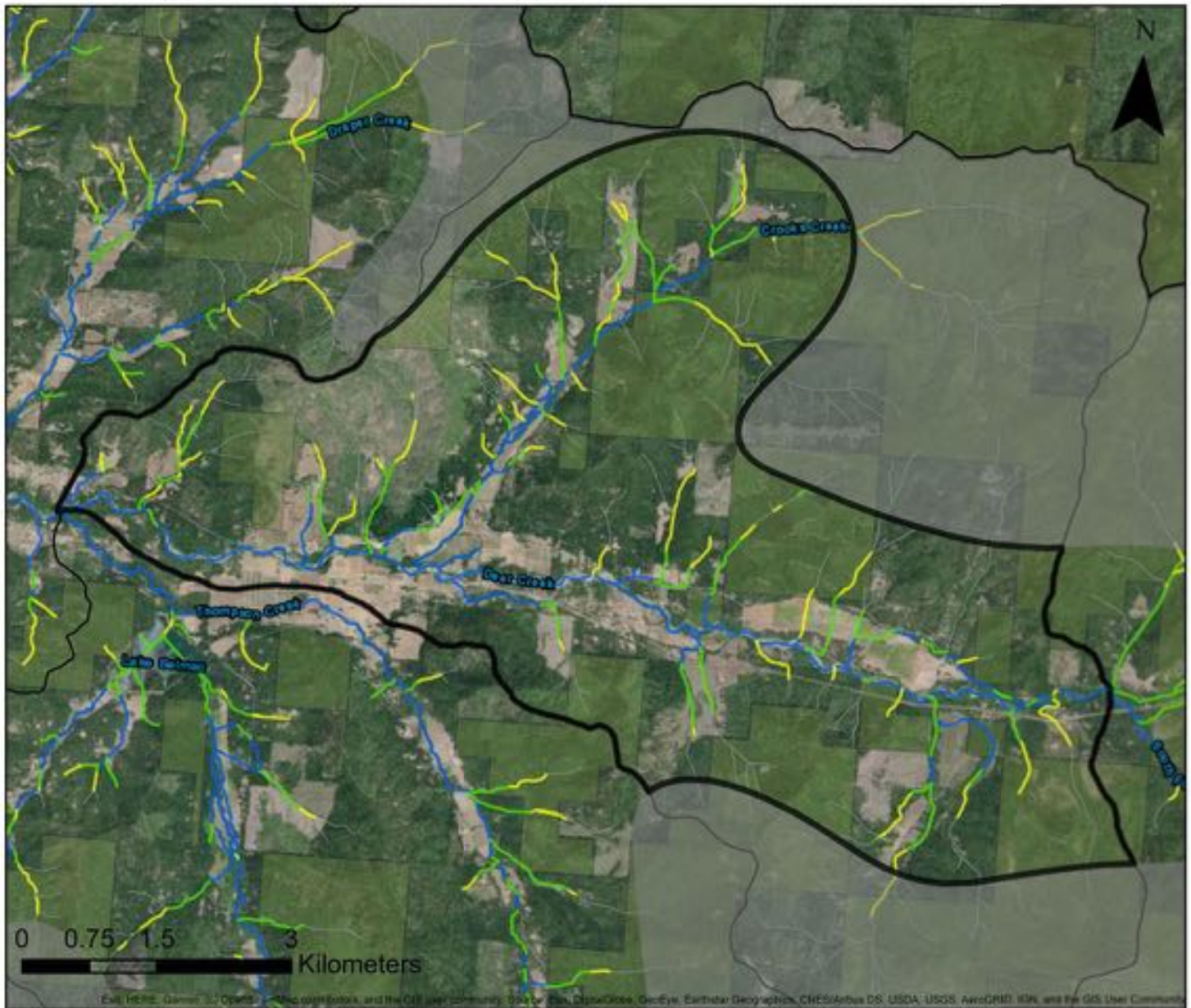
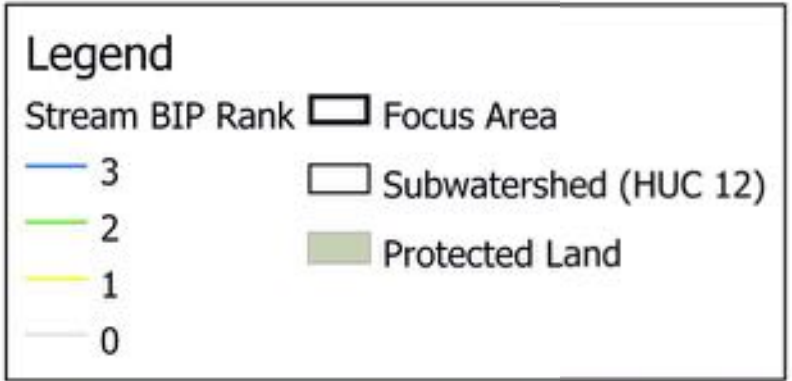
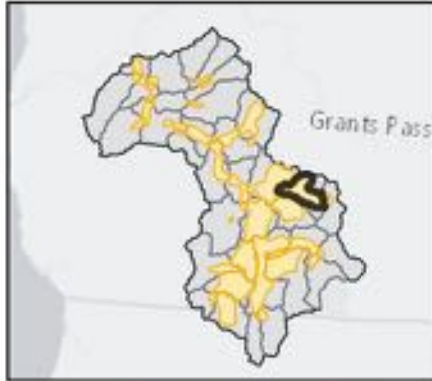

Focus Area Name (HUC12)	Percent (%) of Stream length per BIP Rank				Stream length (km) per BIP Rank				Total Length
	3	2	1	0	3	2	1	0	
8 Upper Deer Creek	27.15	19.76	15.70	37.39	29.10	21.17	16.82	40.07	107.17



# Lower Deer Creek

Illinois

9

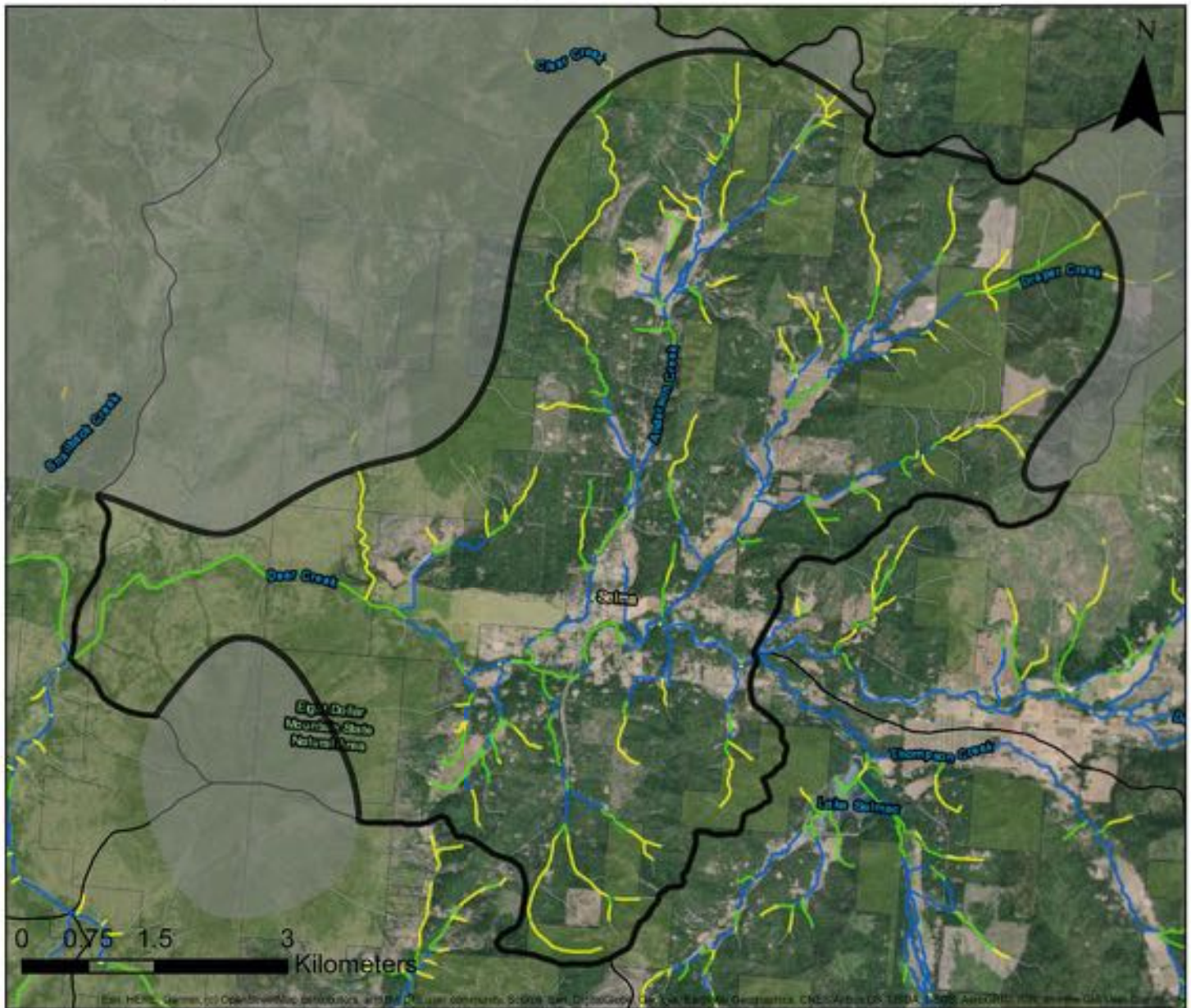
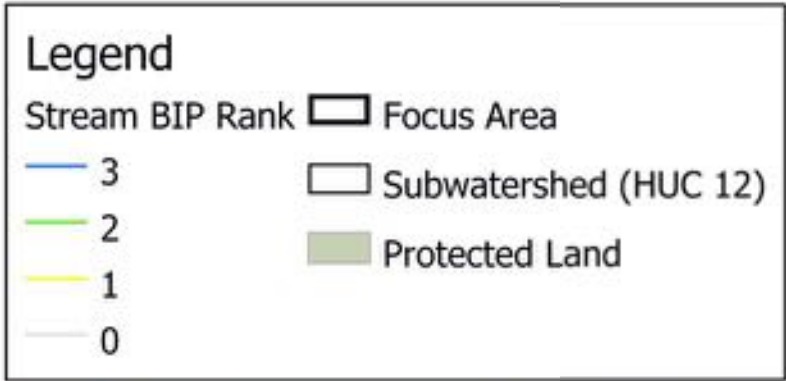
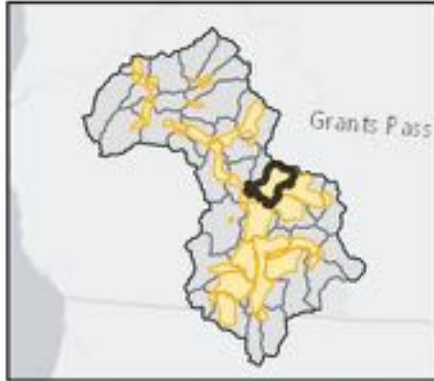

Focus Area Name (HUC12)	Percent (%) of Stream length per BIP Rank				Stream length (km) per BIP Rank				Total Length
	3	2	1	0	3	2	1	0	
9 Lower Deer Creek	26.44	23.76	23.46	26.34	31.57	28.37	28.01	31.45	119.41



# Dunn Creek

Illinois

10

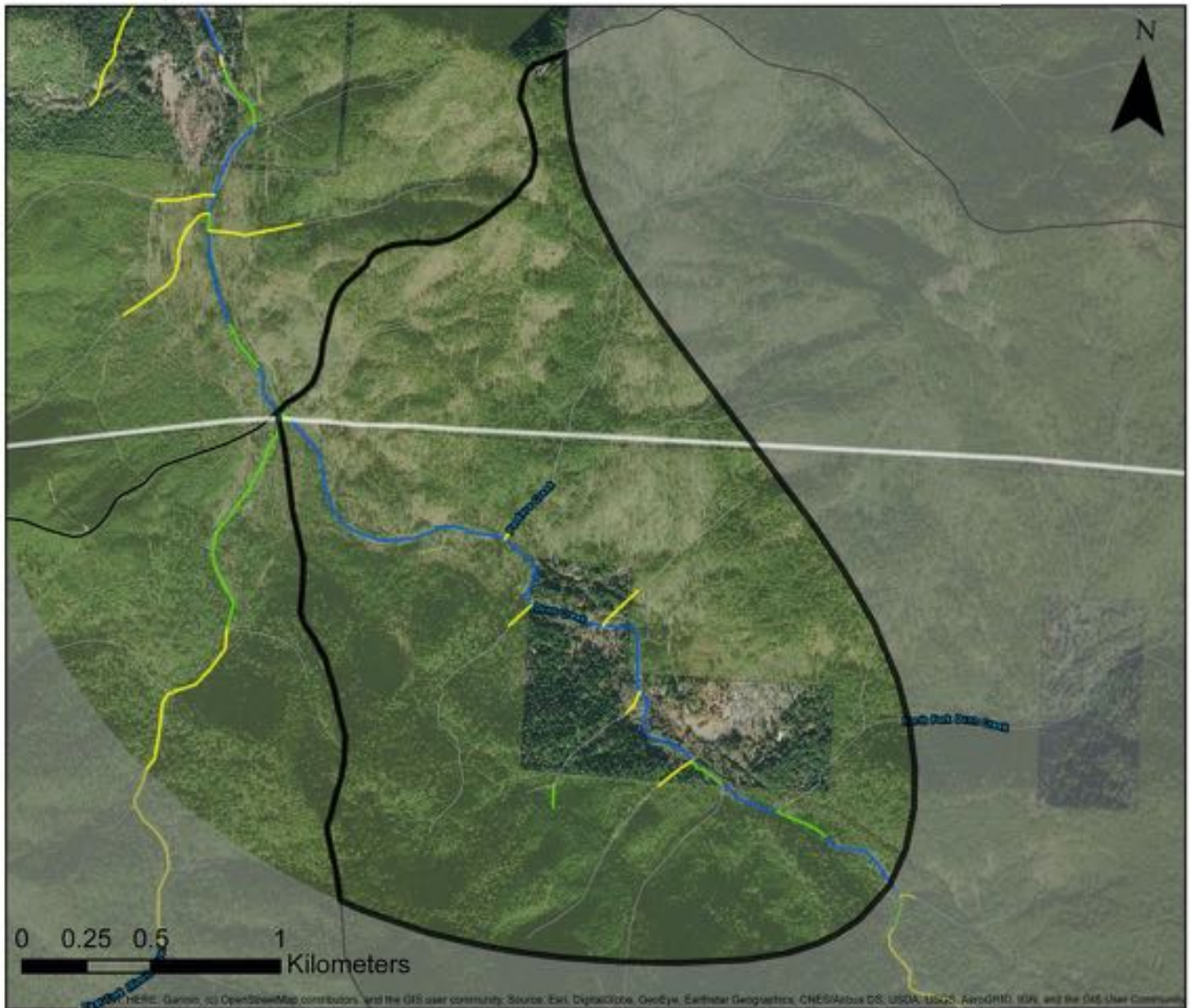
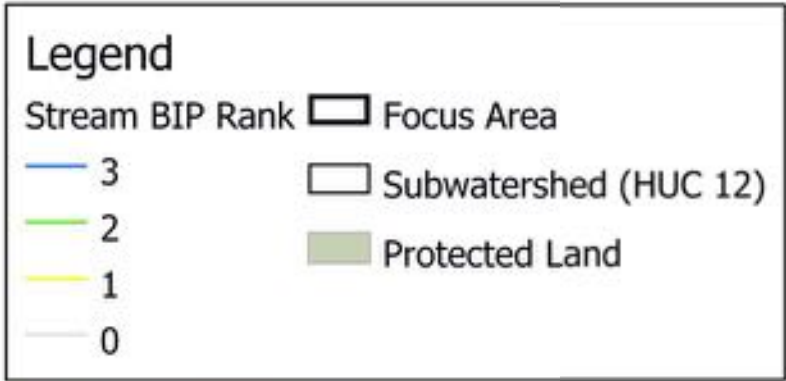
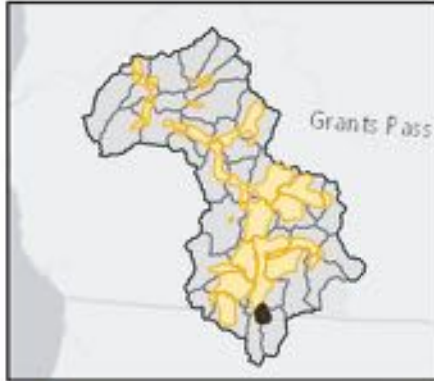

Focus Area Name (HUC12)	Percent (%) of Stream length per BIP Rank				Stream length (km) per BIP Rank				Total Length
	3	2	1	0	3	2	1	0	
<b>10</b> Dunn Creek	25.83	4.24	5.63	64.30	3.09	0.51	0.67	7.68	11.94



# Florence Creek-Illinois River

Illinois

11

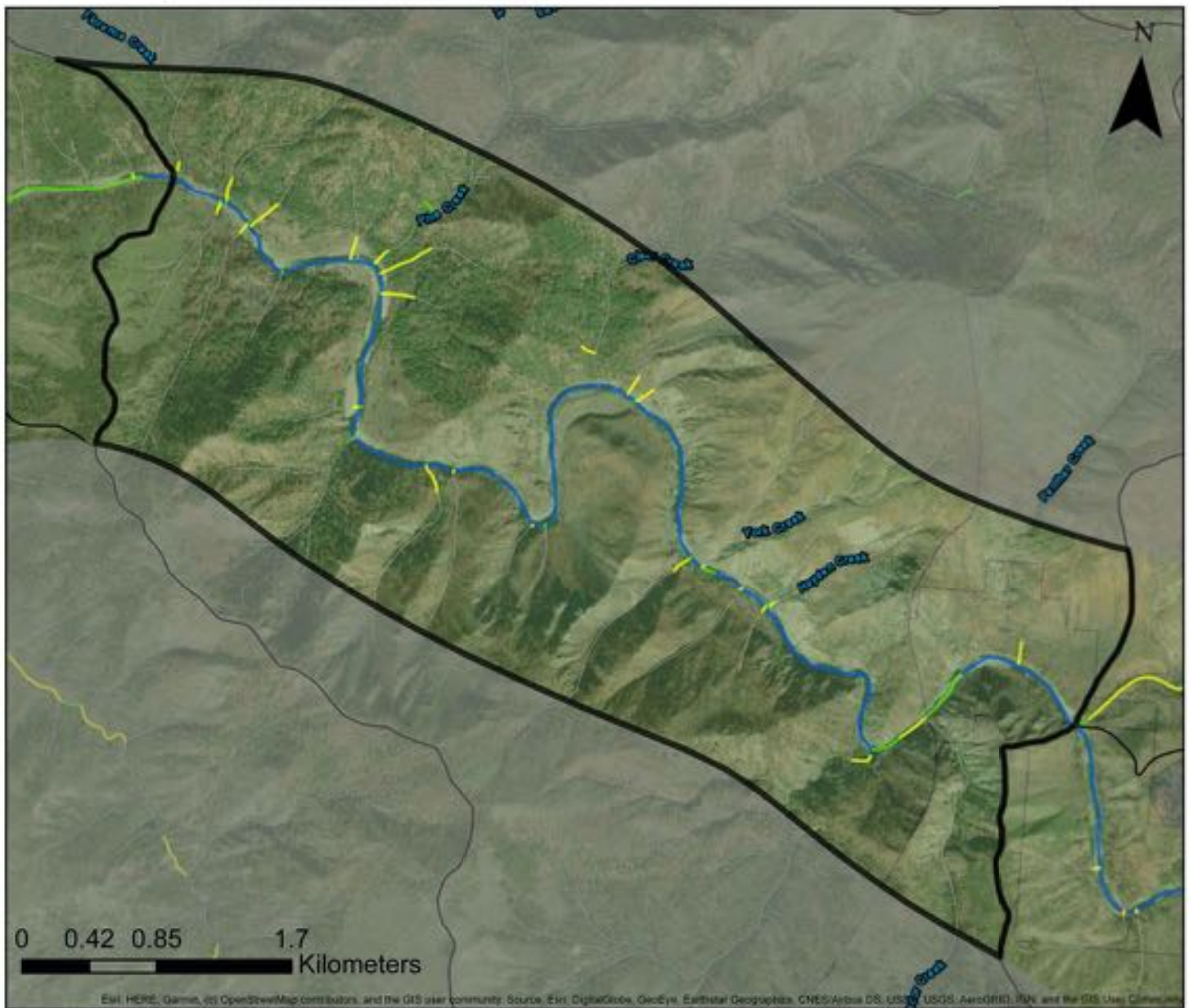
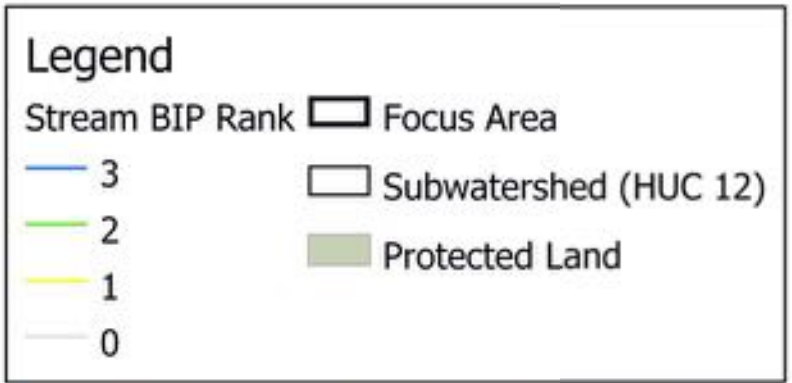
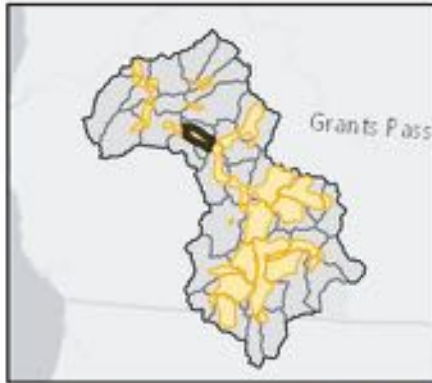

Focus Area Name (HUC12)	Percent (%) of Stream length per BIP Rank				Stream length (km) per BIP Rank				Total Length
	3	2	1	0	3	2	1	0	
11 Florence Creek-Illinois River	24.65	2.55	6.91	65.89	9.50	0.98	2.67	25.41	38.56



# Rancherie Creek-Illinois River

Illinois

12

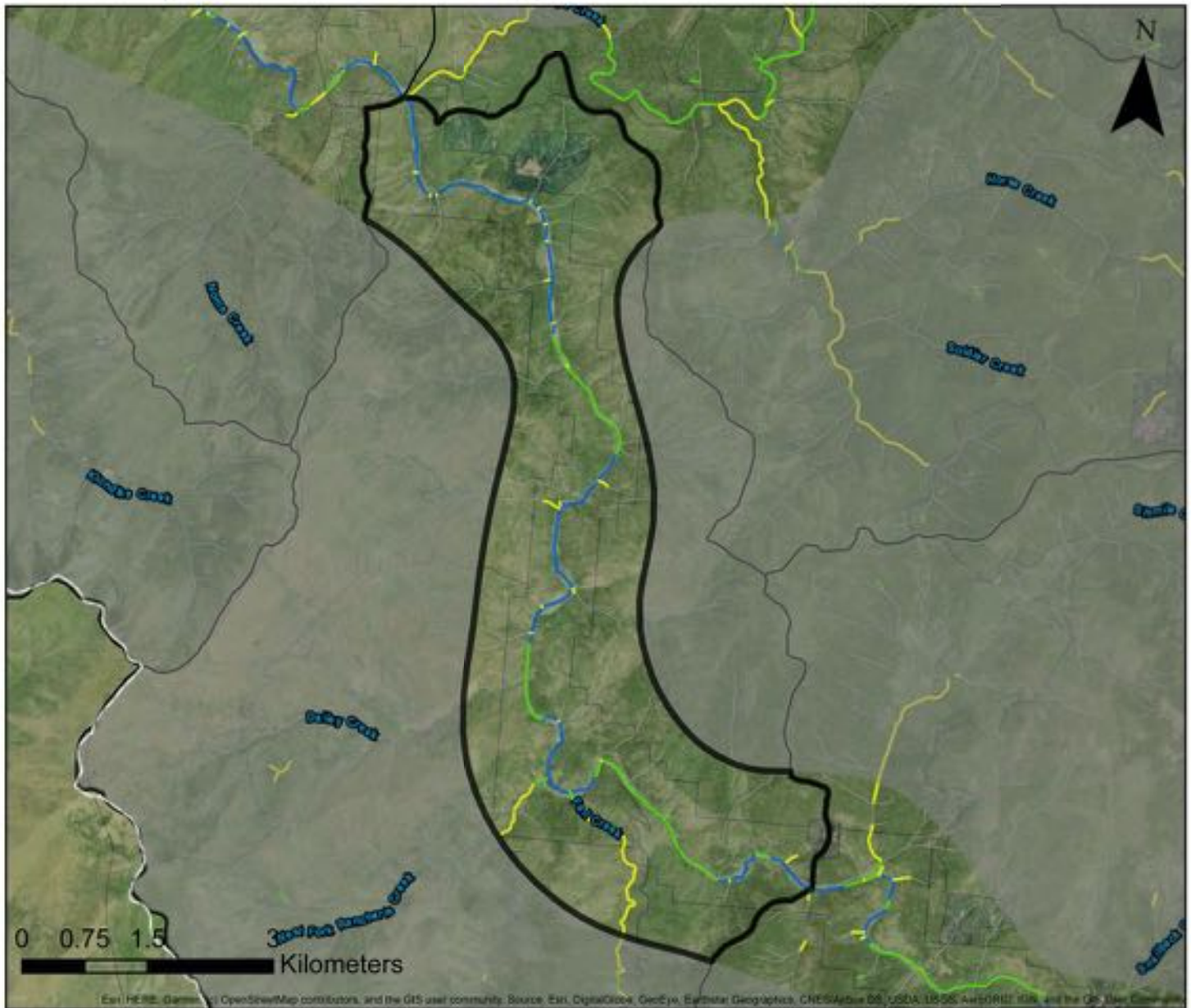
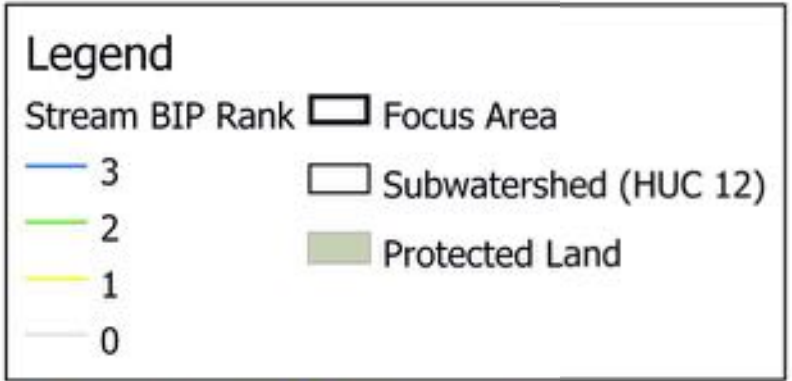
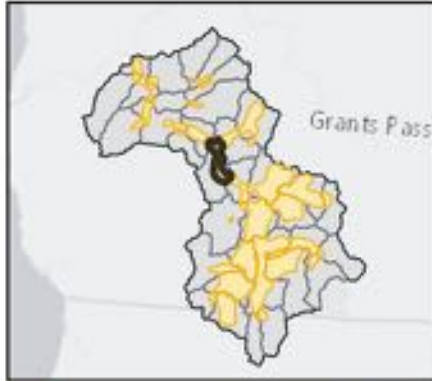

Focus Area Name (HUC12)	Percent (%) of Stream length per BIP Rank				Stream length (km) per BIP Rank				Total Length
	3	2	1	0	3	2	1	0	
<b>12</b> Rancherie Creek-Illinois River	22.52	11.98	8.62	56.88	10.32	5.49	3.95	26.08	45.85



# Town of Kerby-Illinois River

Illinois

13

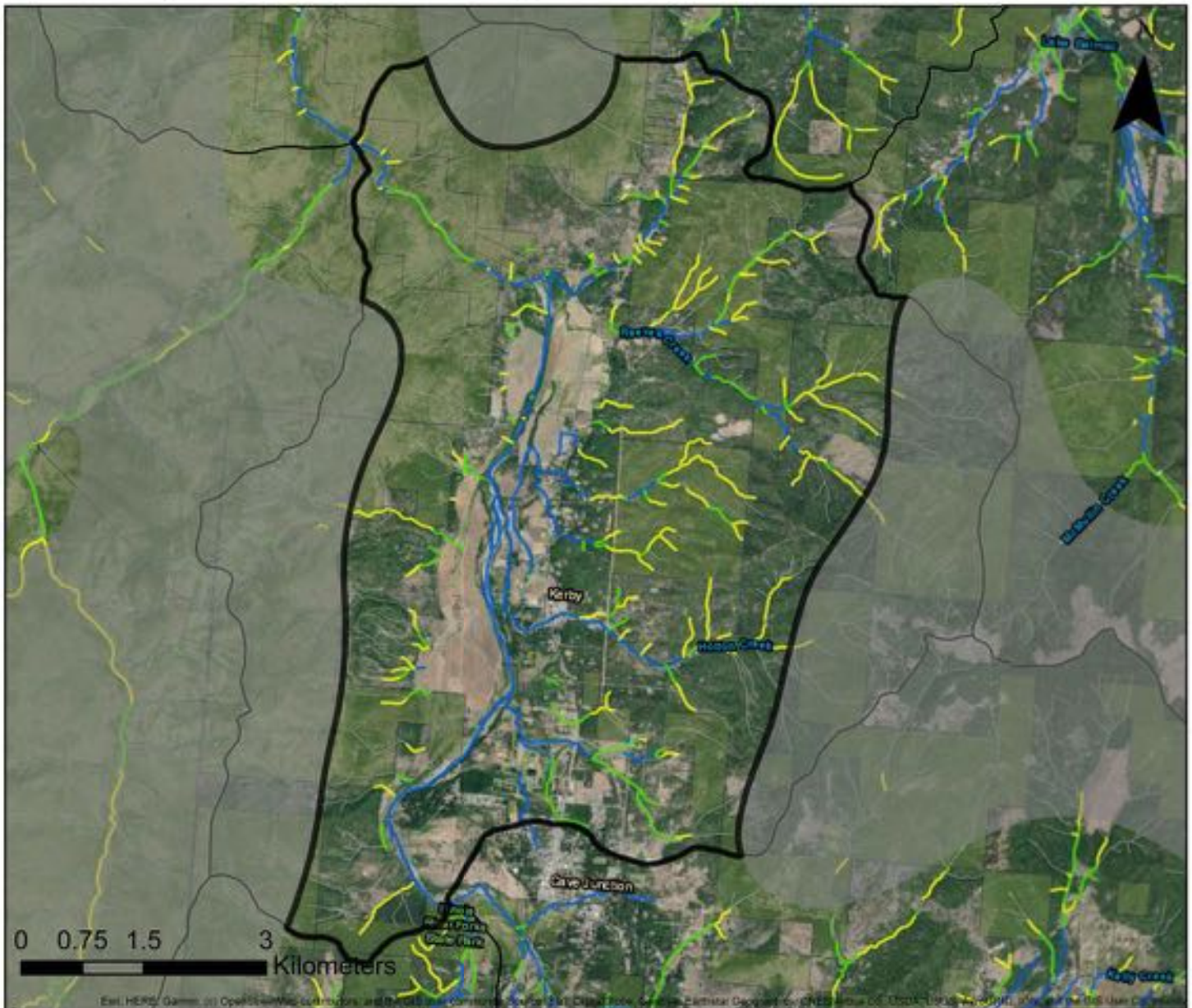
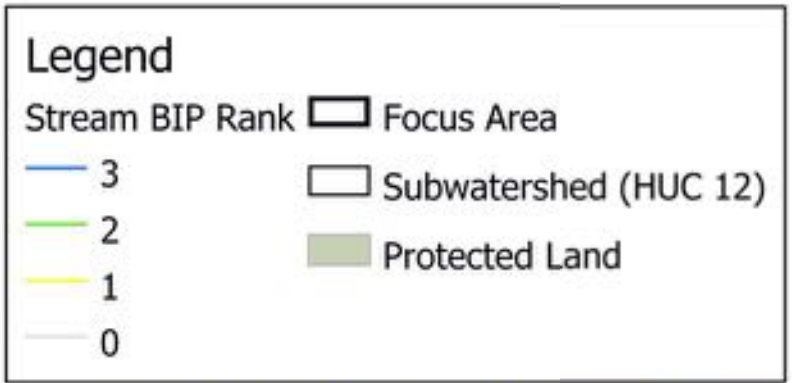
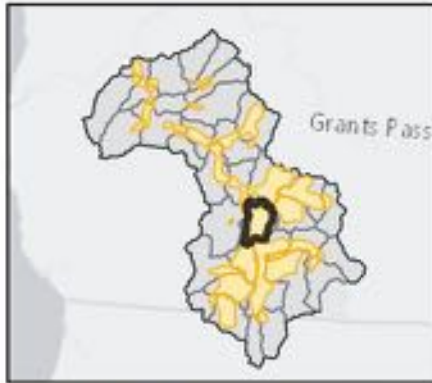

Focus Area Name (HUC12)	Percent (%) of Stream length per BIP Rank				Stream length (km) per BIP Rank				Total Length
	3	2	1	0	3	2	1	0	
<b>13</b> Town of Kerby-Illinois River	22.18	13.95	21.96	41.91	30.92	19.45	30.62	58.44	139.44



# Elk Creek

# Illinois

14

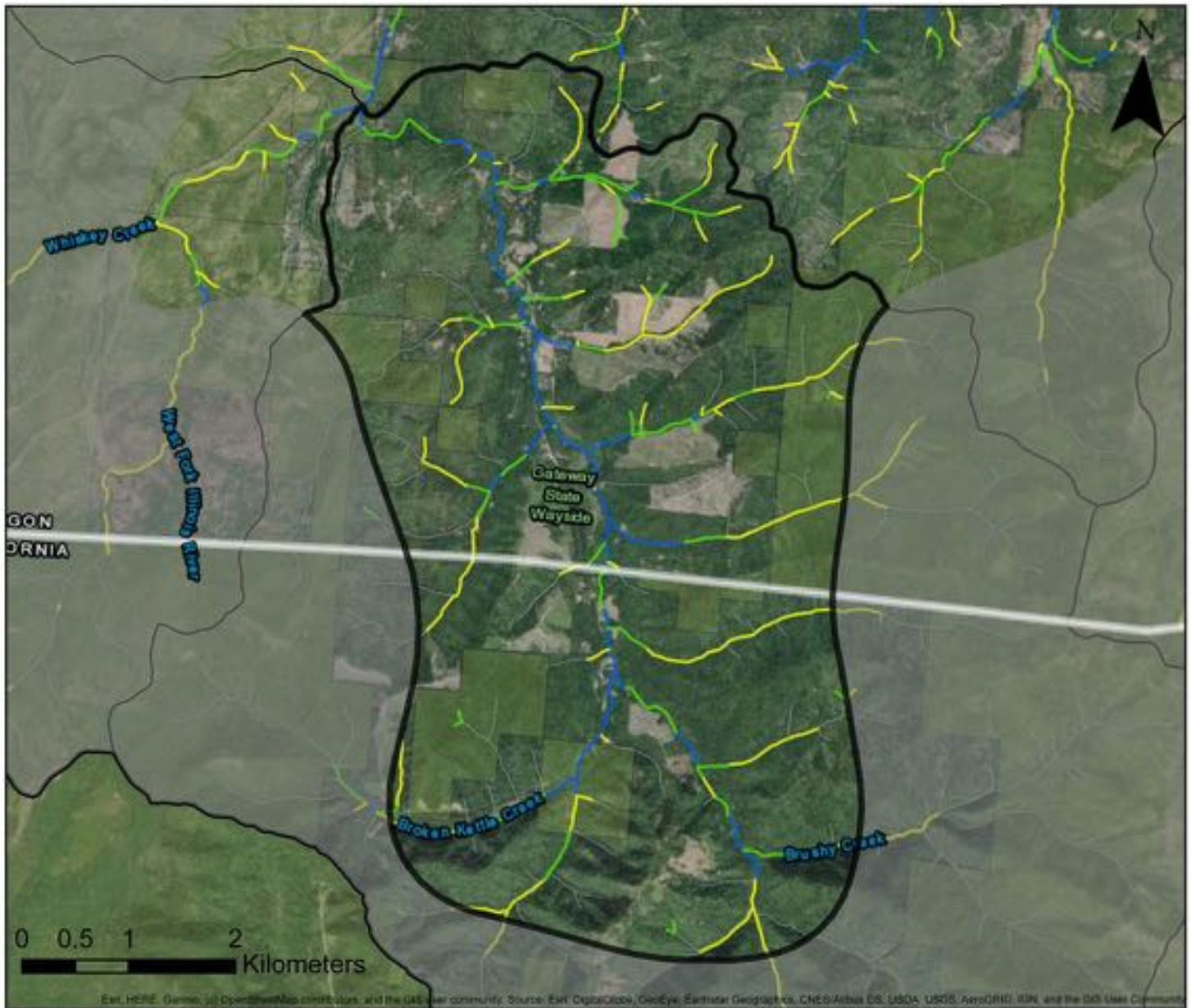
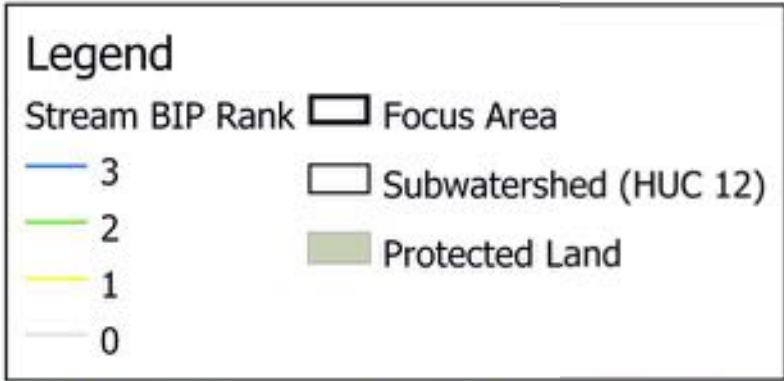
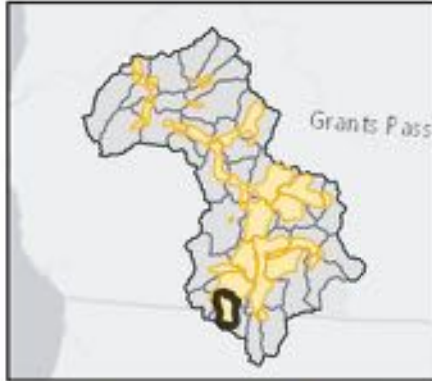

Focus Area Name (HUC12)	Percent (%) of Stream length per BIP Rank				Stream length (km) per BIP Rank				Total Length
	3	2	1	0	3	2	1	0	
14 Elk Creek	16.92	19.79	28.99	34.29	11.68	13.66	20.00	23.66	69.00



# Sixmile Creek-Illinois River

Illinois

15

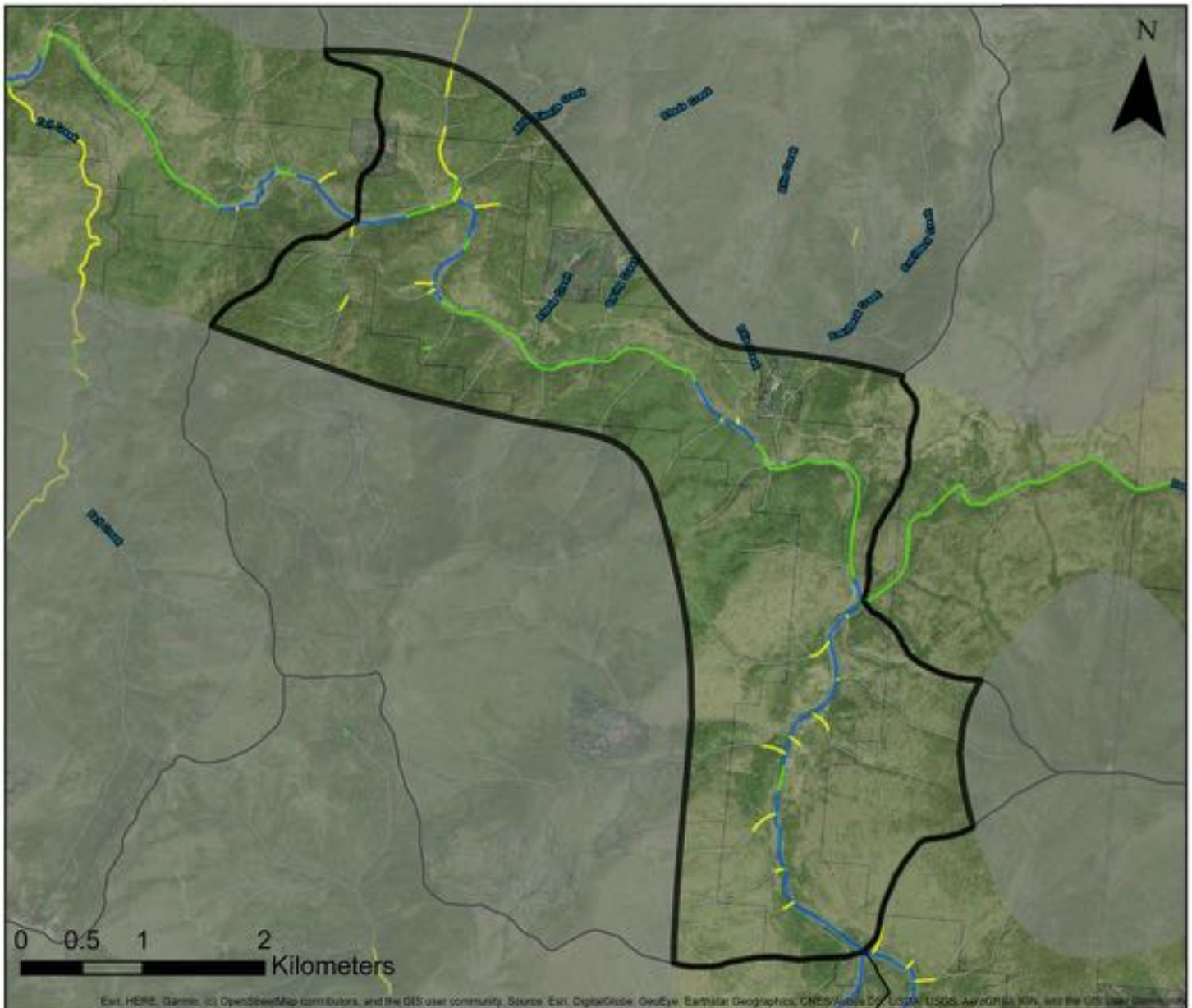
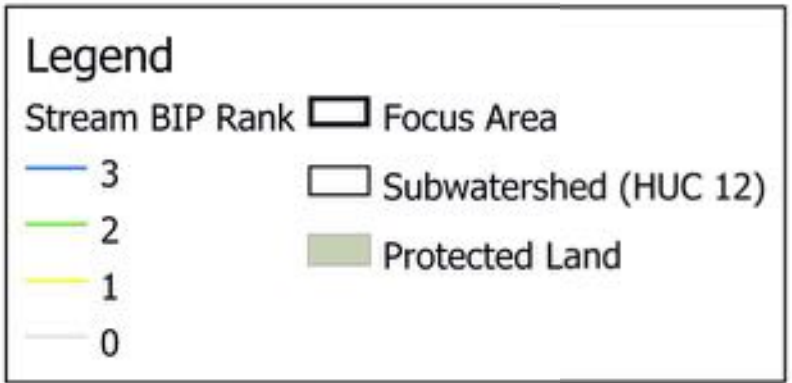
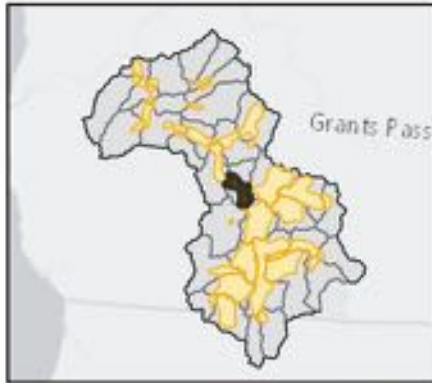

Focus Area Name (HUC12)	Percent (%) of Stream length per BIP Rank				Stream length (km) per BIP Rank				Total Length
	3	2	1	0	3	2	1	0	
<b>15</b> Sixmile Creek-Illinois River	14.22	13.07	6.48	66.23	5.86	5.38	2.67	27.28	41.18



# South Fork Deer Creek

Illinois

16

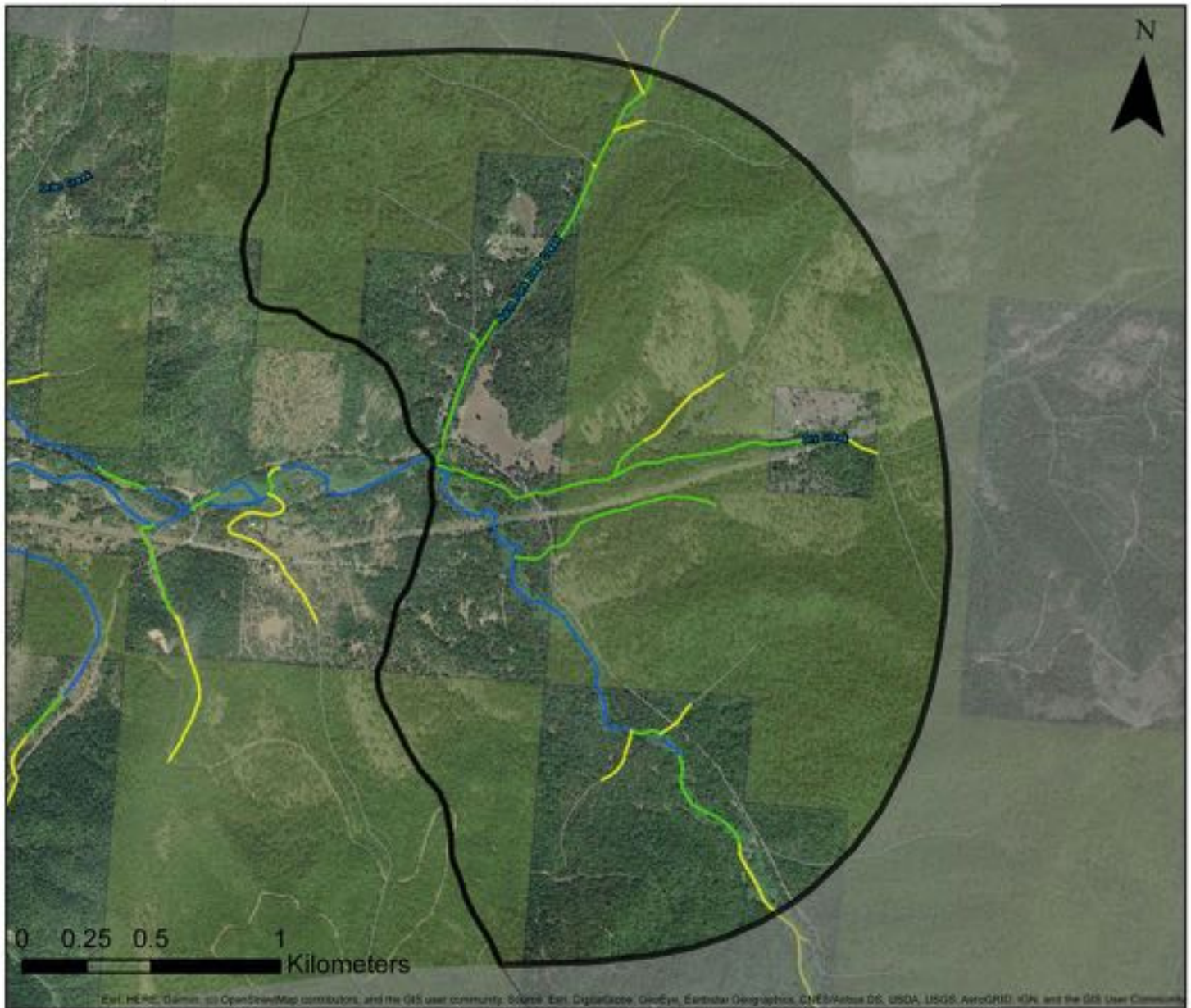
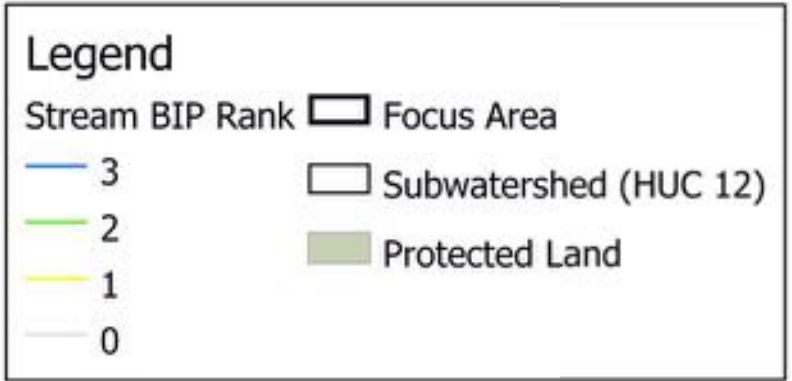
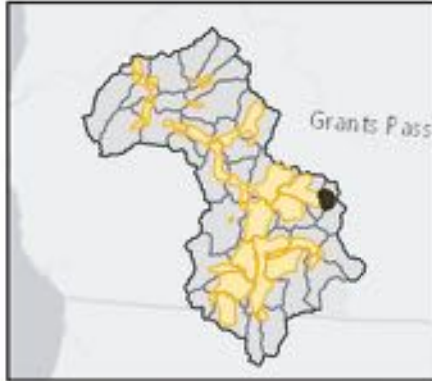

Focus Area Name (HUC12)	Percent (%) of Stream length per BIP Rank				Stream length (km) per BIP Rank				Total Length
	3	2	1	0	3	2	1	0	
<b>16</b> South Fork Deer Creek	12.46	38.30	11.79	37.44	1.64	5.05	1.56	4.94	13.19



# Sulphur Creek-Illinois River

Illinois

17

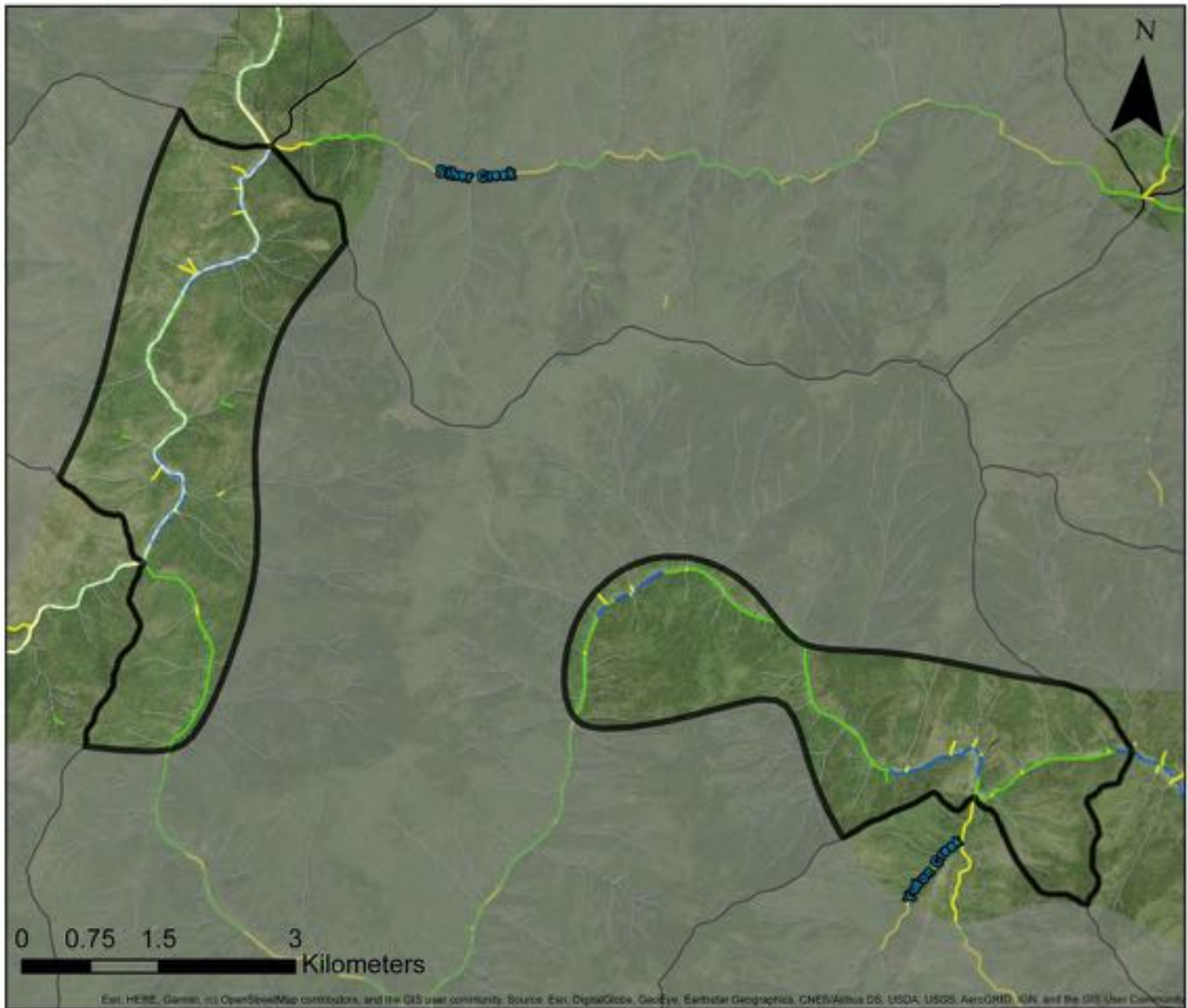
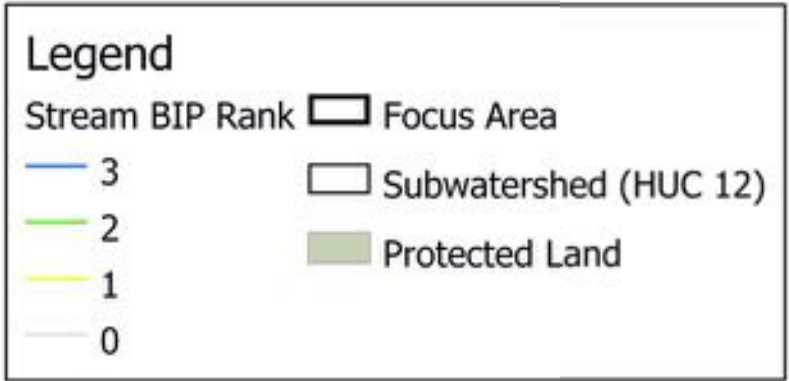
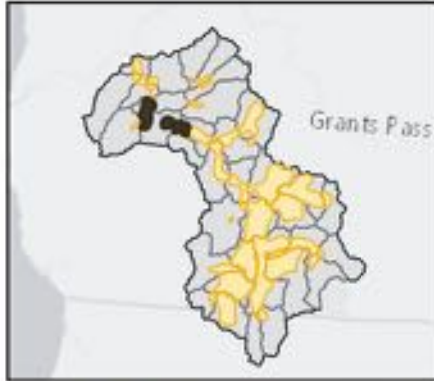

Focus Area Name (HUC12)	Percent (%) of Stream length per BIP Rank				Stream length (km) per BIP Rank				Total Length
	3	2	1	0	3	2	1	0	
17 Sulphur Creek-Illinois River	10.41	22.00	3.14	64.45	5.81	12.29	1.75	35.99	55.85



# Middle Sucker Creek

Illinois

18

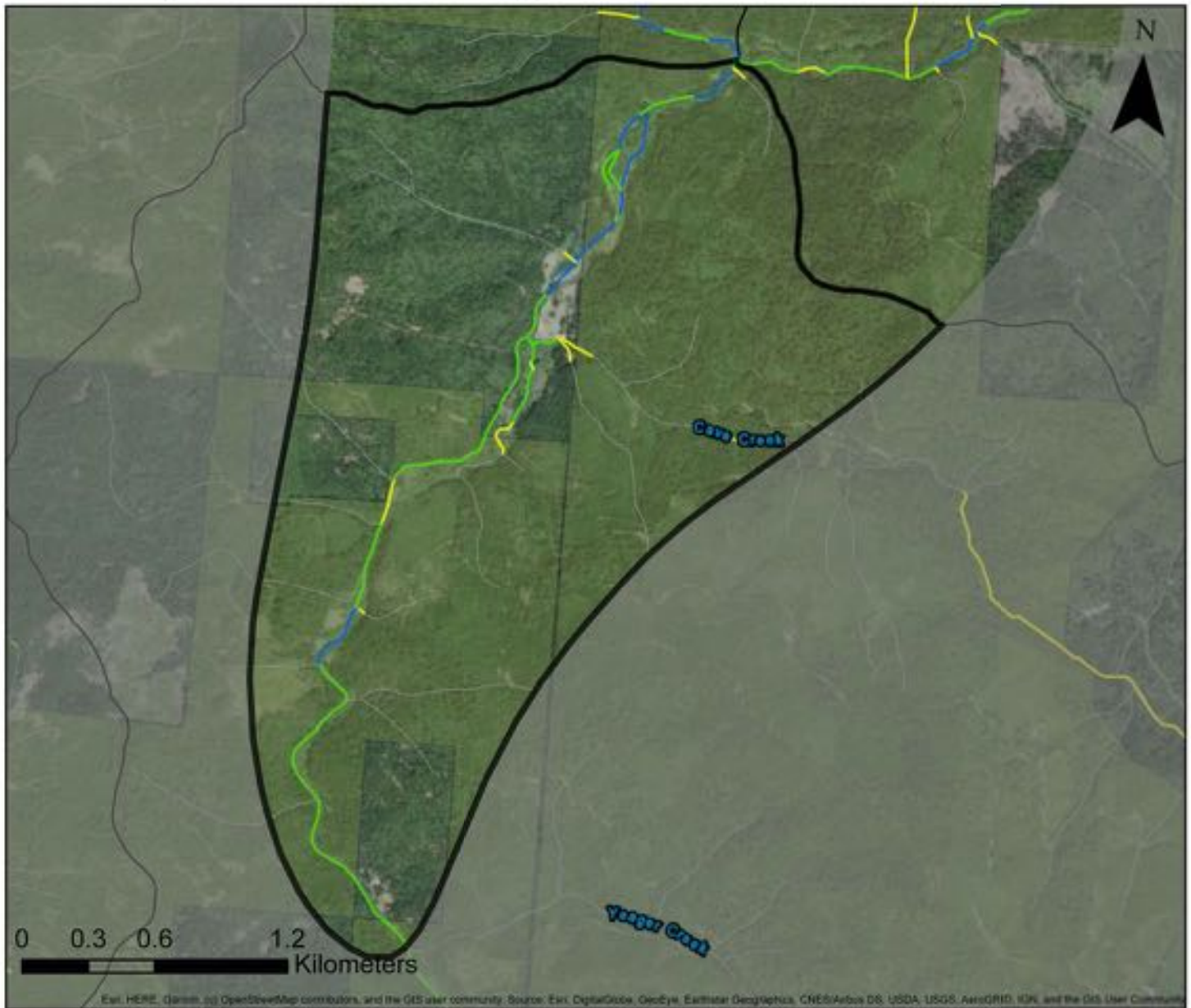
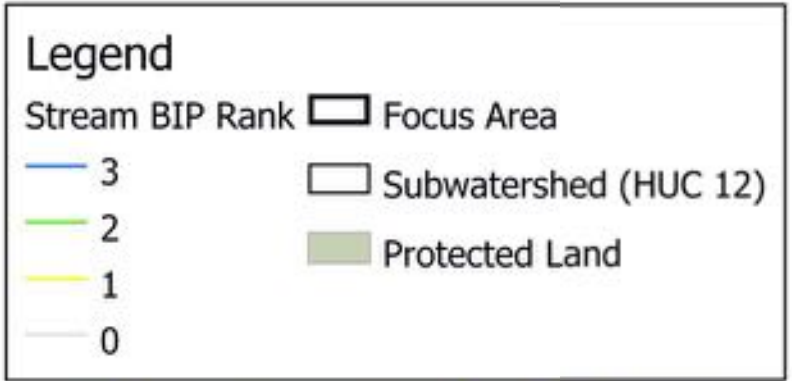
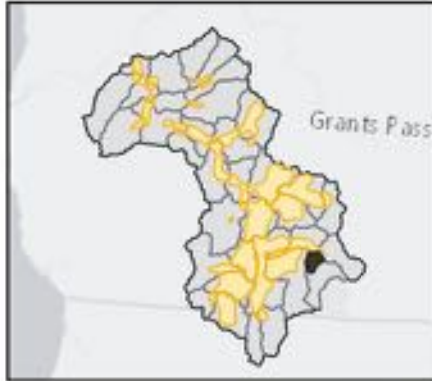

Focus Area Name (HUC12)	Percent (%) of Stream length per BIP Rank				Stream length (km) per BIP Rank				Total Length
	3	2	1	0	3	2	1	0	
18 Middle Sucker Creek	10.30	26.51	5.40	57.79	1.76	4.54	0.92	9.89	17.11



# Grayback Creek

Illinois

19

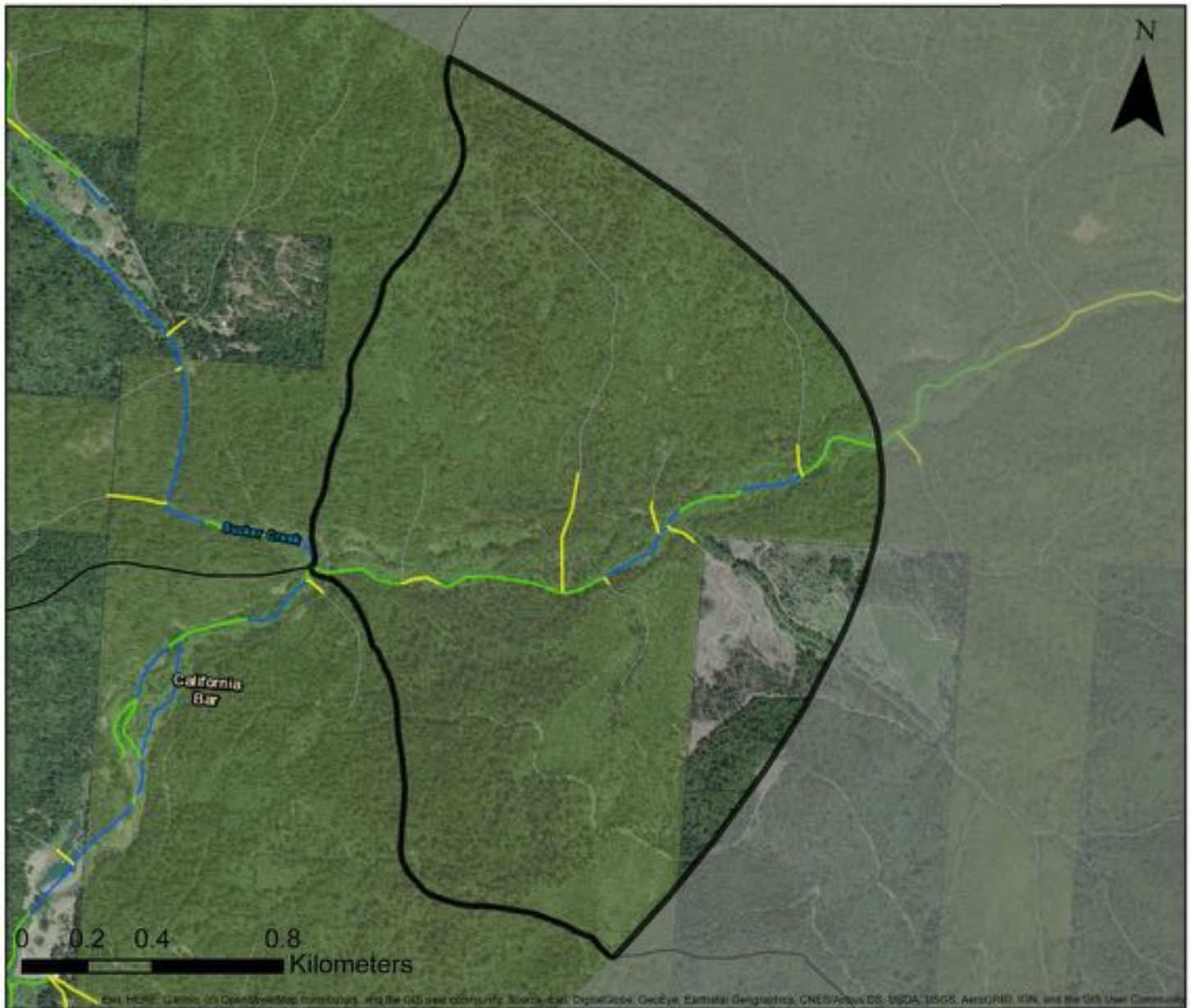
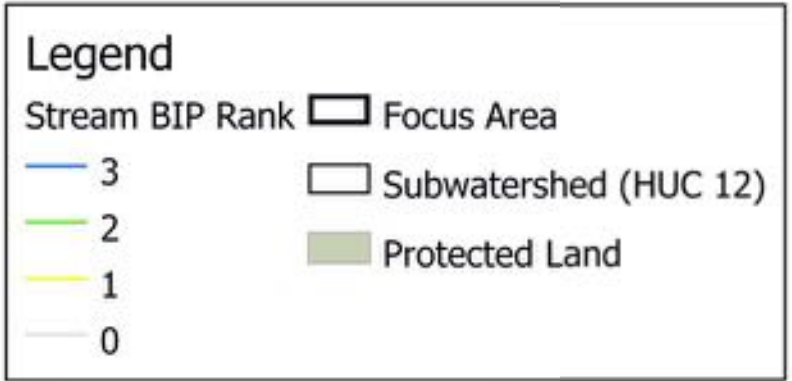
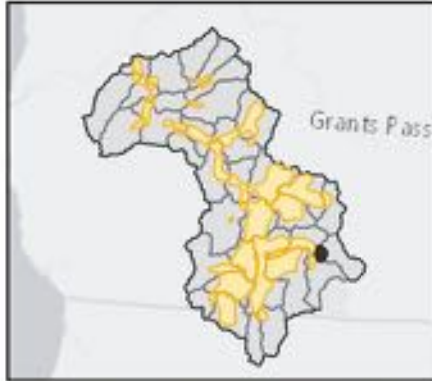

Focus Area Name (HUC12)	Percent (%) of Stream length per BIP Rank				Stream length (km) per BIP Rank				Total Length
	3	2	1	0	3	2	1	0	
19 Grayback Creek	9.21	23.37	13.88	53.54	0.53	1.34	0.79	3.06	5.72



# Josephine Creek

Illinois

20

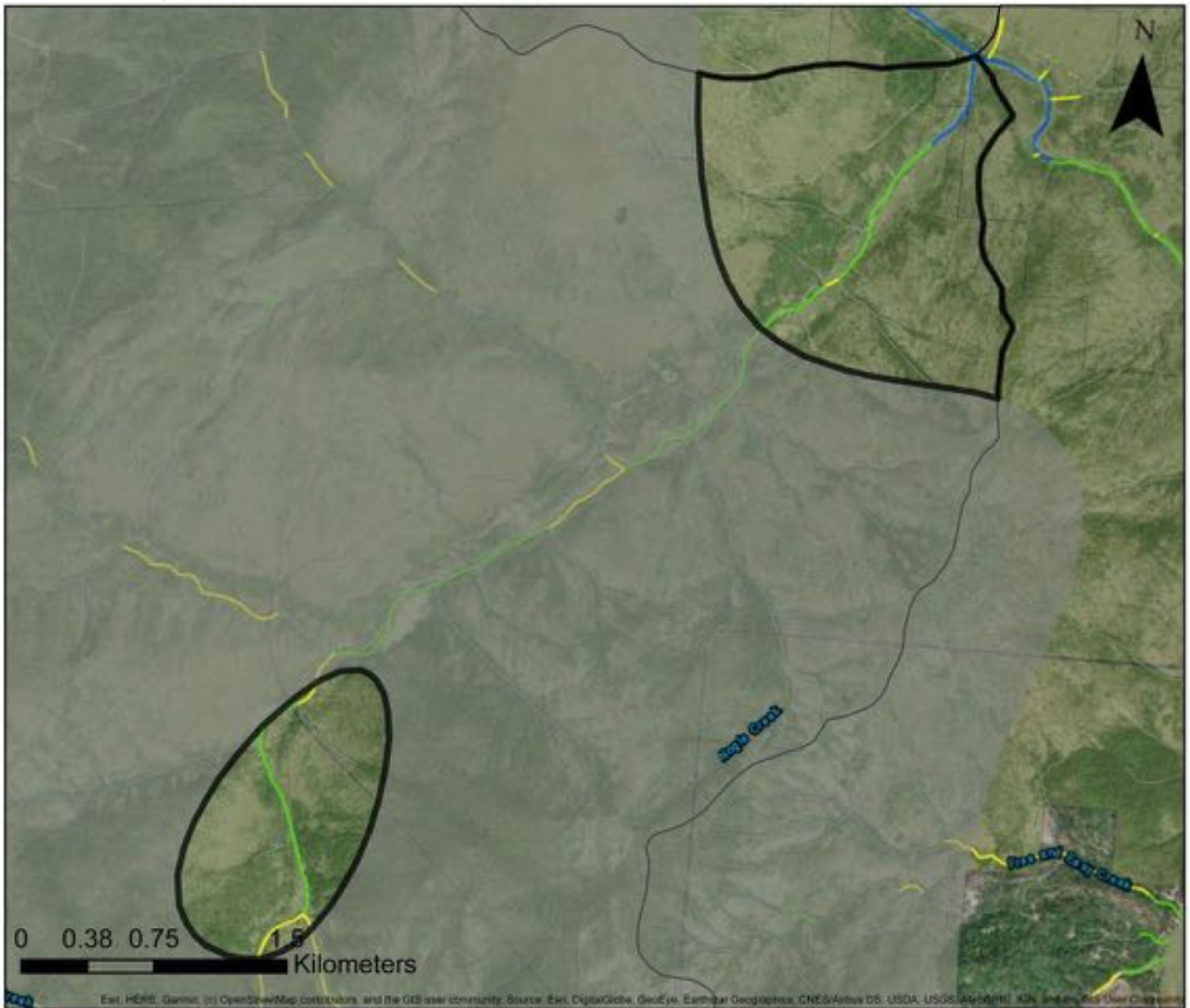
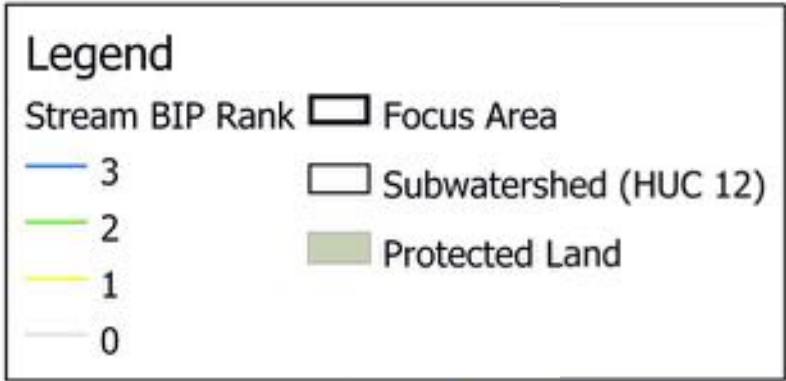
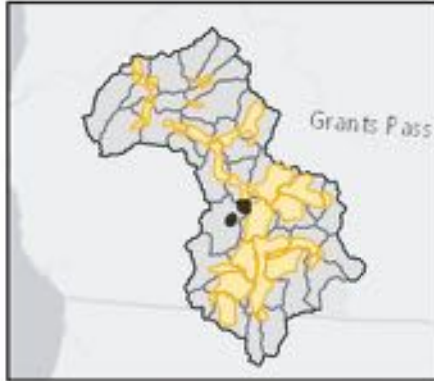

Focus Area Name (HUC12)	Percent (%) of Stream length per BIP Rank				Stream length (km) per BIP Rank				Total Length
	3	2	1	0	3	2	1	0	
20 Josephine Creek	7.66	33.95	8.94	49.45	0.61	2.68	0.71	3.91	7.91



# Upper West Fork Illinois River

Illinois

21

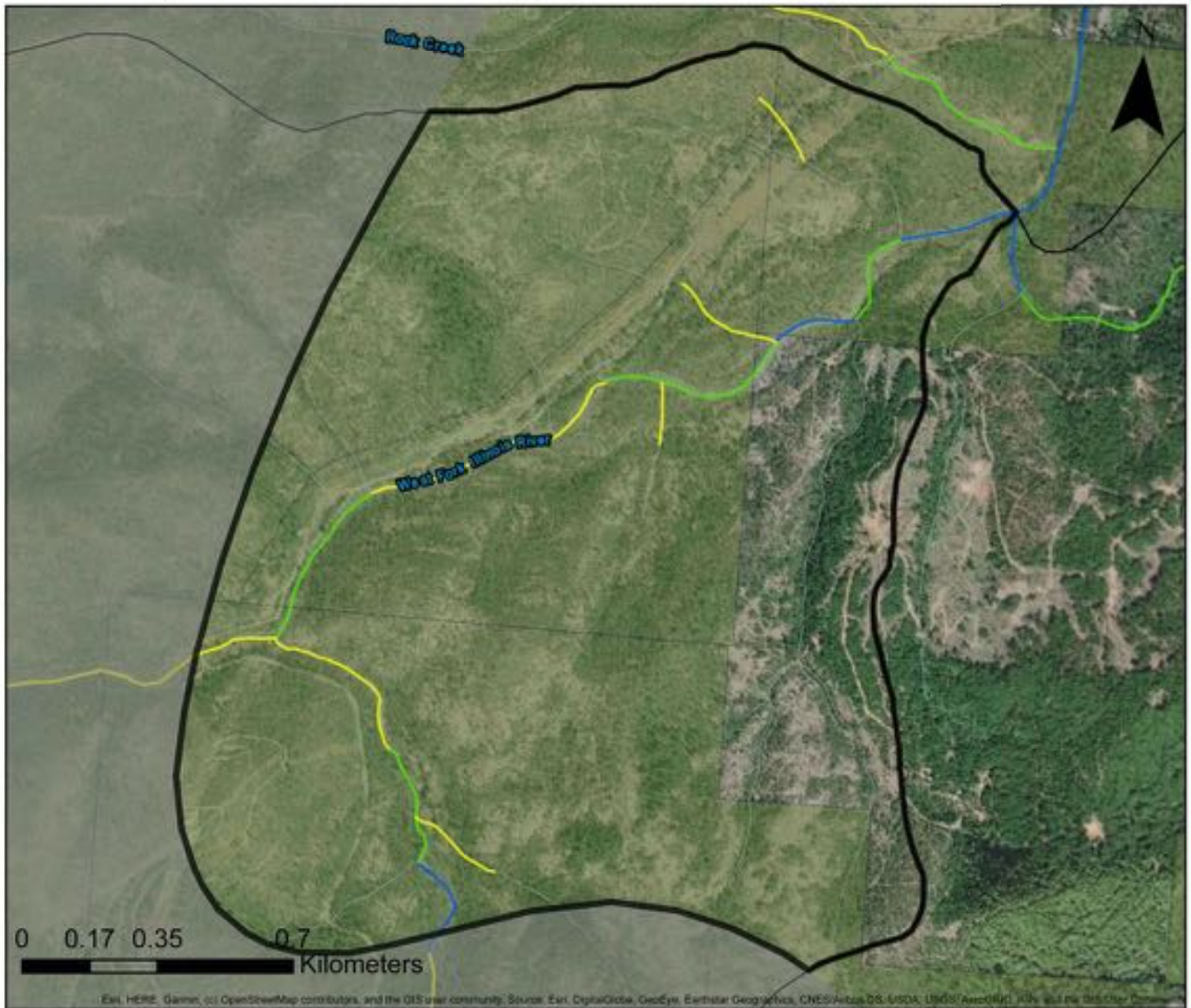
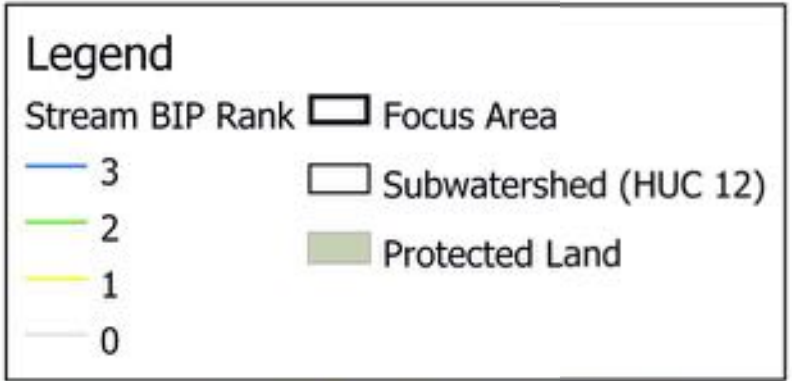
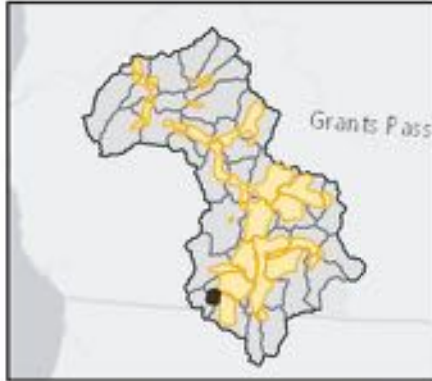

Focus Area Name (HUC12)	Percent (%) of Stream length per BIP Rank				Stream length (km) per BIP Rank				Total Length
	3	2	1	0	3	2	1	0	
<b>21</b> Upper West Fork Illinois River	7.58	15.50	22.58	54.34	0.77	1.57	2.28	5.49	10.10



# Upper Briggs Creek

Illinois

22

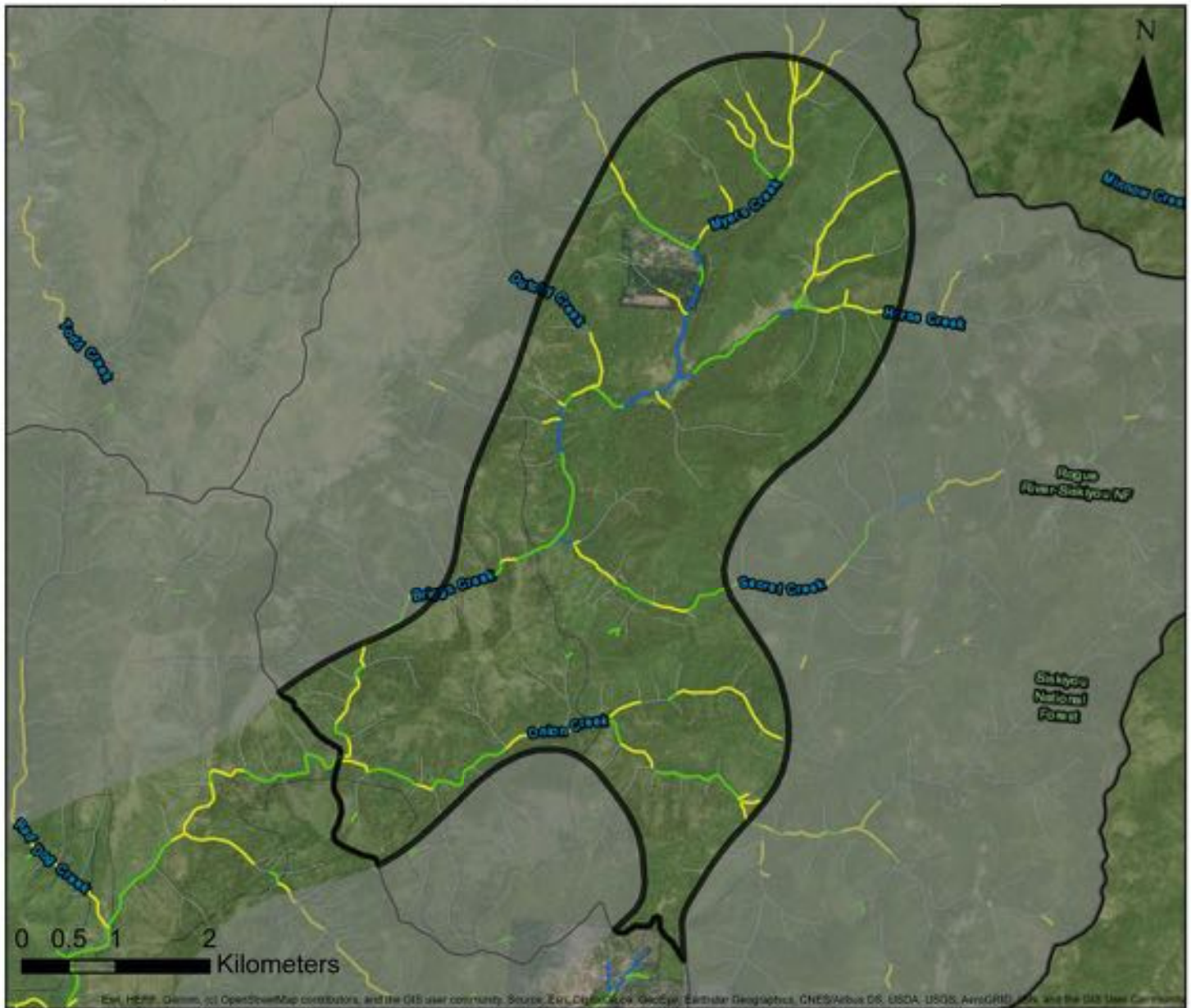
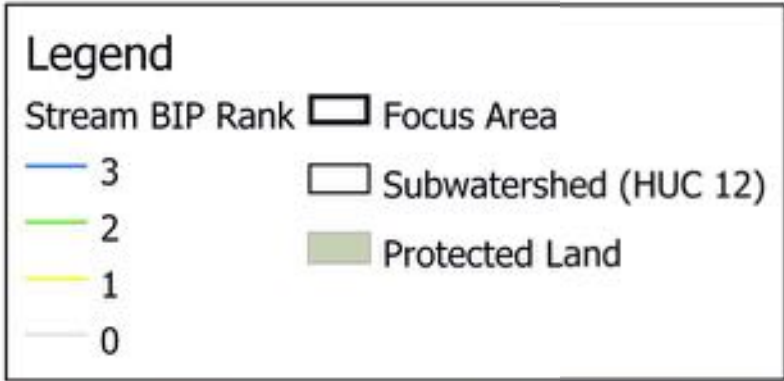
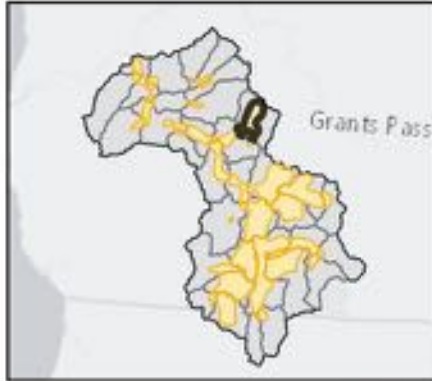

Focus Area Name (HUC12)	Percent (%) of Stream length per BIP Rank				Stream length (km) per BIP Rank				Total Length
	3	2	1	0	3	2	1	0	
22 Upper Briggs Creek	5.64	17.40	25.81	51.16	3.69	11.39	16.90	33.49	65.46



# Lower Briggs Creek

Illinois

23

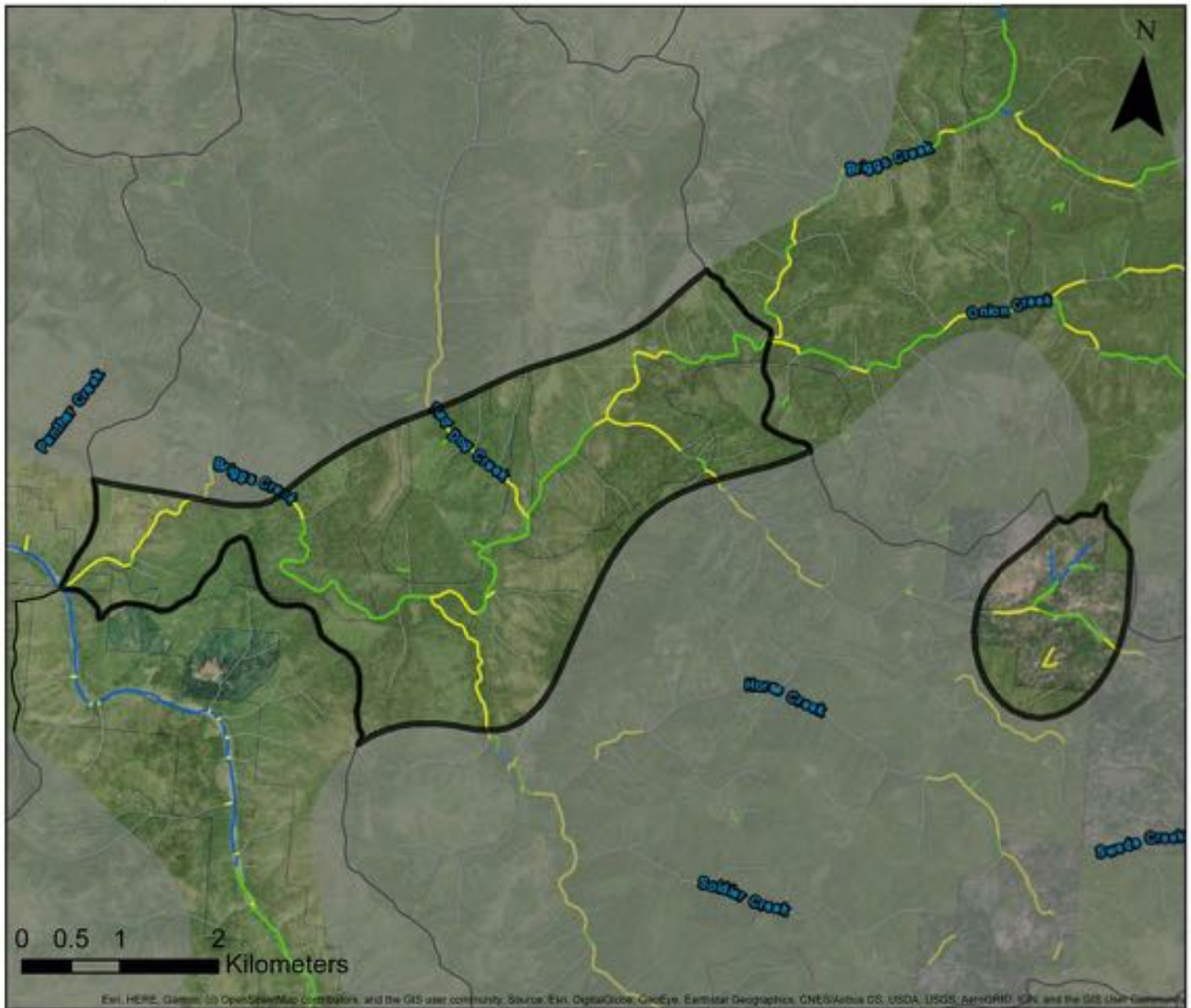
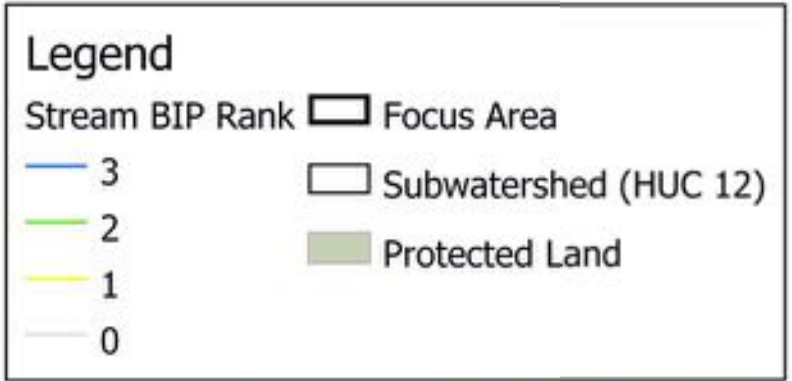
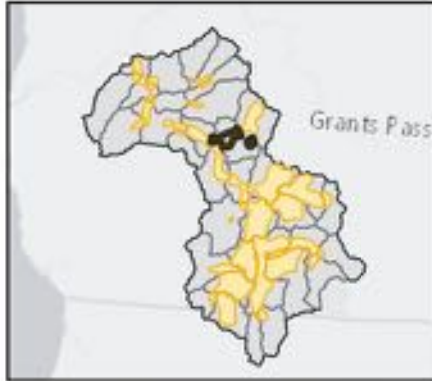

Focus Area Name (HUC12)	Percent (%) of Stream length per BIP Rank				Stream length (km) per BIP Rank				Total Length
	3	2	1	0	3	2	1	0	
23 Lower Briggs Creek	2.40	25.73	25.69	46.18	0.85	9.12	9.10	16.37	35.44



# Fall Creek-Illinois River

Illinois

24

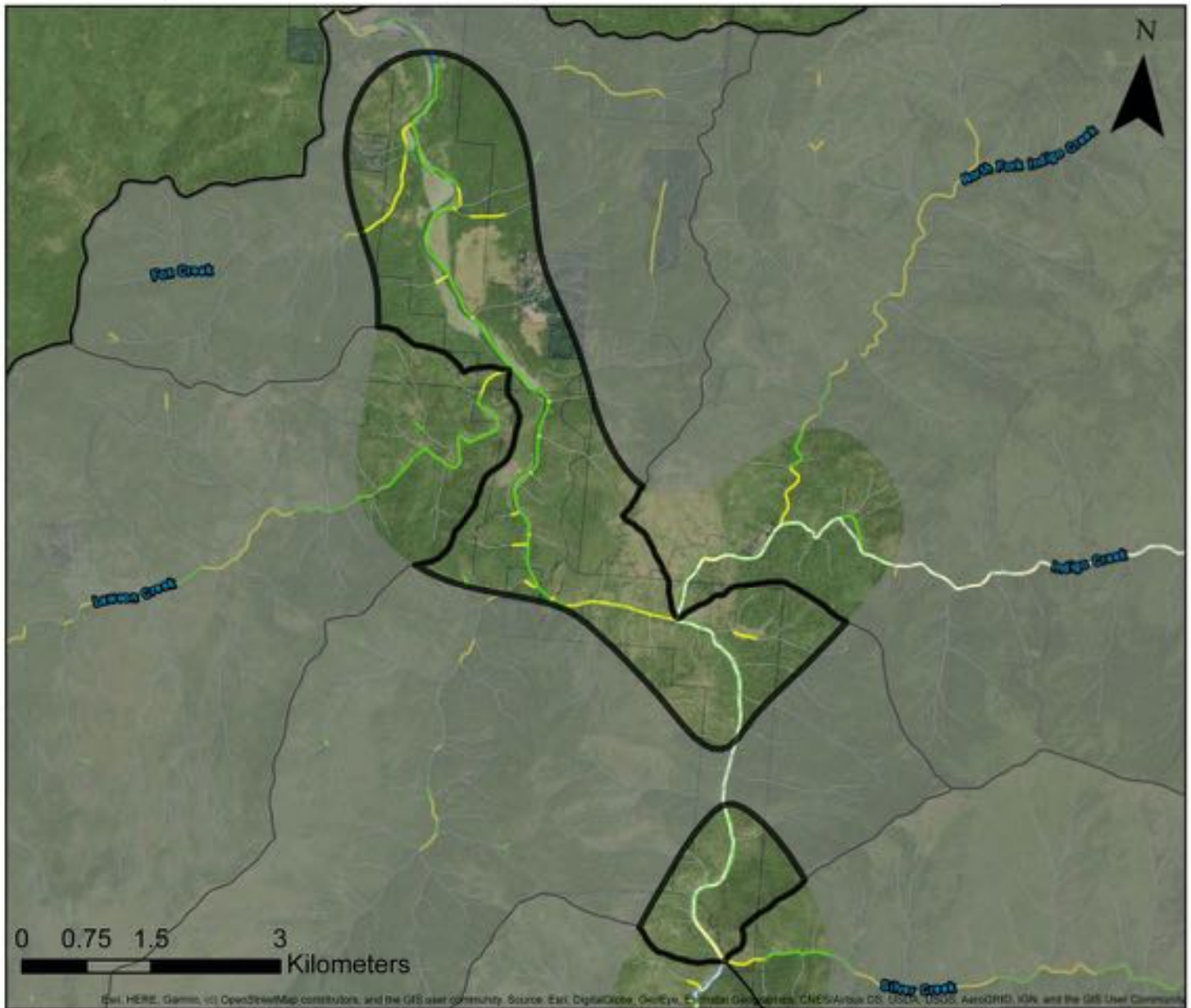
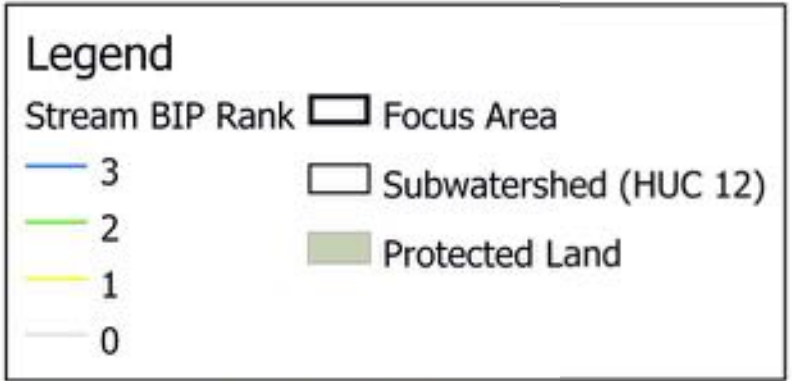
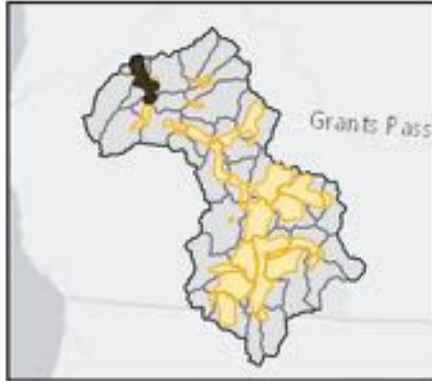

Focus Area Name (HUC12)	Percent (%) of Stream length per BIP Rank				Stream length (km) per BIP Rank				Total Length
	3	2	1	0	3	2	1	0	
24 Fall Creek-Illinois River	0.87	30.04	12.92	56.17	0.33	11.38	4.90	21.29	37.90



# Upper East Fork Illinois River

Illinois

25

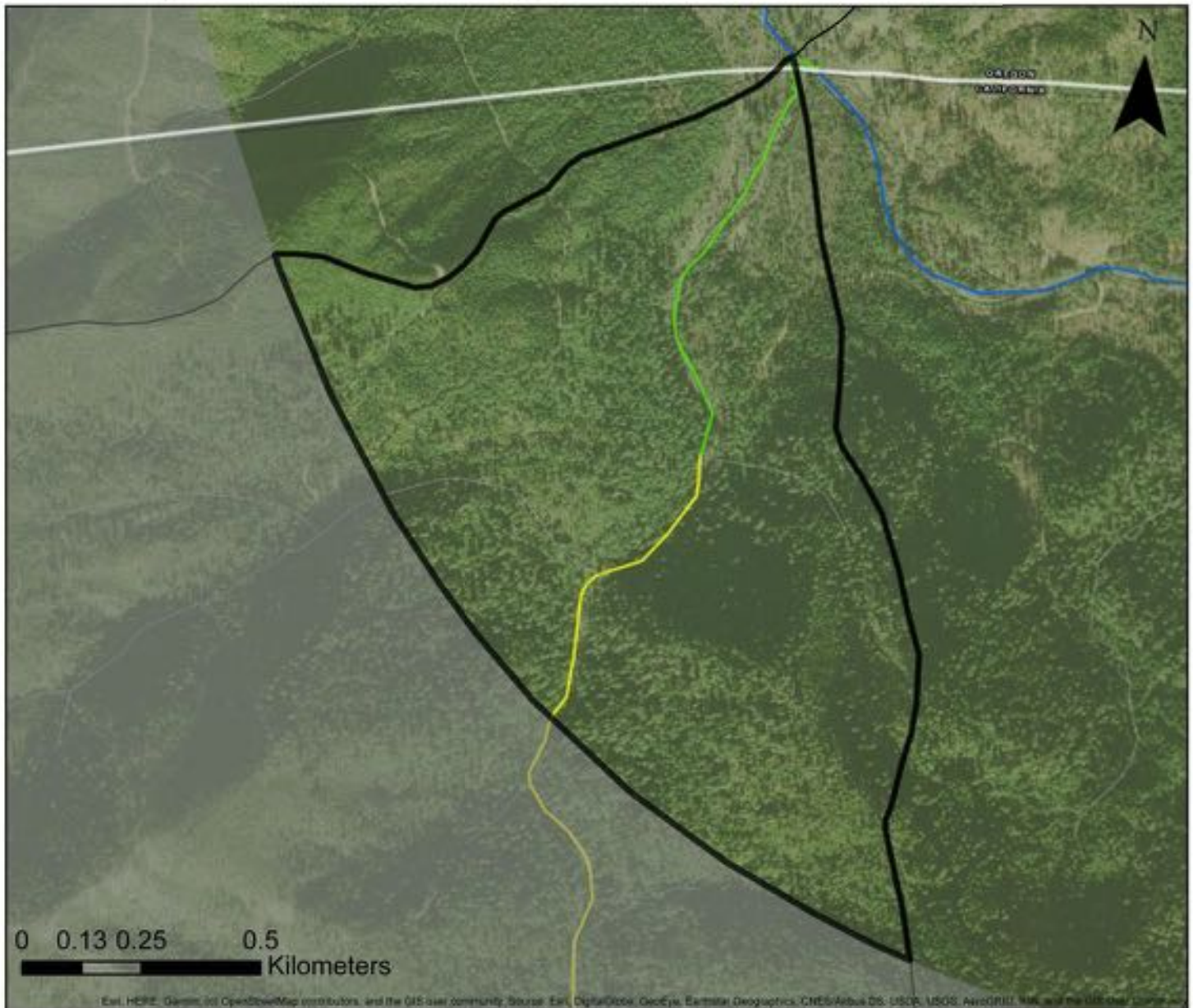
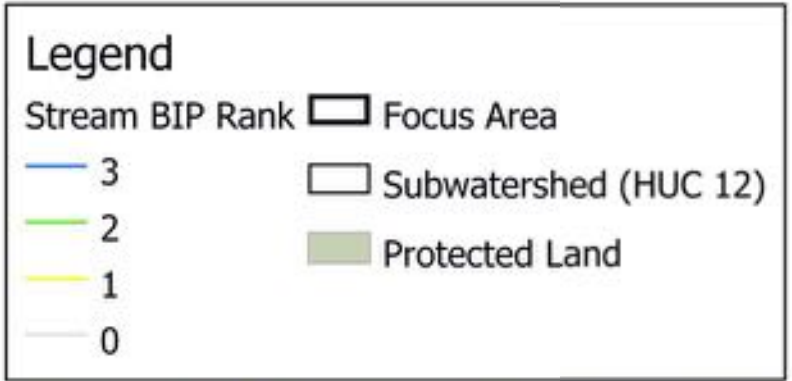
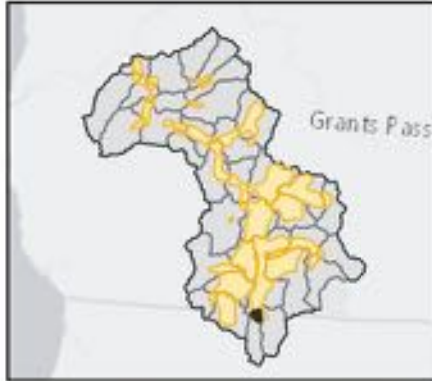

Focus Area Name (HUC12)	Percent (%) of Stream length per BIP Rank				Stream length (km) per BIP Rank				Total Length
	3	2	1	0	3	2	1	0	
25 Upper East Fork Illinois River	0.00	36.42	26.72	36.86	0.00	0.93	0.68	0.94	2.55



# Klondike Creek

Illinois

26

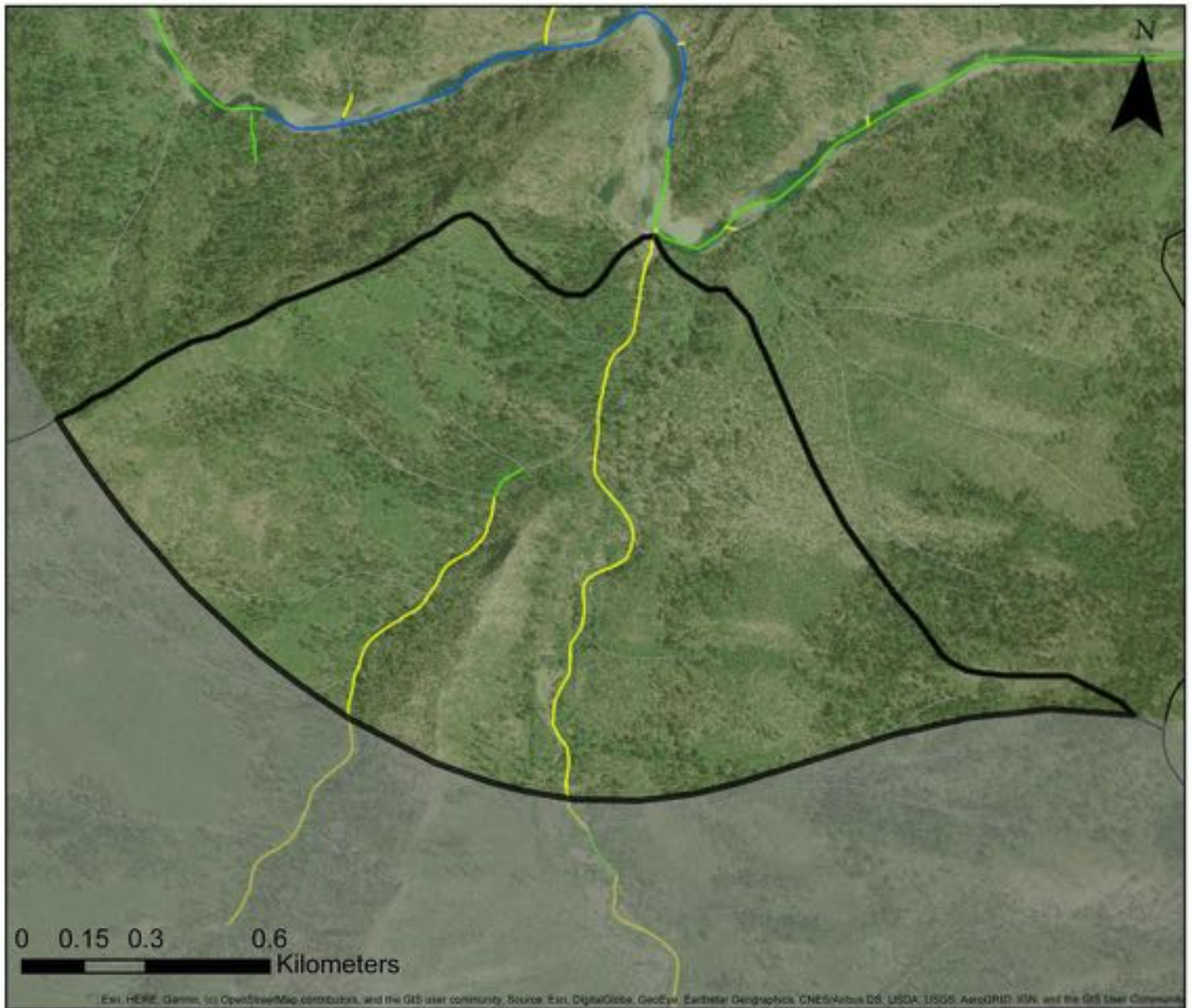
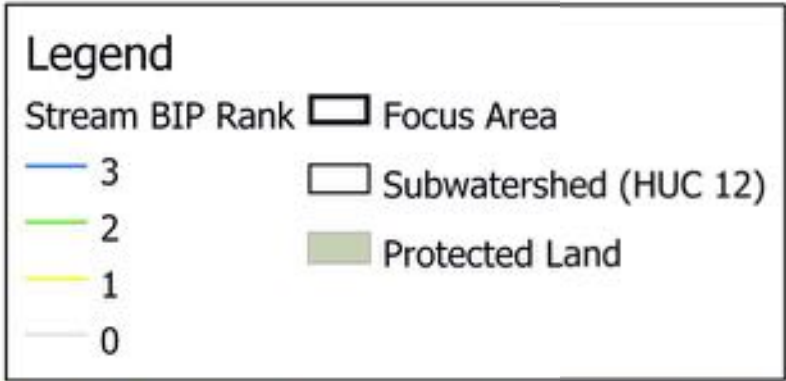
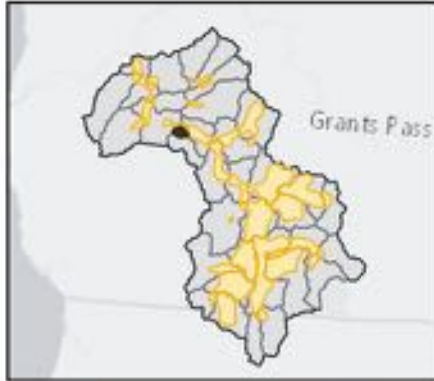

Focus Area Name (HUC12)	Percent (%) of Stream length per BIP Rank				Stream length (km) per BIP Rank				Total Length
	3	2	1	0	3	2	1	0	
26 Klondike Creek	0.00	1.84	39.34	58.83	0.00	0.10	2.19	3.27	5.56



# Collier Creek

Illinois

27

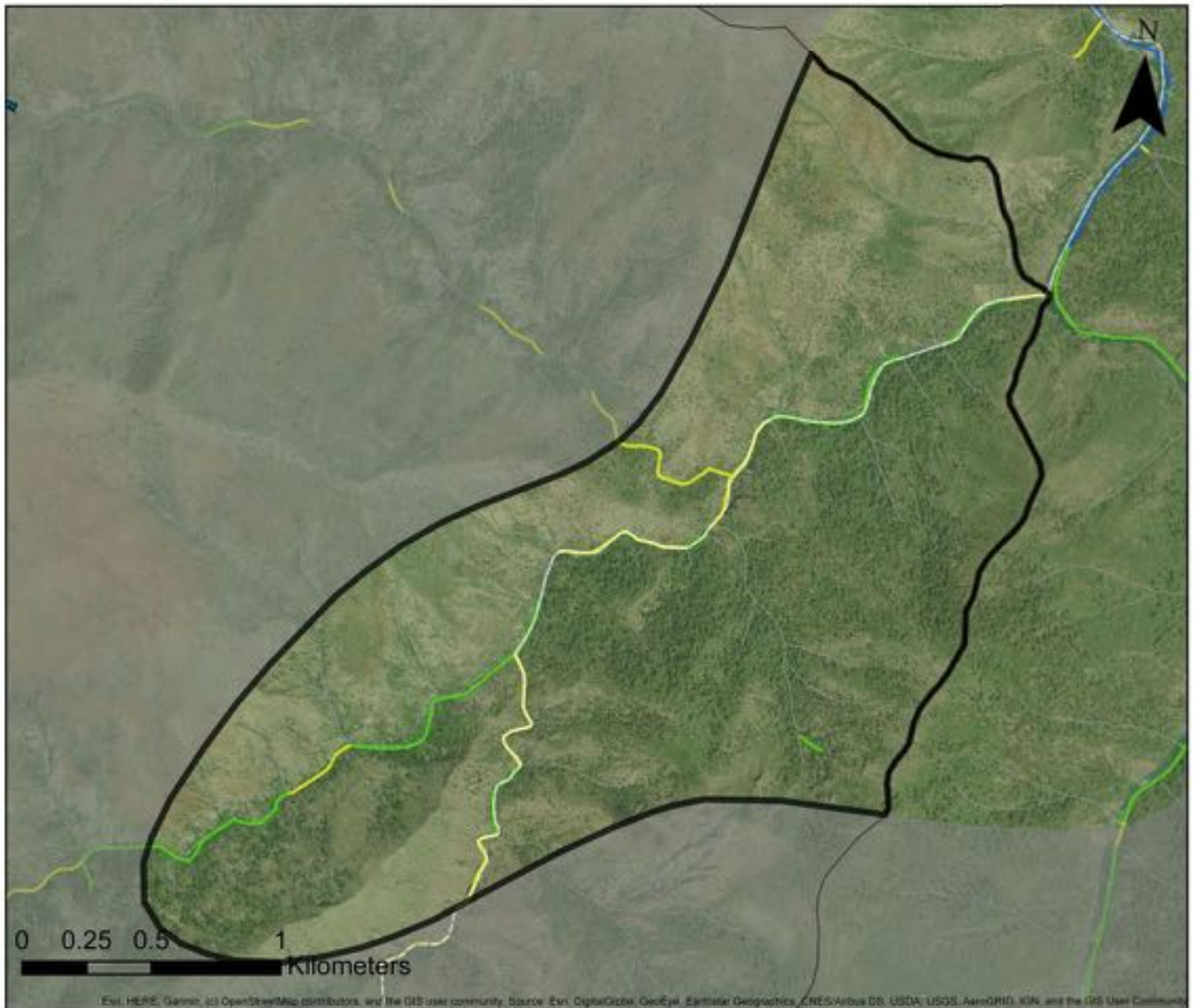
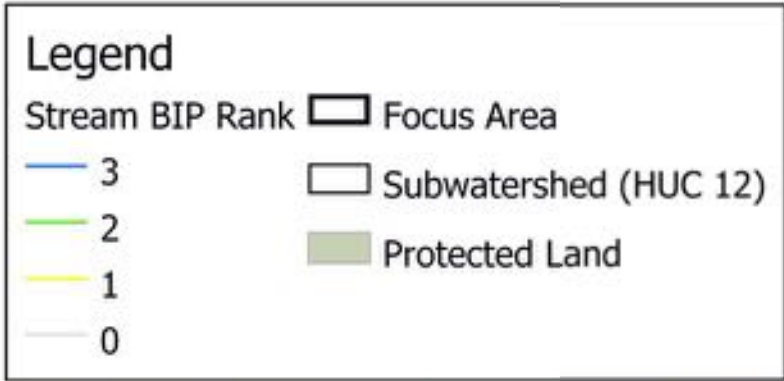
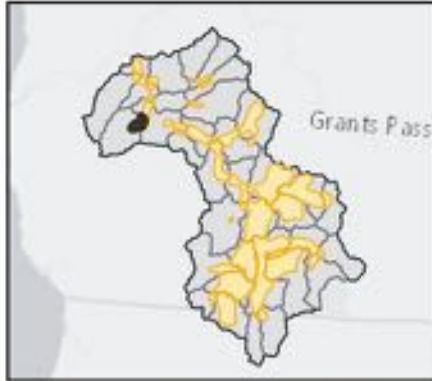

Focus Area Name (HUC12)	Percent (%) of Stream length per BIP Rank				Stream length (km) per BIP Rank				Total Length
	3	2	1	0	3	2	1	0	
27 Collier Creek	0.00	21.21	19.06	59.73	0.00	3.26	2.93	9.18	15.37



# Upper Silver Creek

Illinois

28

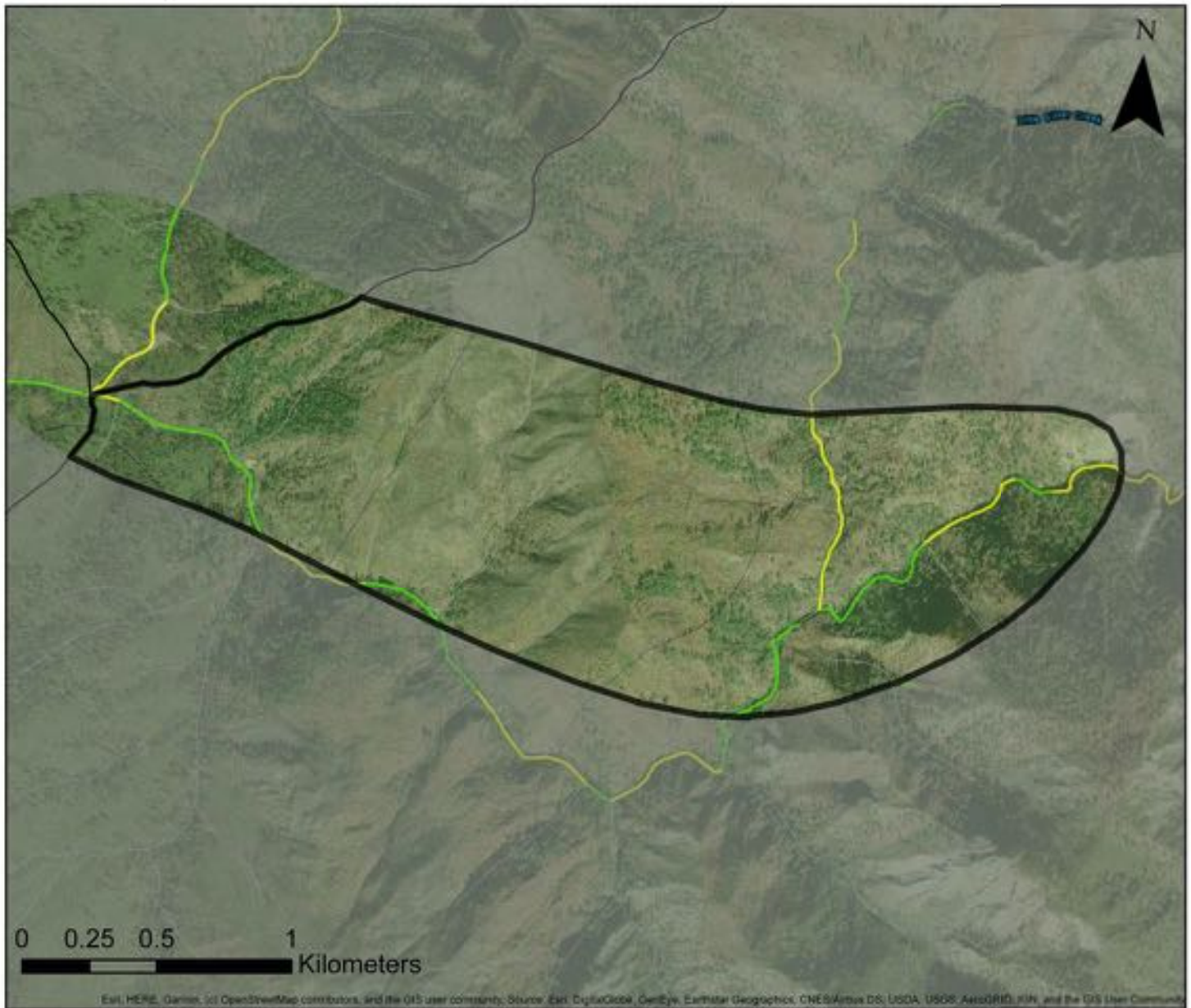
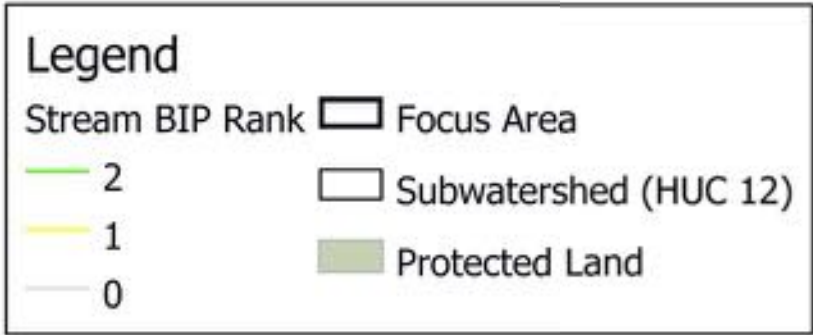
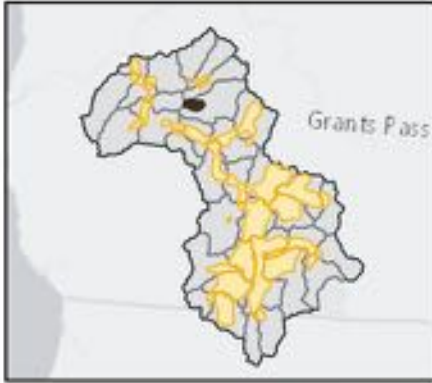

Focus Area Name (HUC12)	Percent (%) of Stream length per BIP Rank				Stream length (km) per BIP Rank				Total Length
	3	2	1	0	3	2	1	0	
28 Upper Silver Creek	0.00	27.47	19.10	53.43	0.00	2.41	1.68	4.70	8.79



# North Fork Silver Creek

Illinois

29

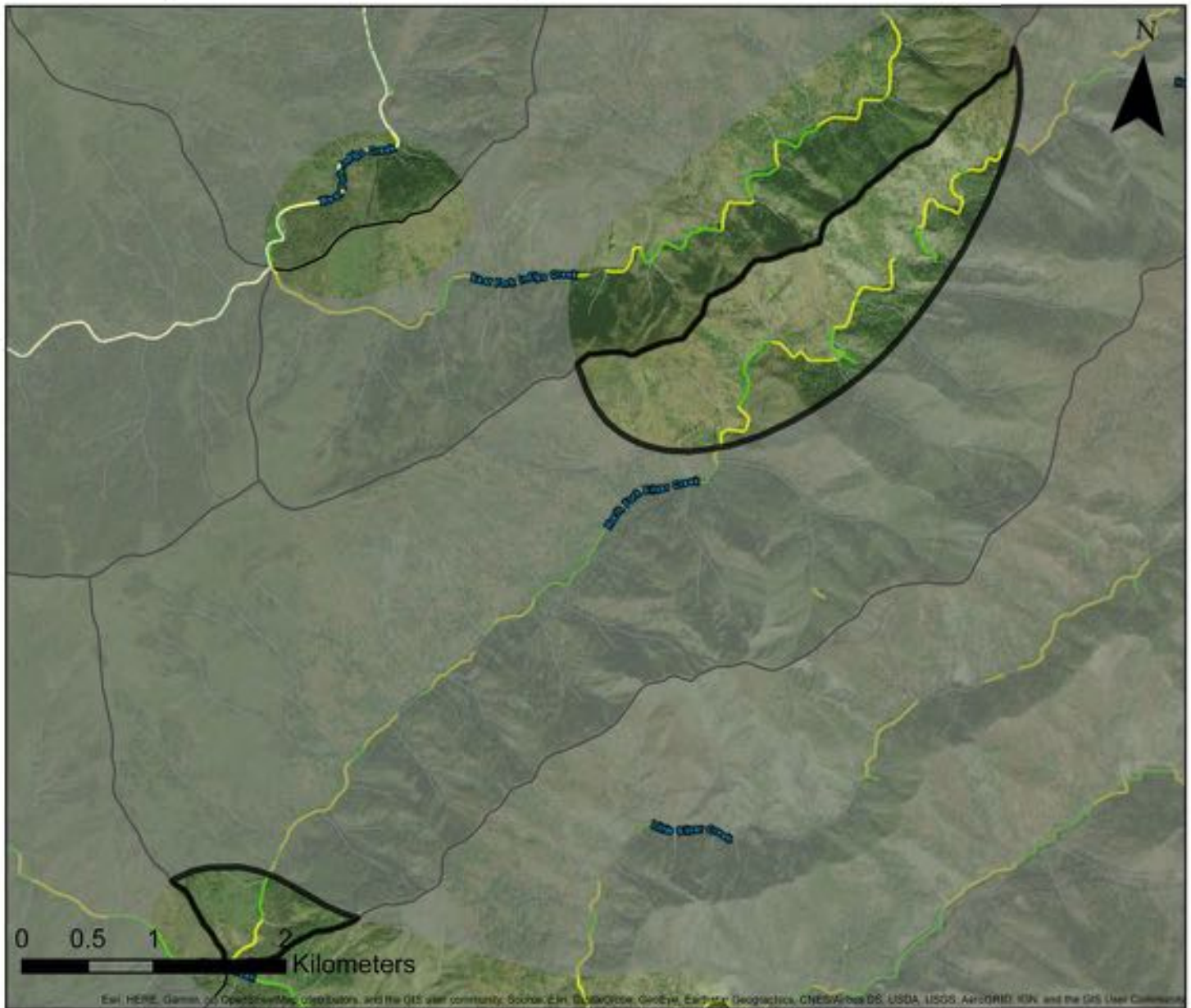
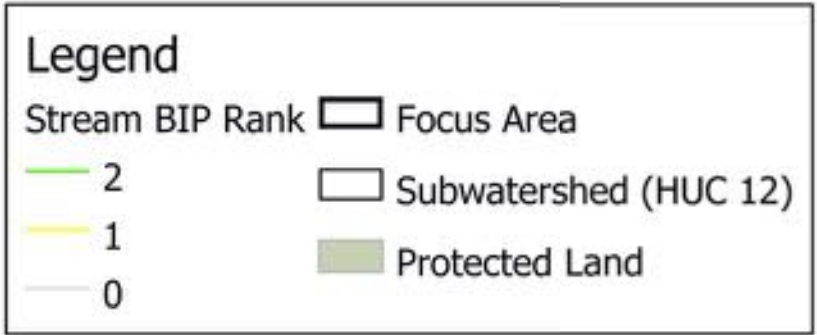
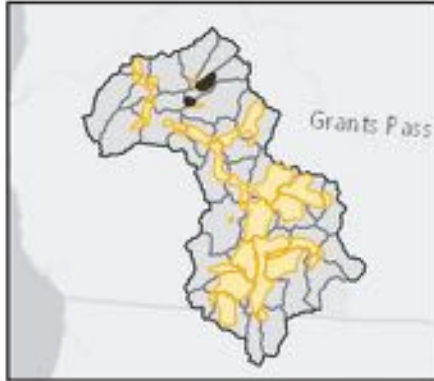

Focus Area Name (HUC12)	Percent (%) of Stream length per BIP Rank				Stream length (km) per BIP Rank				Total Length
	3	2	1	0	3	2	1	0	
29 North Fork Silver Creek	0.00	16.20	28.47	55.33	0.00	2.05	3.61	7.02	12.69



# Lower Silver Creek

Illinois

30

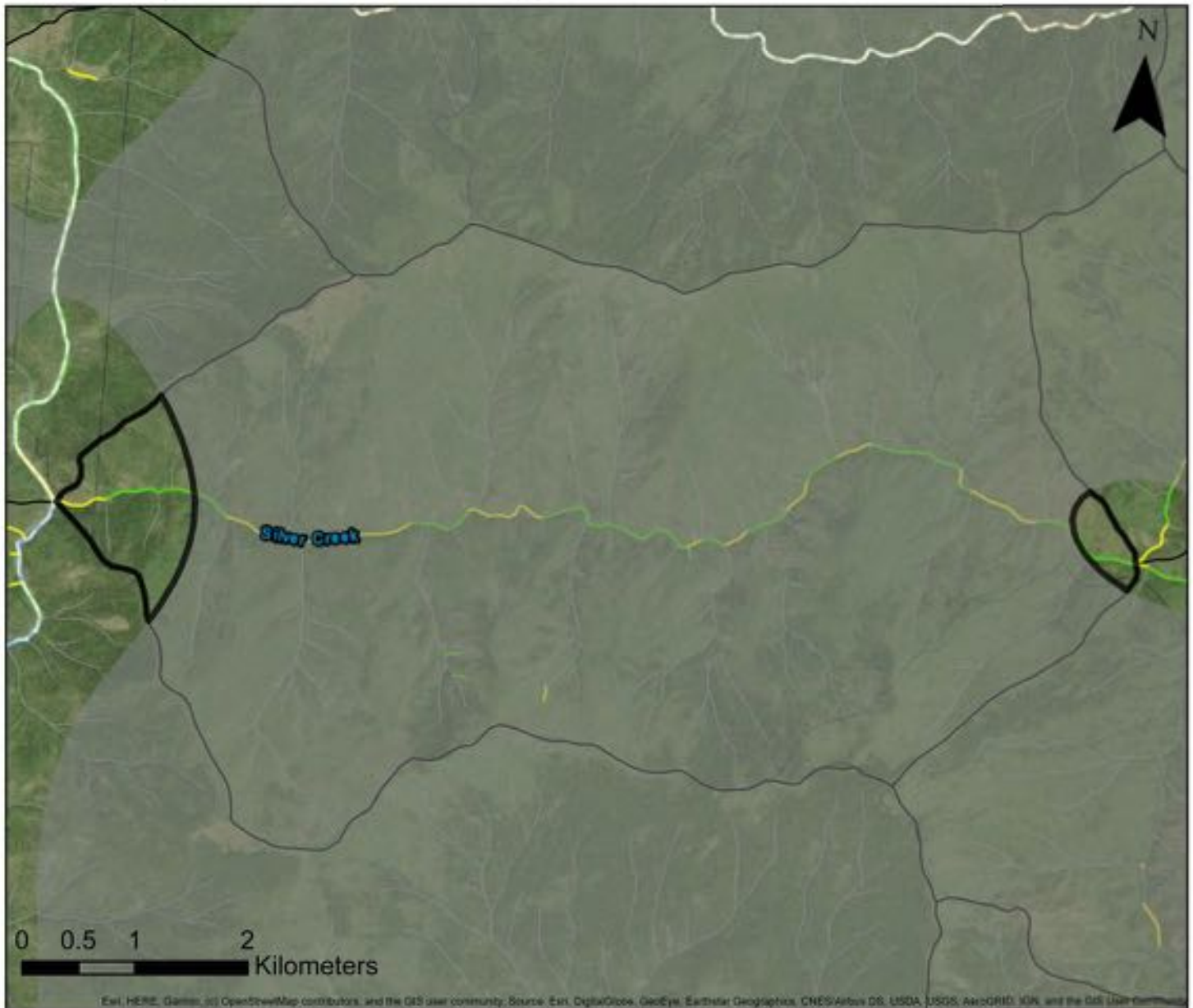
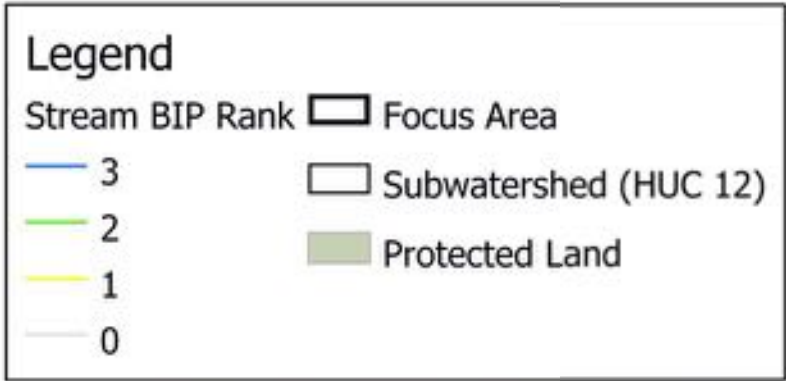
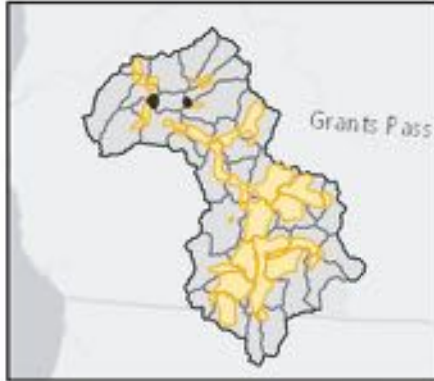

Focus Area Name (HUC12)	Percent (%) of Stream length per BIP Rank				Stream length (km) per BIP Rank				Total Length
	3	2	1	0	3	2	1	0	
30 Lower Silver Creek	0.00	47.03	14.33	38.64	0.00	1.51	0.46	1.24	3.21



# West Fork Indigo Creek

Illinois

31

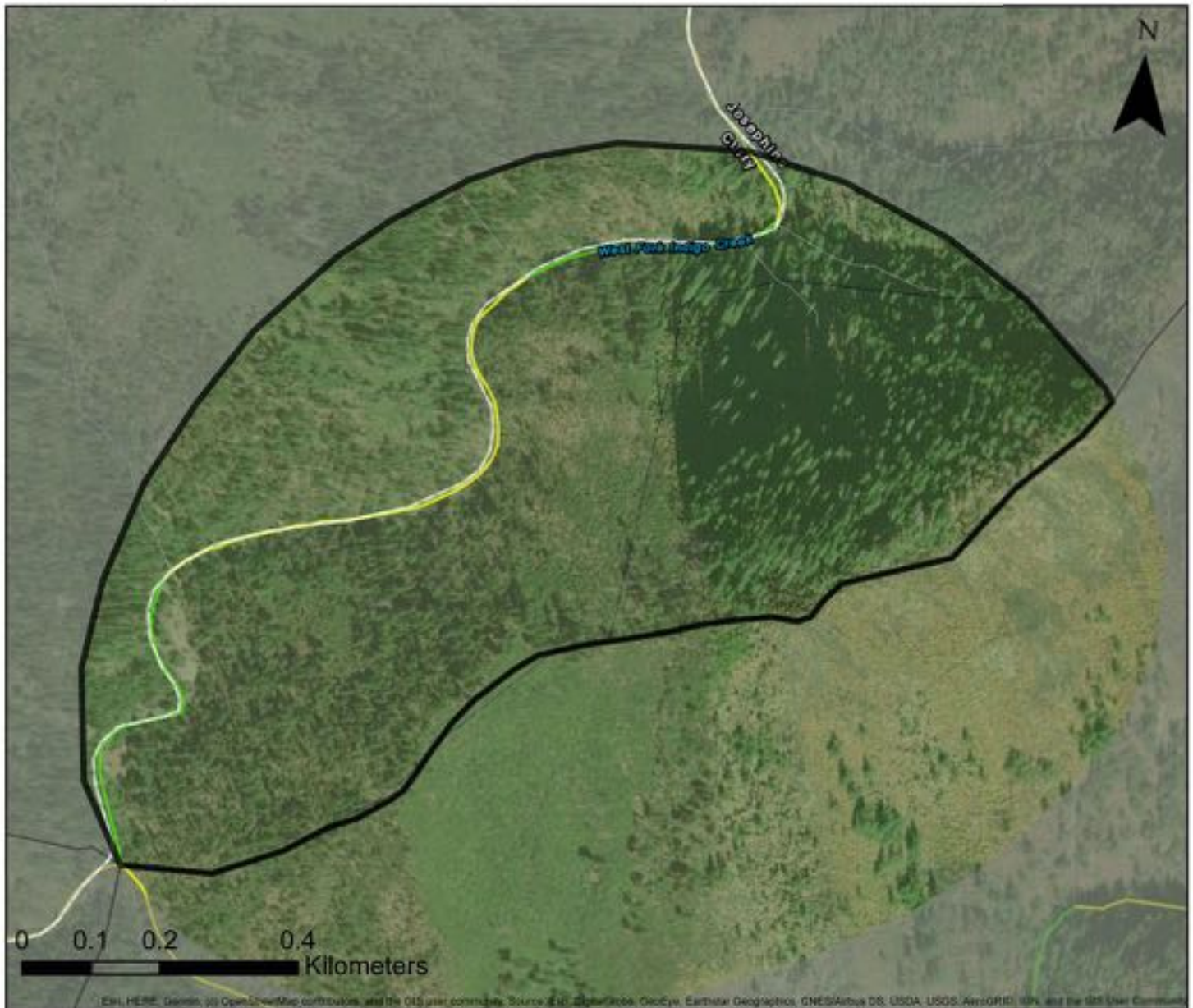
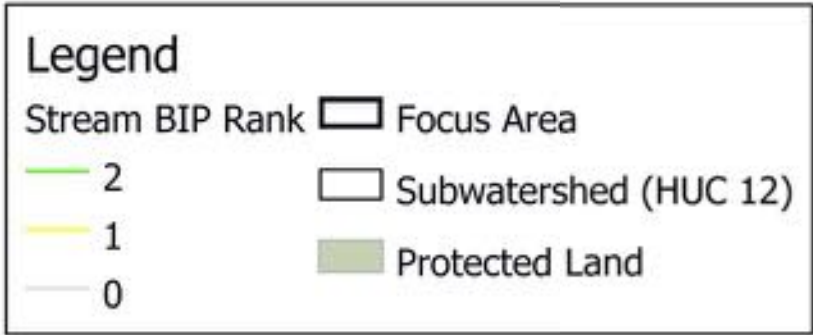
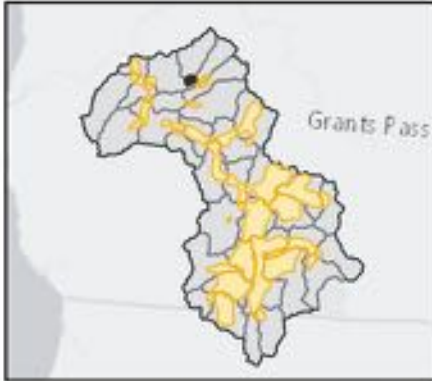

Focus Area Name (HUC12)	Percent (%) of Stream length per BIP Rank				Stream length (km) per BIP Rank				Total Length
	3	2	1	0	3	2	1	0	
31 West Fork Indigo Creek	0.00	35.70	36.70	27.60	0.00	0.91	0.93	0.70	2.54



# East Fork Indigo Creek

Illinois

32

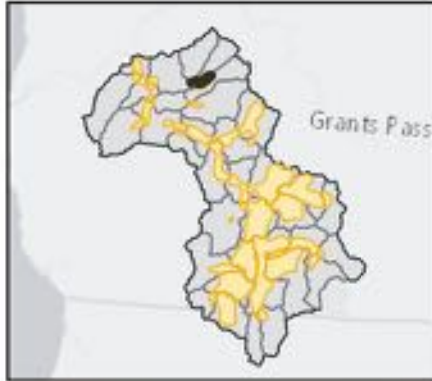

## Legend

- Stream BIP Rank
  - 2 (Green line)
  - 1 (Yellow line)
  - 0 (Grey line)
- Focus Area (Black outline)
- Subwatershed (HUC 12) (Grey outline)
- Protected Land (Green shading)

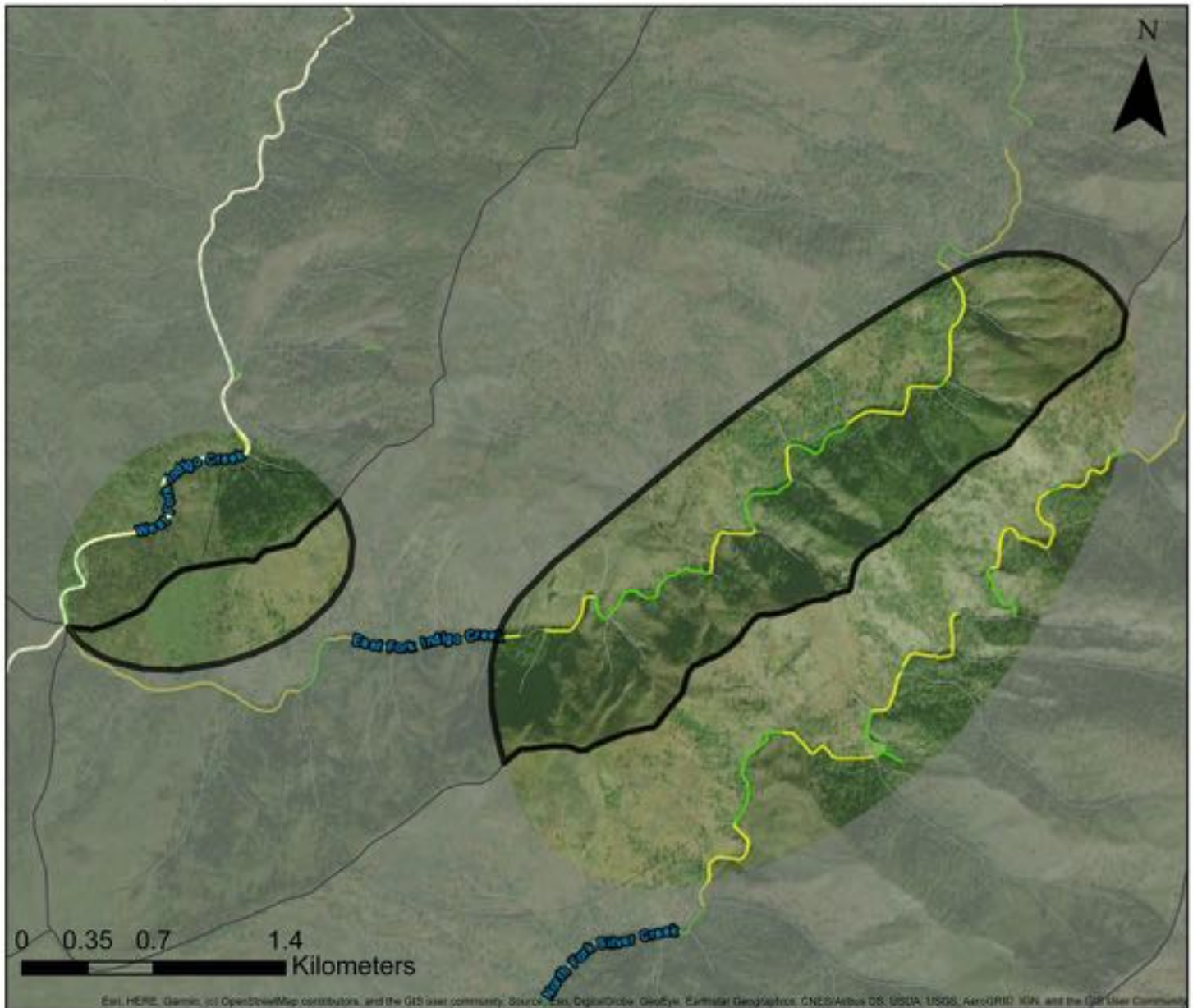

Focus Area Name (HUC12)	Percent (%) of Stream length per BIP Rank				Stream length (km) per BIP Rank				Total Length
	3	2	1	0	3	2	1	0	
32 East Fork Indigo Creek	0.00	19.71	26.26	54.03	0.00	1.79	2.39	4.91	9.09



# North Fork Indigo Creek

Illinois

33

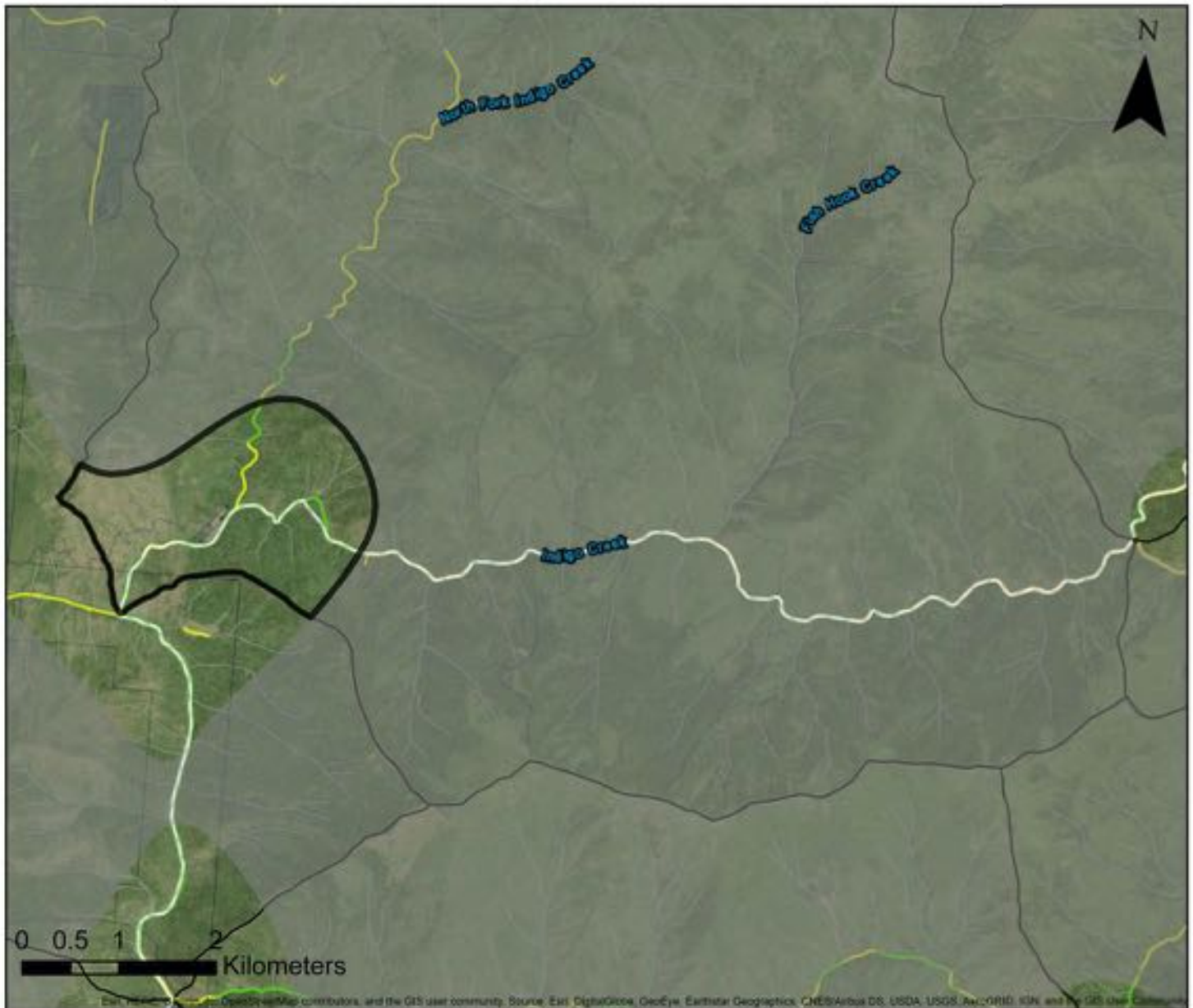
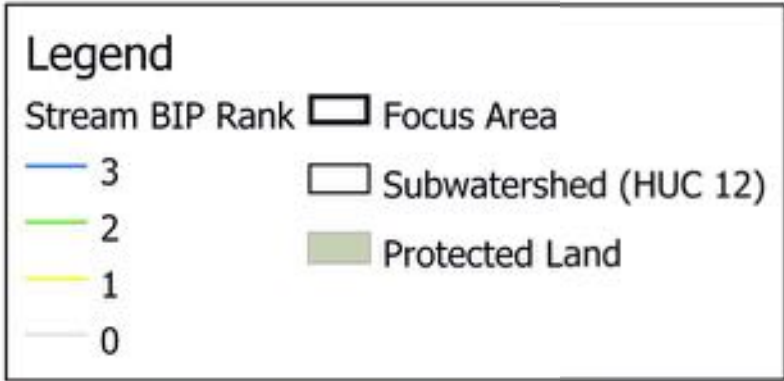
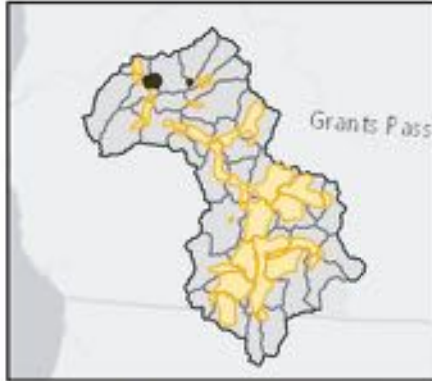

Focus Area Name (HUC12)	Percent (%) of Stream length per BIP Rank				Stream length (km) per BIP Rank				Total Length
	3	2	1	0	3	2	1	0	
33 North Fork Indigo Creek	0.00	36.60	11.52	51.88	0.00	3.78	1.19	5.35	10.32



# Lawson Creek

Illinois

34

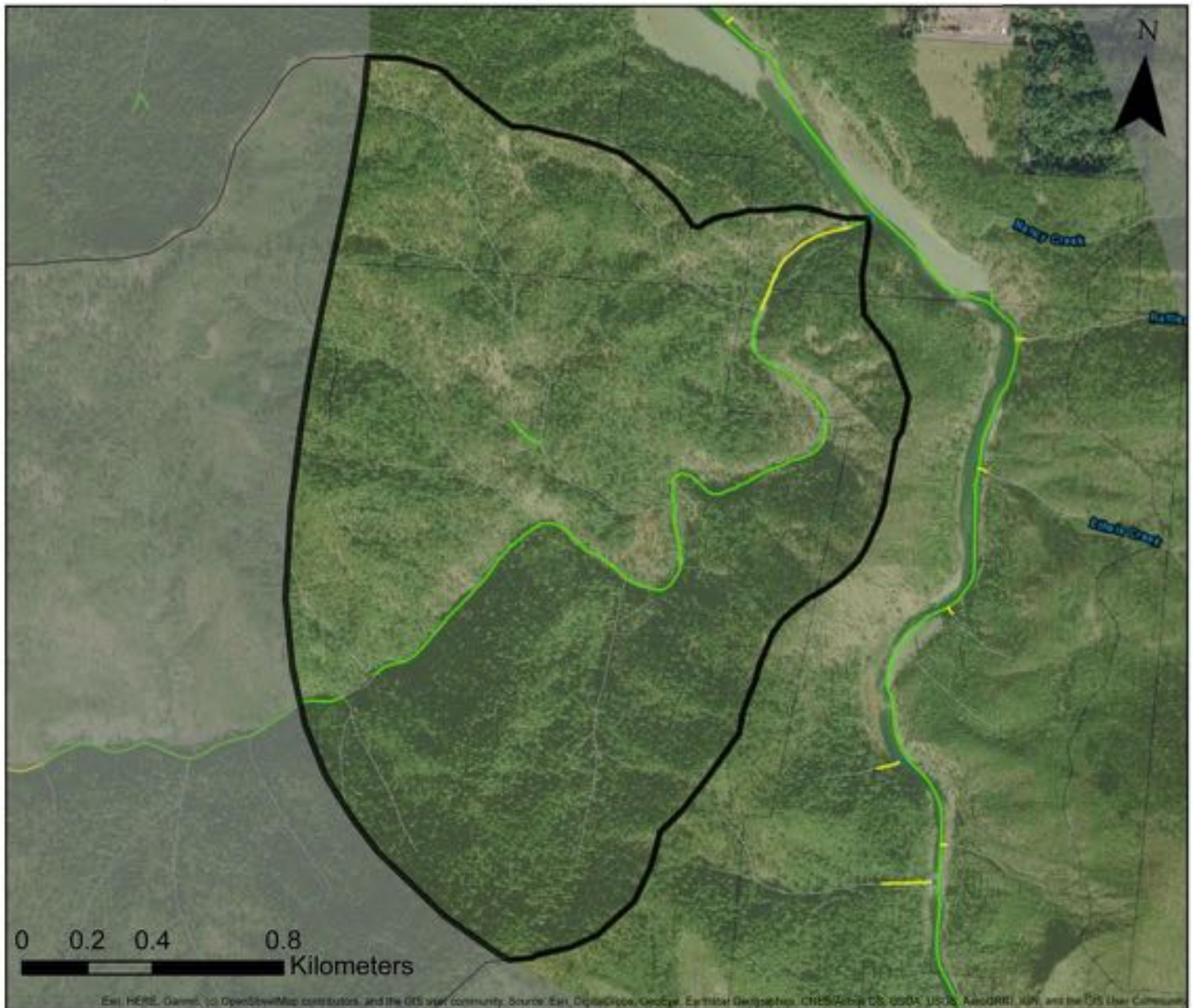
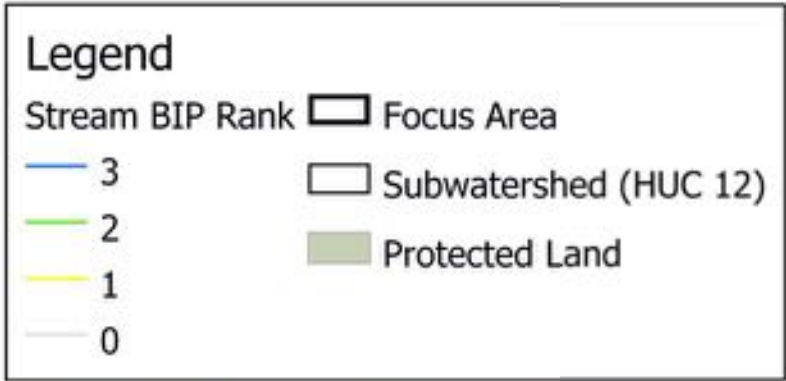
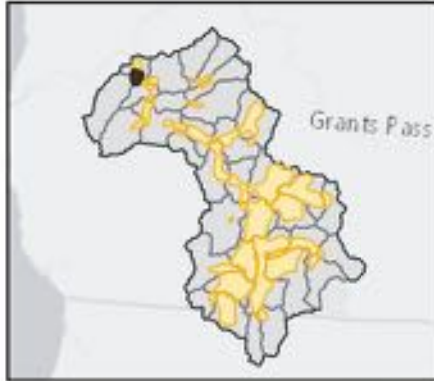

Focus Area Name (HUC12)	Percent (%) of Stream length per BIP Rank				Stream length (km) per BIP Rank				Total Length
	3	2	1	0	3	2	1	0	
34 Lawson Creek	0.00	29.17	4.08	66.76	0.00	2.85	0.40	6.53	9.77



# BIP Focus Areas

# Lower Rogue Watershed

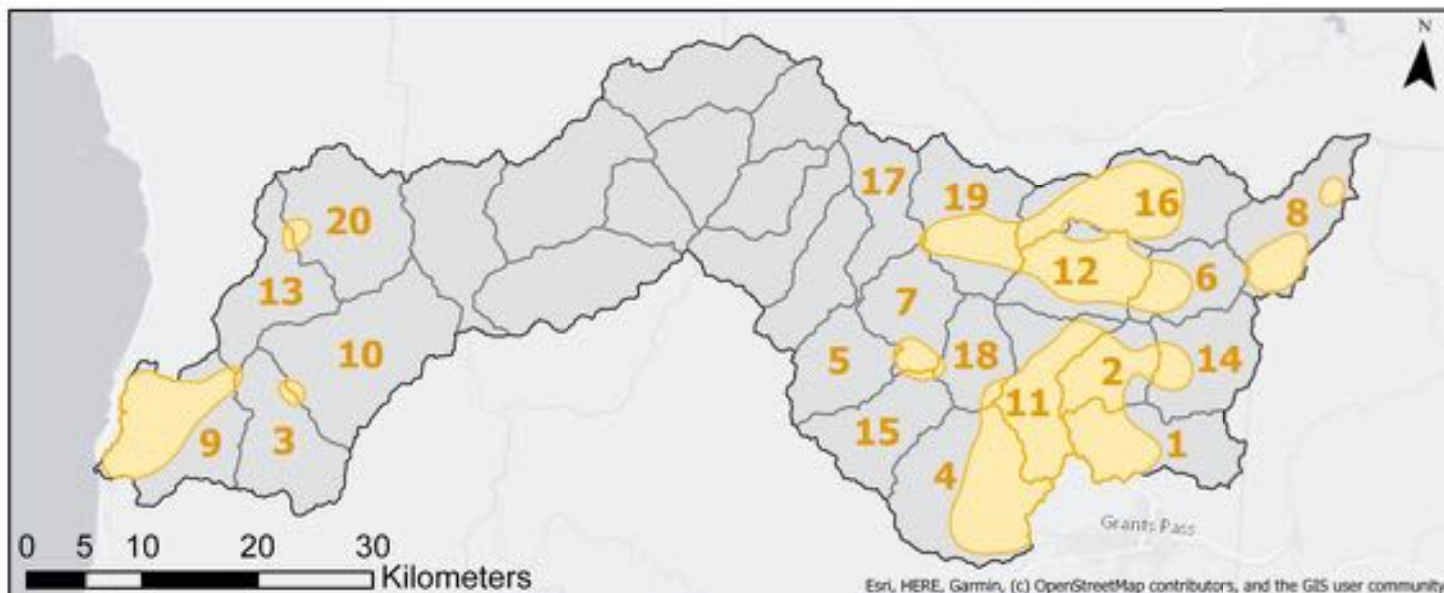

Focus Area Name (HUC12)	Percent (%) of Stream length per BIP Rank				Stream length (km) per BIP Rank				Total Length
	3	2	1	0	3	2	1	0	
1 Louse Creek	23.53	32.96	18.03	25.48	18.00	25.21	13.79	19.49	76.50
2 Middle Jumpoff Joe Creek	21.71	28.16	13.68	36.45	15.47	20.07	9.75	25.98	71.28
3 Quosatana Creek-Rogue River	16.93	19.80	21.17	42.09	0.96	1.12	1.19	2.38	5.64
4 Pickett Creek-Rogue River	13.92	15.62	32.78	37.68	22.27	24.99	52.47	60.31	160.04
5 Galice Creek	12.09	0.11	0.00	0.00	87.91	0.81	0.00	0.00	0.92
6 Shanks Creek-Grave Creek	11.05	13.07	10.55	65.33	5.75	6.80	5.48	33.97	52.00
7 Bailey Creek-Rogue River	9.88	1.33	35.89	52.91	1.81	0.24	6.58	9.70	18.34
8 Last Chance Creek-Grave Creek	9.22	10.00	17.87	62.91	7.24	7.85	14.03	49.39	78.51
9 Indian Creek-Rogue River	8.50	6.62	15.44	69.43	22.85	17.80	41.49	186.56	268.70
10 Copper Canyon-Rogue River	8.13	1.36	79.62	10.90	0.30	0.05	2.91	0.40	3.66
11 Lower Jumpoff Joe Creek	7.93	35.76	31.25	25.07	7.91	35.67	31.17	25.01	99.77
12 Rat Creek-Grave Creek	7.86	13.01	13.03	66.10	13.04	21.58	21.60	109.64	165.86
13 Lobster Creek	7.24	33.73	1.01	58.02	0.40	1.85	0.06	3.18	5.48
14 Upper Jumpoff Joe Creek	6.71	29.17	19.96	44.15	1.79	7.76	5.31	11.74	26.60
15 Taylor Creek	6.39	20.09	13.71	59.81	0.31	0.99	0.68	2.95	4.93
16 Wolf Creek	4.74	10.62	8.08	76.56	12.49	27.98	21.28	201.68	263.43
17 Whisky Creek-Rogue River	2.34	0.44	30.84	66.39	0.03	0.01	0.36	0.78	1.17
18 Stratton Creek-Rogue River	1.33	5.30	34.83	58.53	0.17	0.68	4.44	7.47	12.76
19 Poorman Creek-Grave Creek	0.22	13.65	6.53	79.60	0.32	19.44	9.29	113.33	142.37
20 North Fork Lobster Creek	0.00	26.96	21.97	51.08	0.00	1.99	1.62	3.78	7.39



# Louse Creek

# Lower Rogue

1

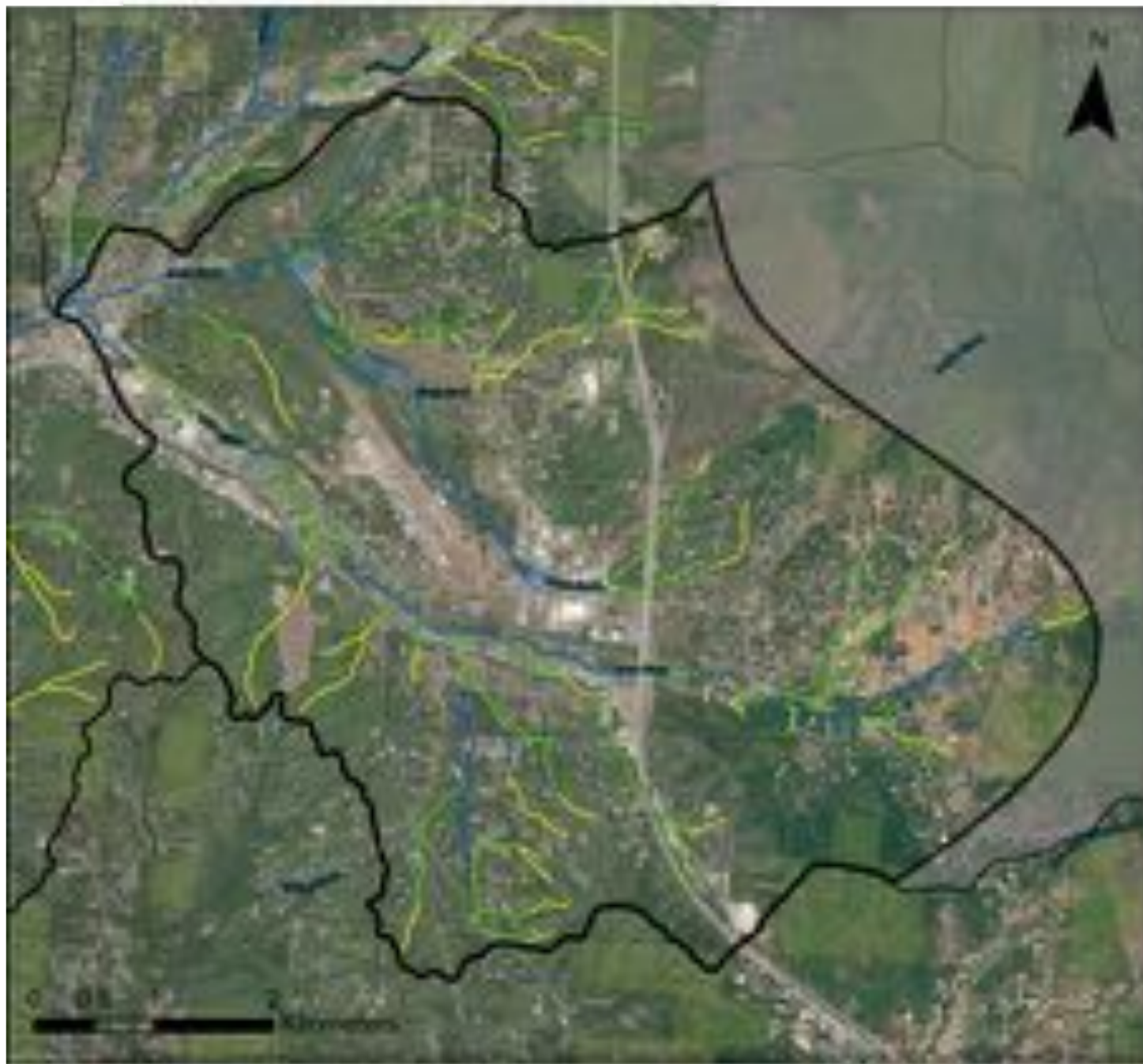
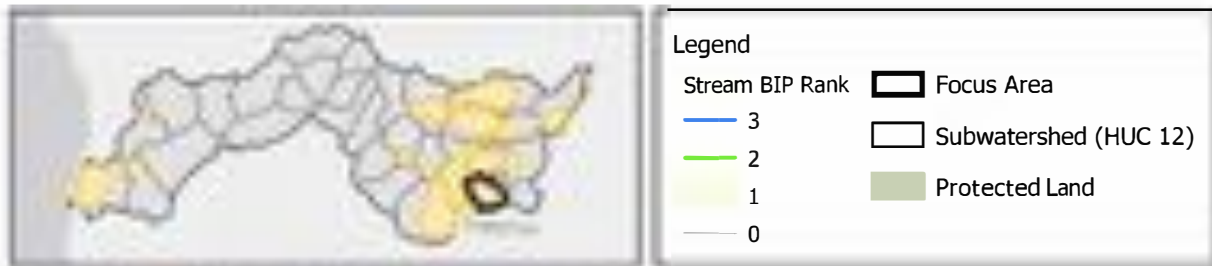

Focus Area Name (HUC12)	Percent (%) of Stream length per BIP Rank				Stream length (km) per BIP Rank				Total Length
	3	2	1	0	3	2	1	0	
1 Louse Creek	23.53	32.96	18.03	25.48	18.00	25.21	13.79	19.49	76.50



# Middle Jumpoff Joe Creek

# Lower Rogue

2

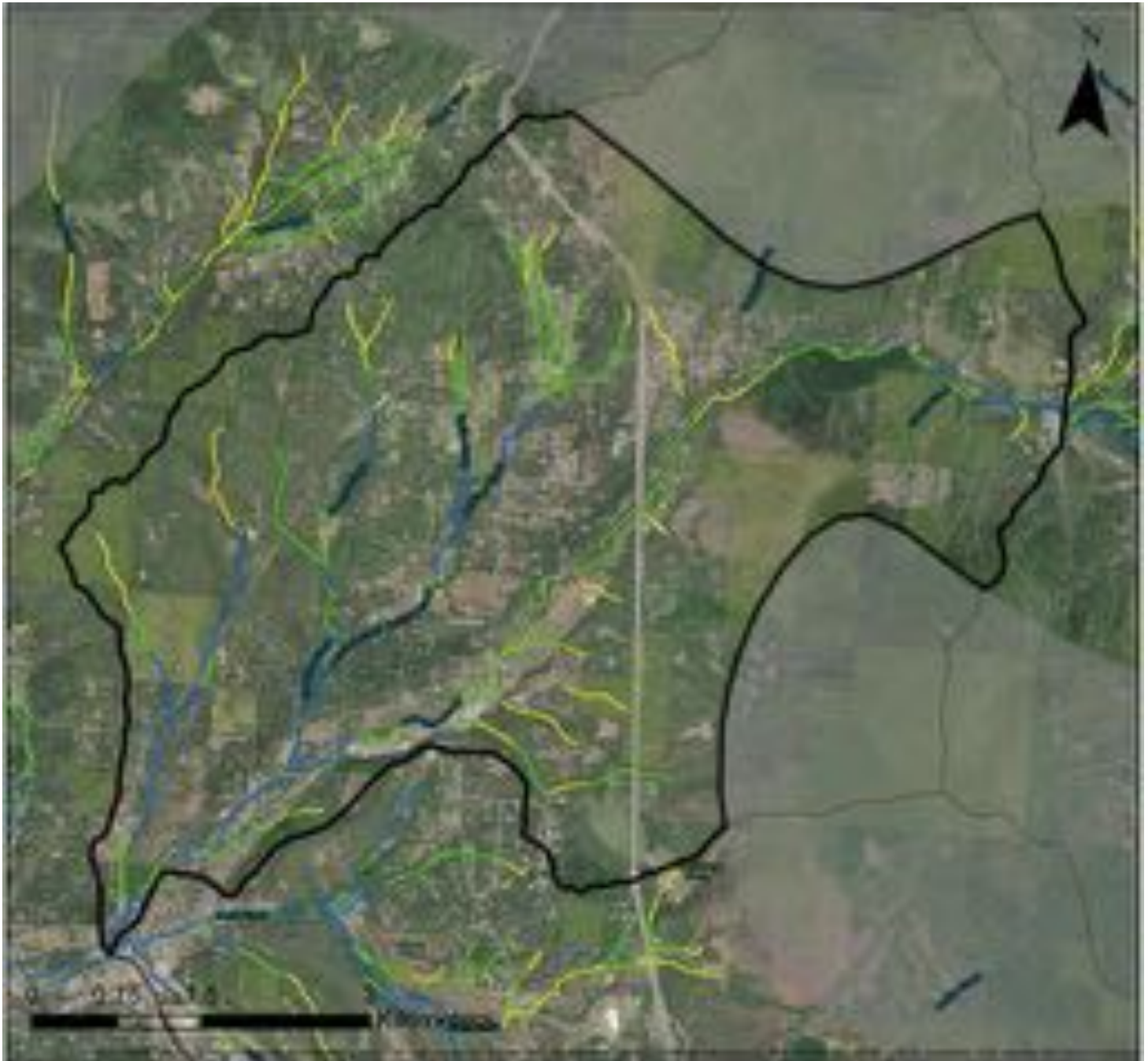
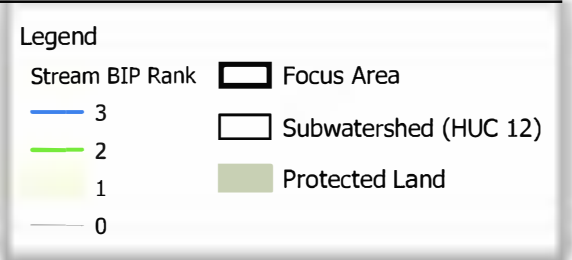
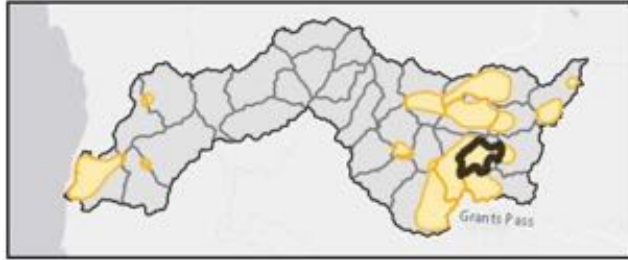

Focus Area Name (HUC12)	Percent (%) of Stream length per BIP Rank				Stream length (km) per BIP Rank				Total Length
	3	2	1	0	3	2	1	0	
2 Middle Jumpoff Joe Creek	21.71	28.16	13.68	36.45	15.47	20.07	9.75	25.98	71.28



# Quosatana Creek-Rogue River

# Lower Rogue

3

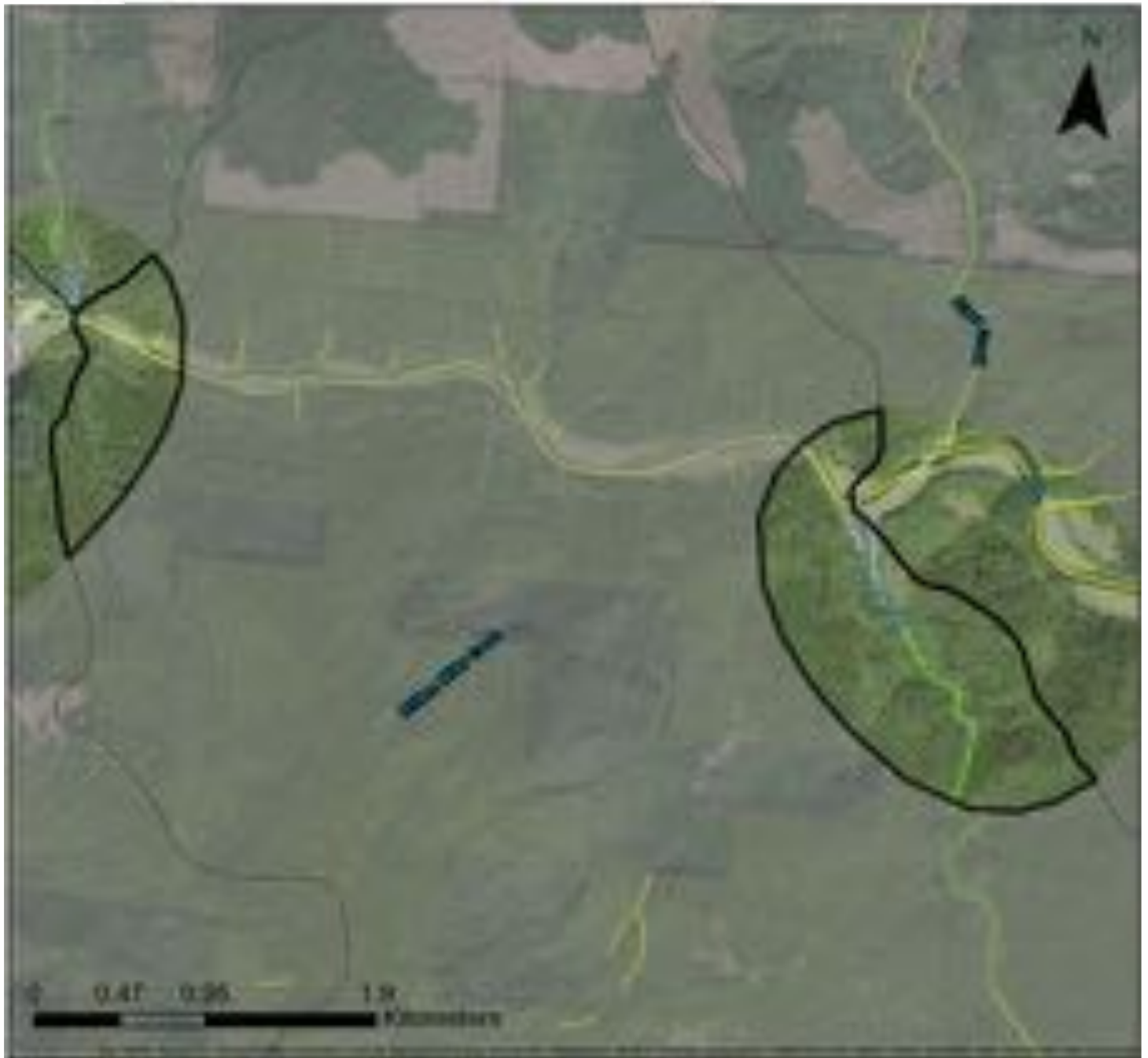
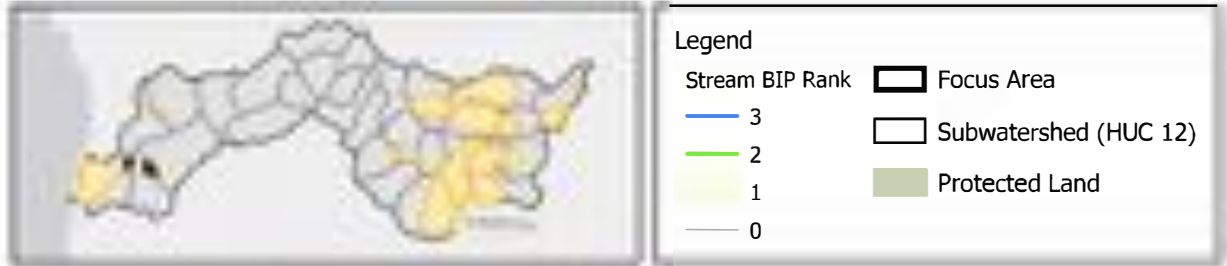

Focus Area Name (HUC12)	Percent (%) of Stream length per BIP Rank				Stream length (km) per BIP Rank				Total Length
	3	2	1	0	3	2	1	0	
<b>3</b> Quosatana Creek-Rogue River	16.93	19.80	21.17	42.09	0.96	1.12	1.19	2.38	5.64



# Pickett Creek-Rogue River

# Lower Rogue

4

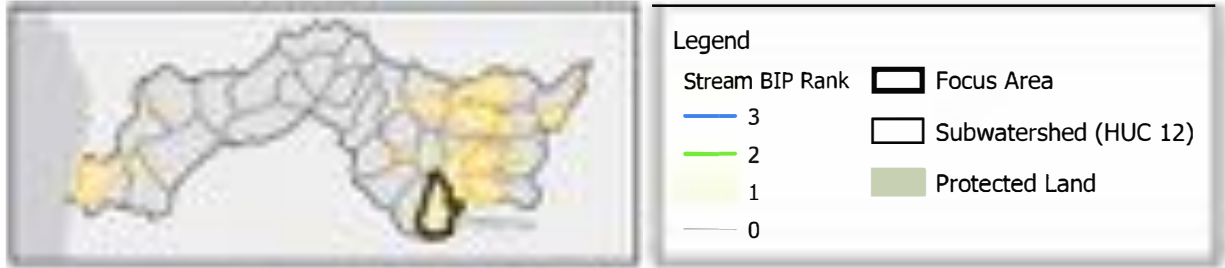

Focus Area Name (HUC12)	Percent (%) of Stream length per BIP Rank				Stream length (km) per BIP Rank				Total Length
	3	2	1	0	3	2	1	0	
4 Pickett Creek-Rogue River	13.92	15.62	32.78	37.68	22.27	24.99	52.47	60.31	160.04

# Galice Creek

# Lower Rogue

5

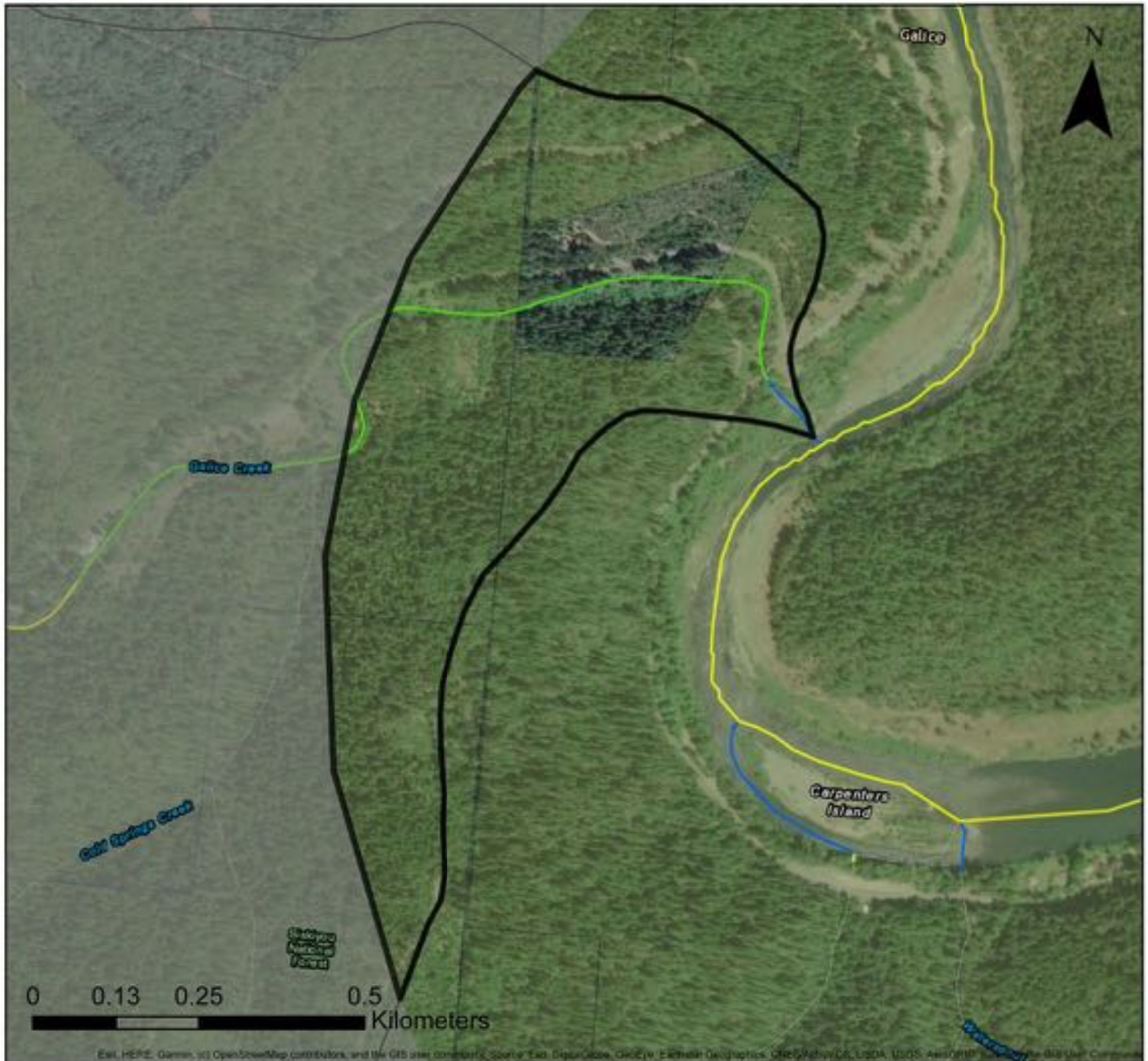
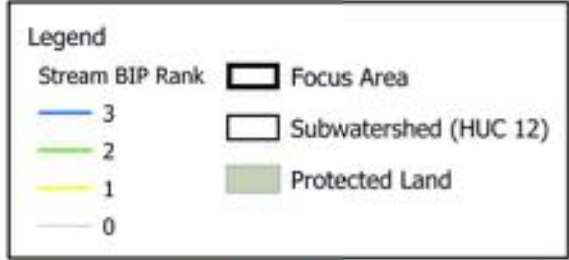

Focus Area Name (HUC12)	Percent (%) of Stream length per BIP Rank				Stream length (km) per BIP Rank				Total Length
	3	2	1	0	3	2	1	0	
5 Galice Creek	12.09	0.11	0.00	0.00	87.91	0.81	0.00	0.00	0.92



# Shanks Creek-Grave Creek

# Lower Rogue

6

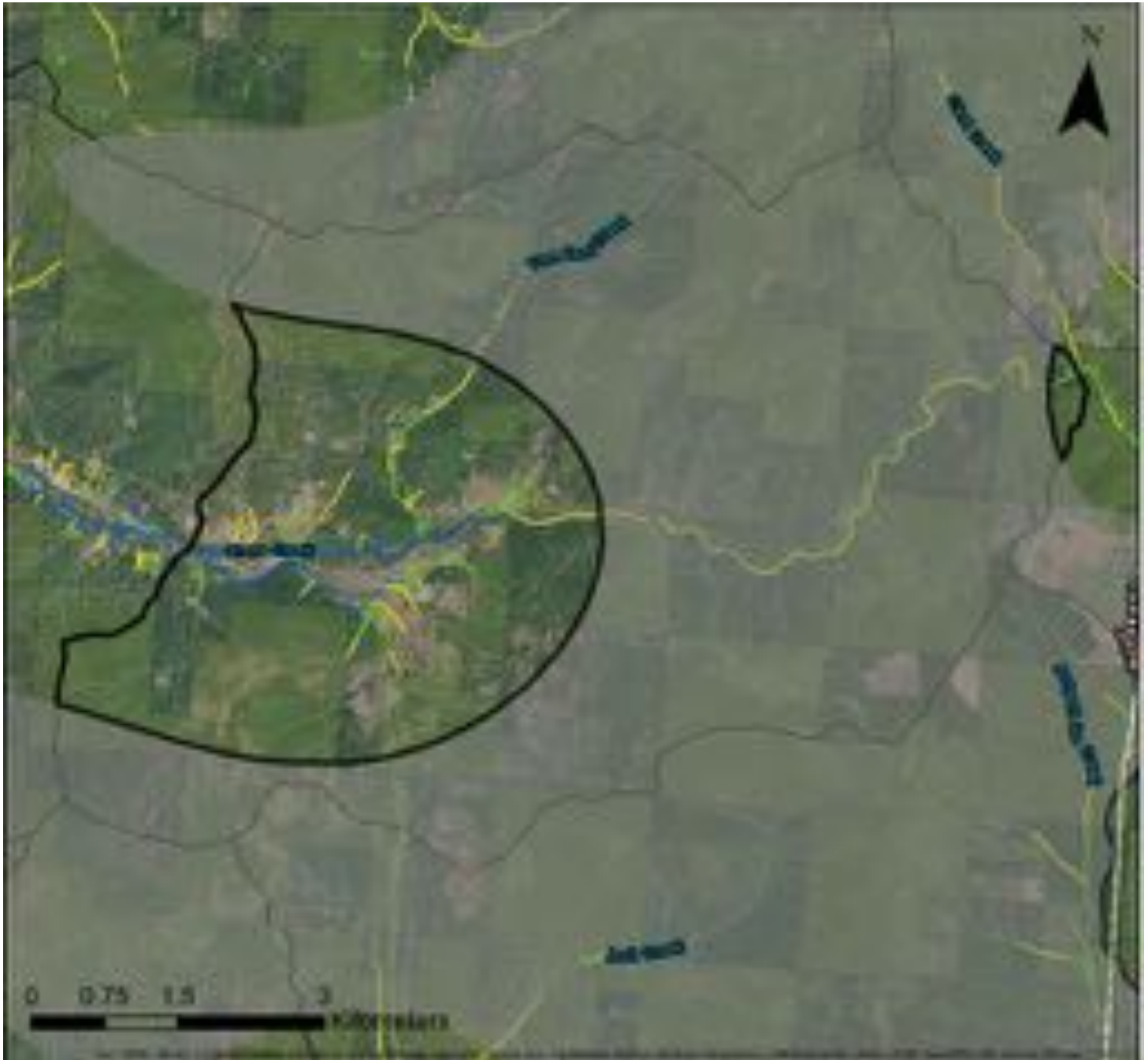
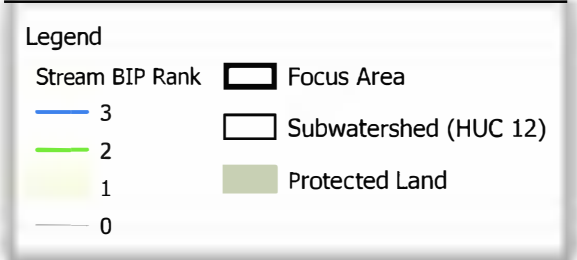
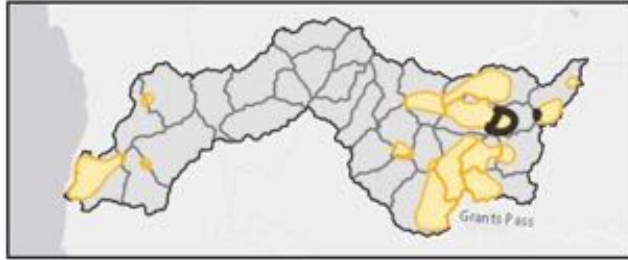

Focus Area Name (HUC12)	Percent (%) of Stream length per BIP Rank				Stream length (km) per BIP Rank				Total Length
	3	2	1	0	3	2	1	0	
6 Shanks Creek-Grave Creek	11.05	13.07	10.55	65.33	5.75	6.80	5.48	33.97	52.00

# Bailey Creek-Rogue River

# Lower Rogue

7

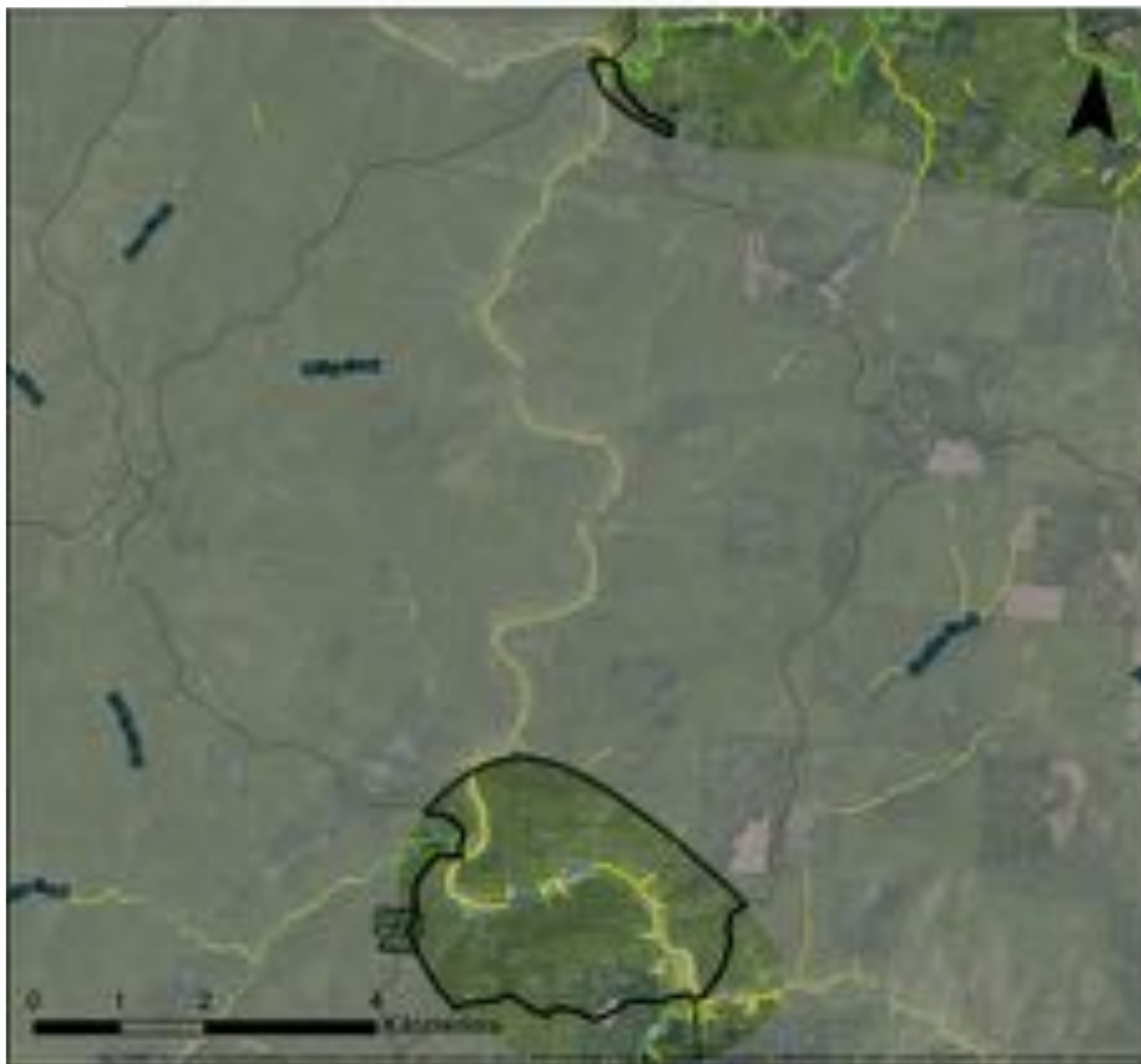
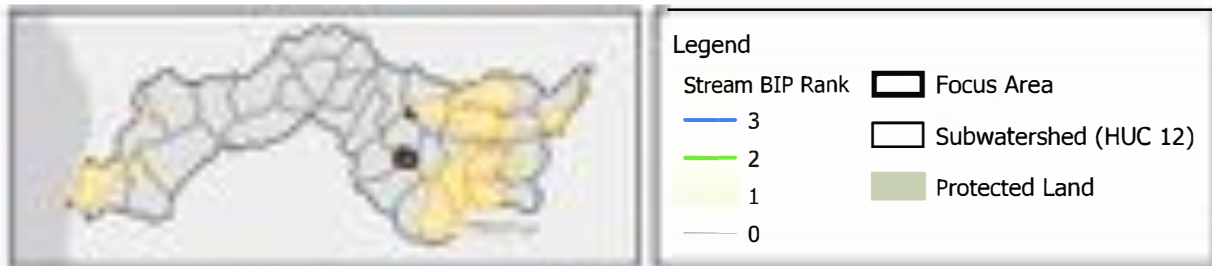

Focus Area Name (HUC12)	Percent (%) of Stream length per BIP Rank				Stream length (km) per BIP Rank				Total Length
	3	2	1	0	3	2	1	0	
7 Bailey Creek-Rogue River	9.88	1.33	35.89	52.91	1.81	0.24	6.58	9.70	18.34



# Last Chance Creek-Grave Creek

# Lower Rogue

8

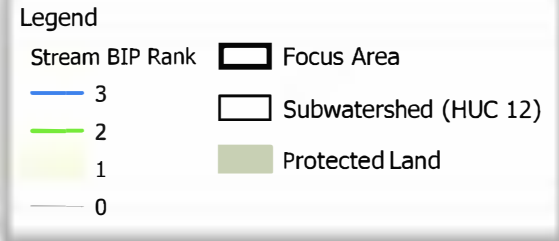
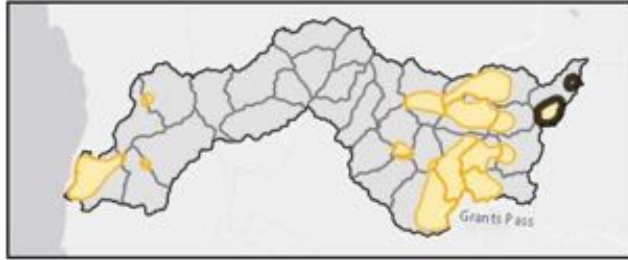

Focus Area Name (HUC12)	Percent (%) of Stream length per BIP Rank				Stream length (km) per BIP Rank				Total Length
	3	2	1	0	3	2	1	0	
8 Last Chance Creek-Grave Creek	9.22	10.00	17.87	62.91	7.24	7.85	14.03	49.39	78.51

# Indian Creek-Rogue River

# Lower Rogue

9

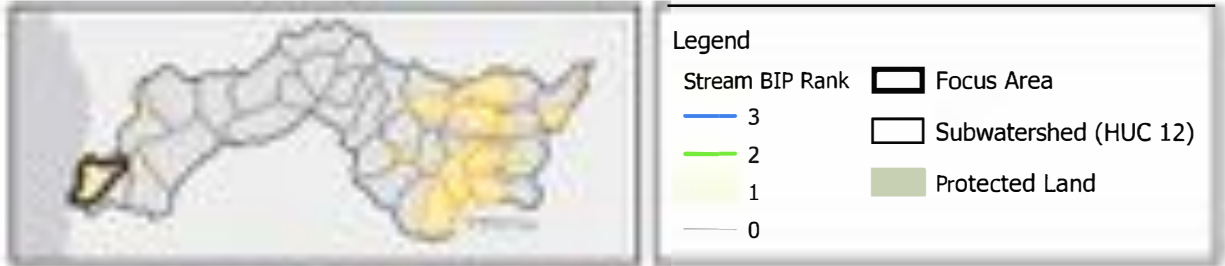

Focus Area Name (HUC12)	Percent (%) of Stream length per BIP Rank				Stream length (km) per BIP Rank				Total Length
	3	2	1	0	3	2	1	0	
9 Indian Creek-Rogue River	8.50	6.62	15.44	69.43	22.85	17.80	41.49	186.56	268.70



# Copper Canyon-Rogue River

# Lower Rogue

10

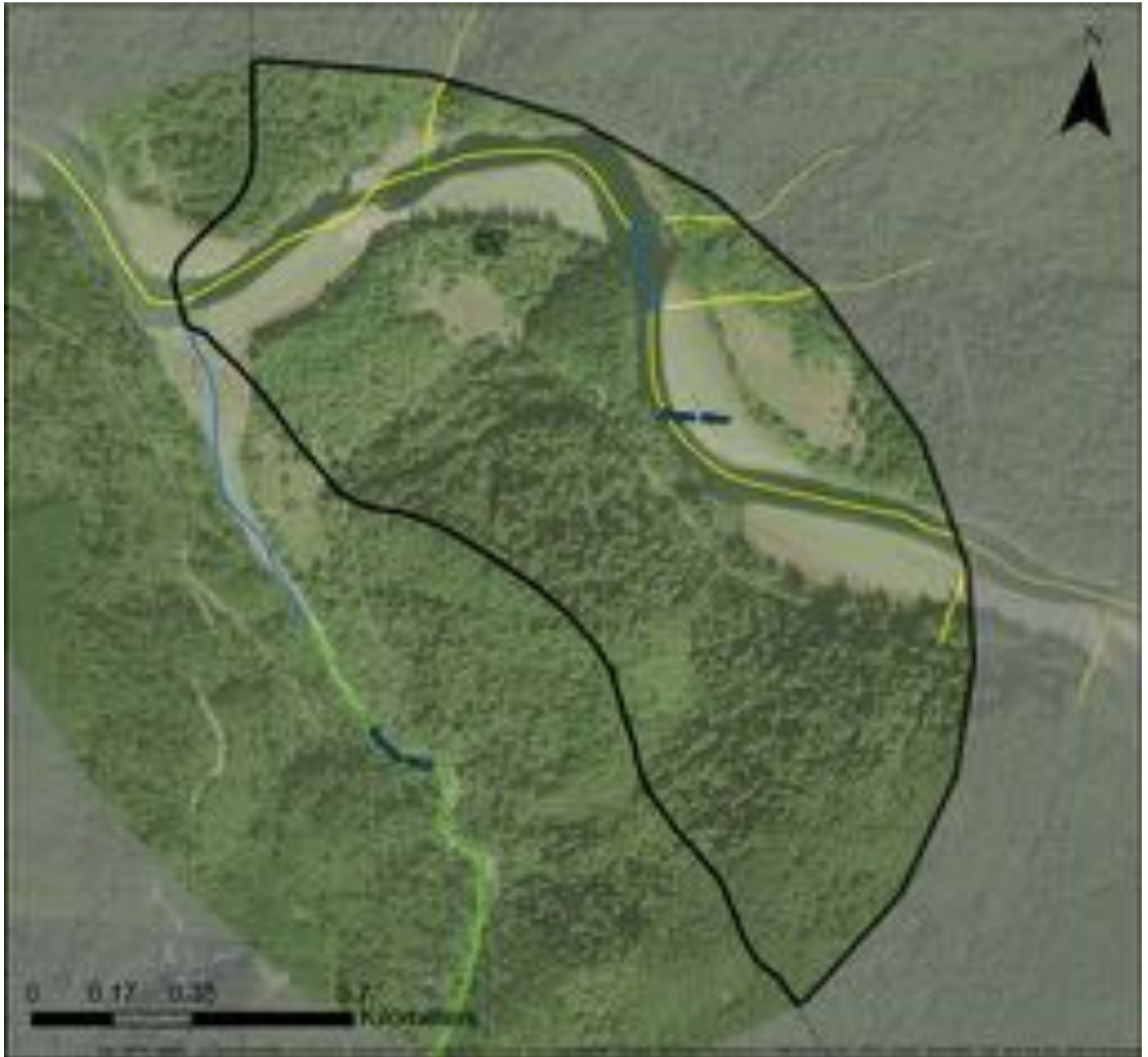
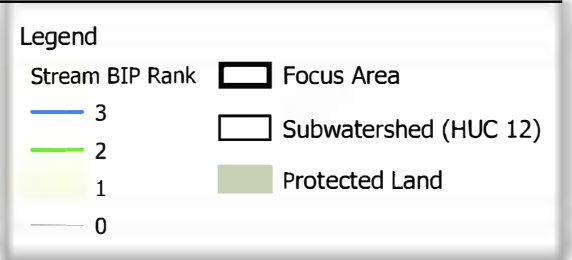
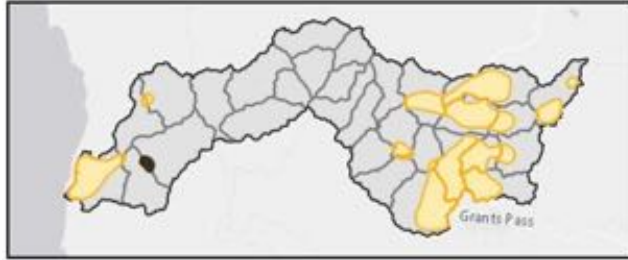

Focus Area Name (HUC12)	Percent (%) of Stream length per BIP Rank				Stream length (km) per BIP Rank				Total Length
	3	2	1	0	3	2	1	0	
<b>10</b> Copper Canyon-Rogue River	8.13	1.36	79.62	10.90	0.30	0.05	2.91	0.40	3.66

# Lower Jumpoff Joe Creek

# Lower Rogue

11

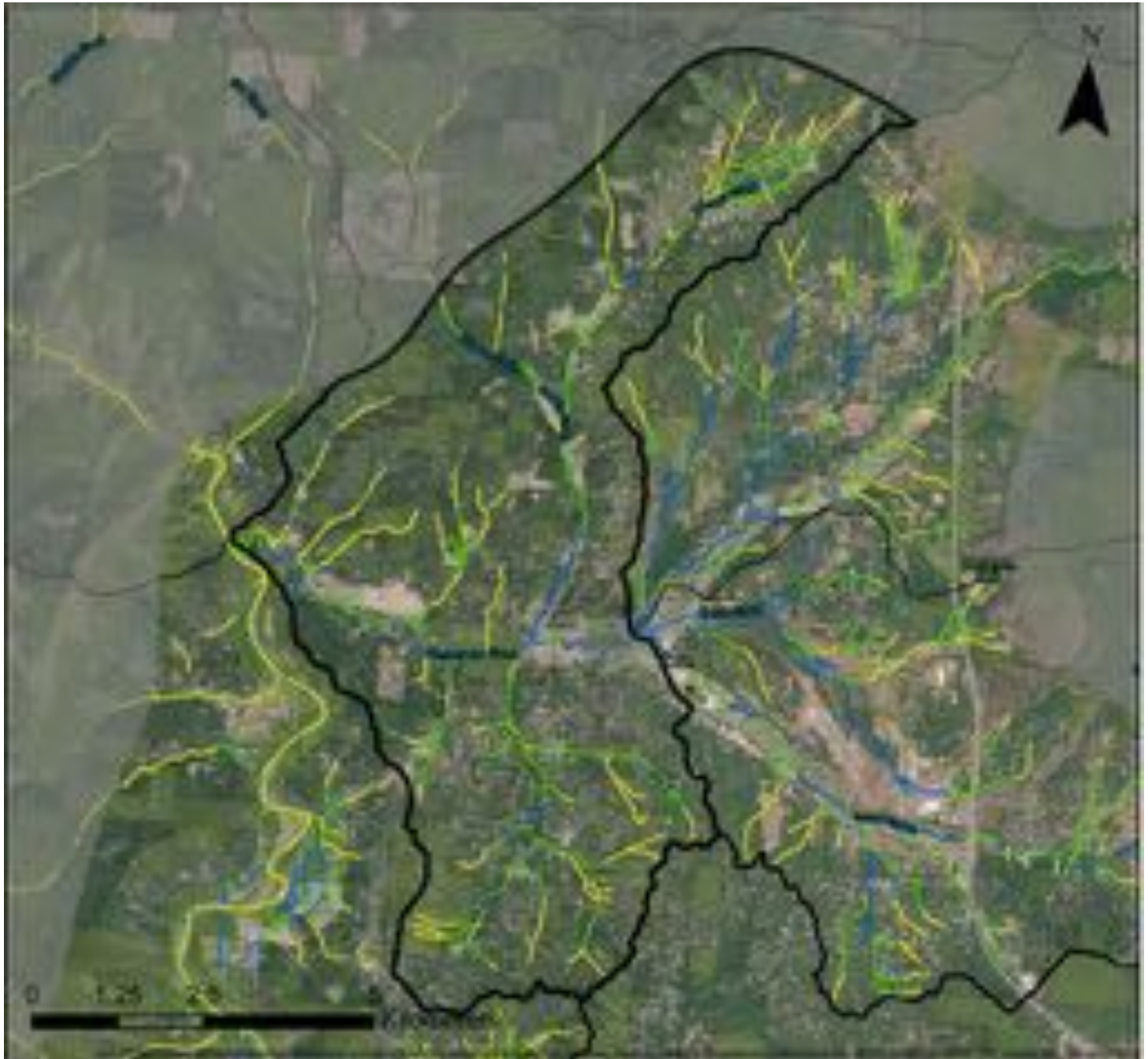
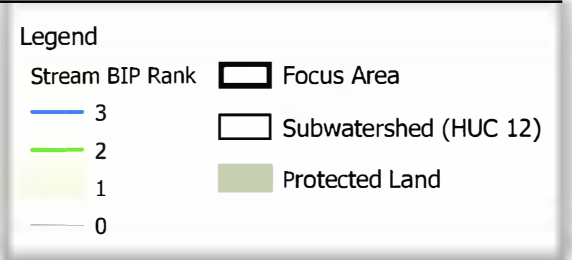
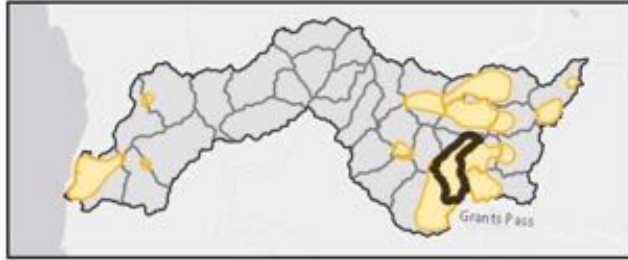

Focus Area Name (HUC12)	Percent (%) of Stream length per BIP Rank				Stream length (km) per BIP Rank				Total Length
	3	2	1	0	3	2	1	0	
<b>11</b> Lower Jumpoff Joe Creek	7.93	35.76	31.25	25.07	7.91	35.67	31.17	25.01	99.77



# Rat Creek-Grave Creek

# Lower Rogue

12

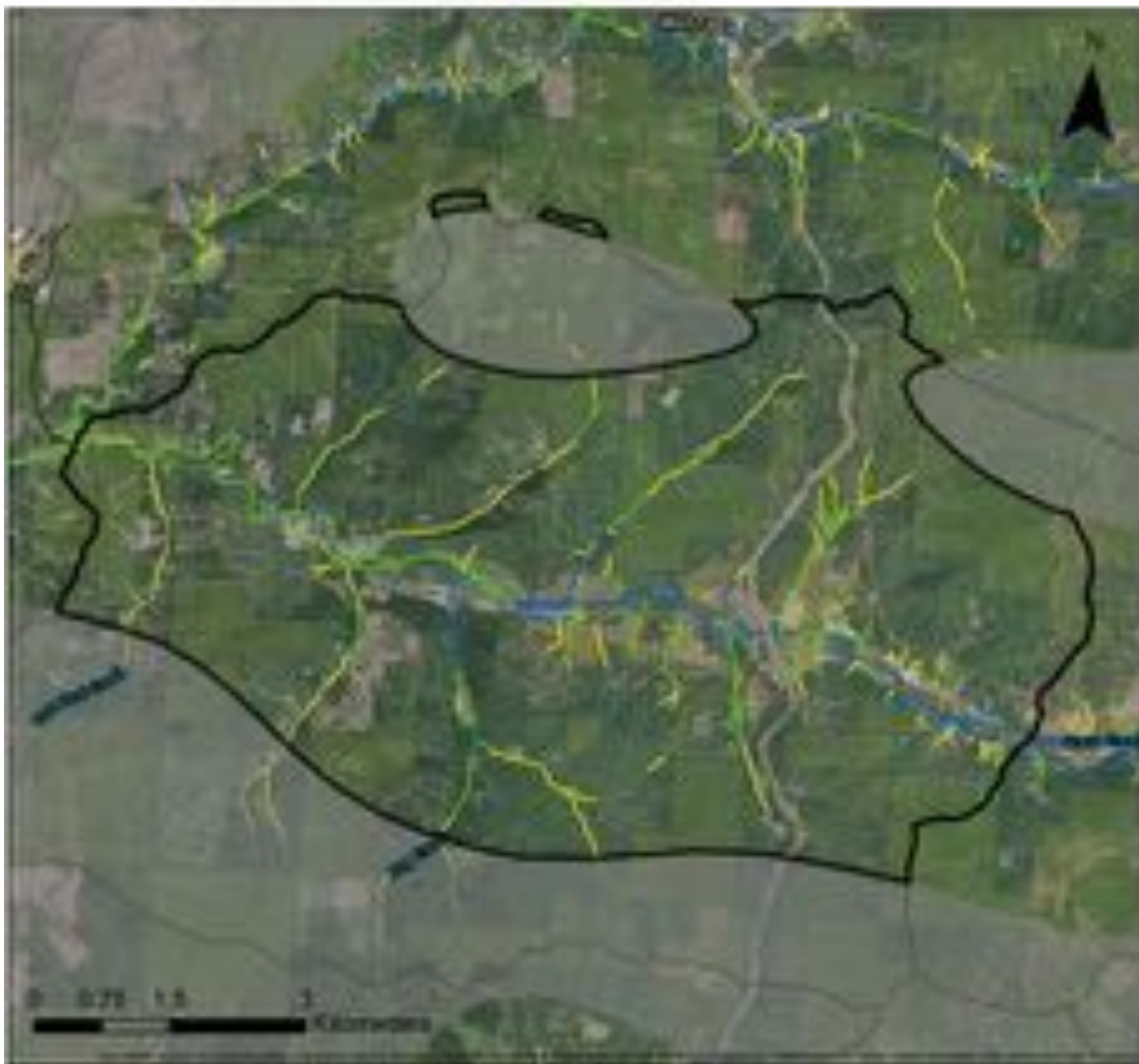
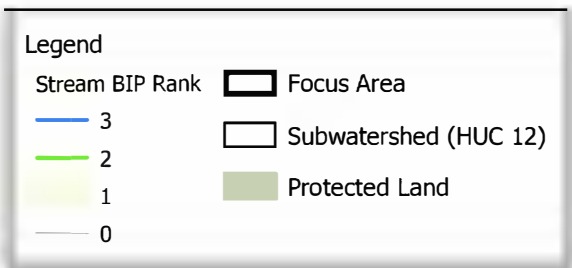
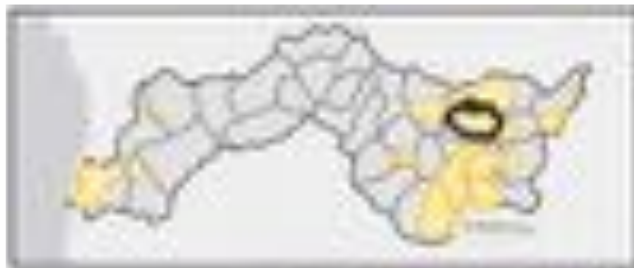

Focus Area Name (HUC12)	Percent (%) of Stream length per BIP Rank				Stream length (km) per BIP Rank				Total Length
	3	2	1	0	3	2	1	0	
12 Rat Creek-Grave Creek	7.86	13.01	13.03	66.10	13.04	21.58	21.60	109.64	165.86

# Lobster Creek

# Lower Rogue

13

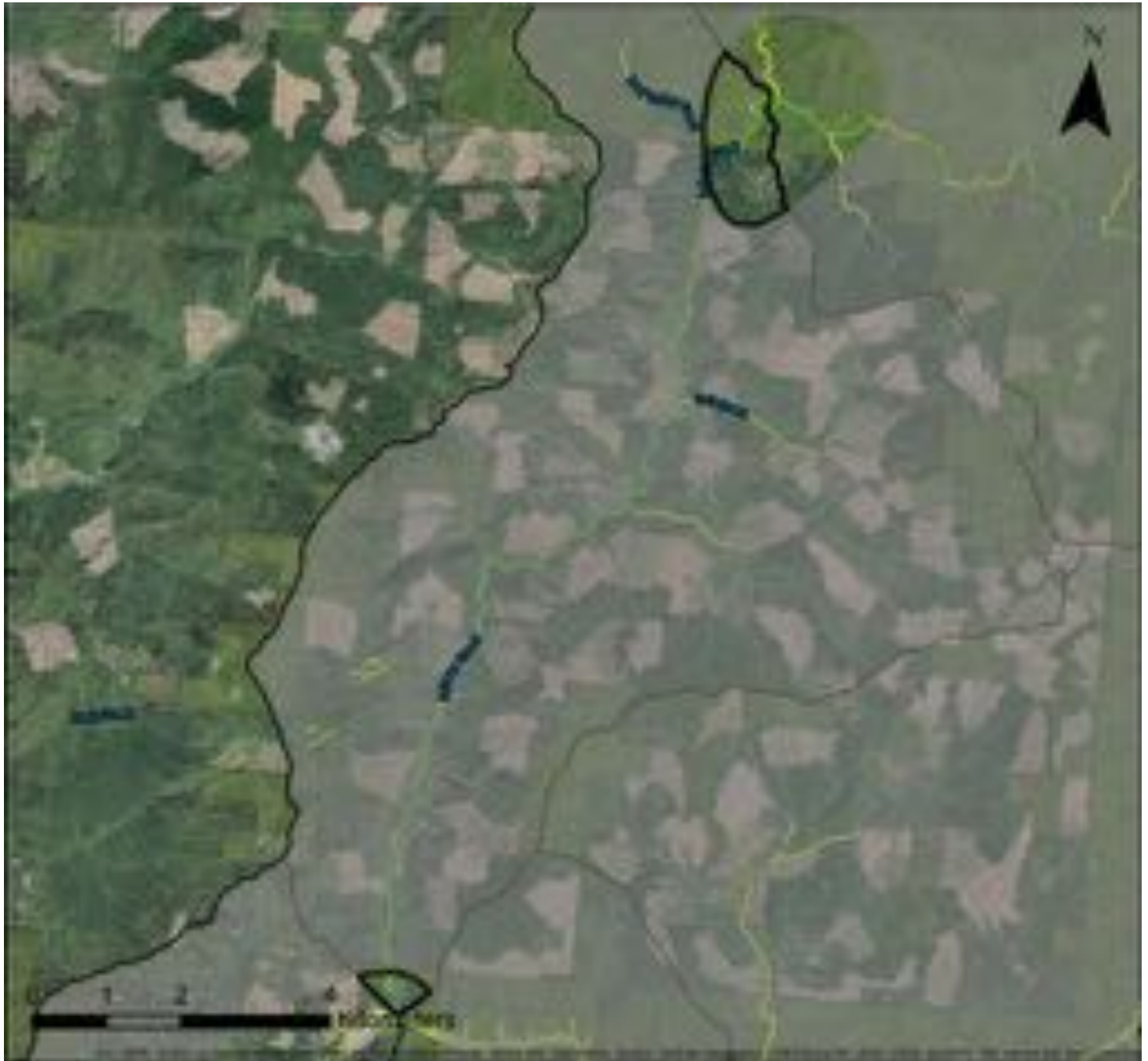
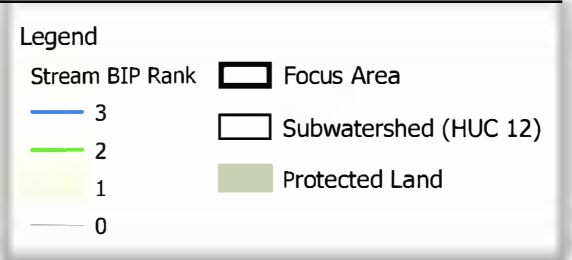
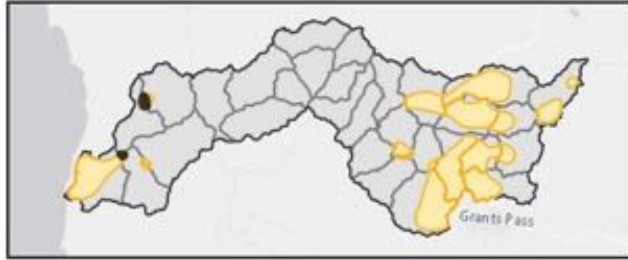

Focus Area Name (HUC12)	Percent (%) of Stream length per BIP Rank				Stream length (km) per BIP Rank				Total Length
	3	2	1	0	3	2	1	0	
<b>13</b> Lobster Creek	7.24	33.73	1.01	58.02	0.40	1.85	0.06	3.18	5.48



# Upper Jumpoff Joe Creek

# Lower Rogue

14

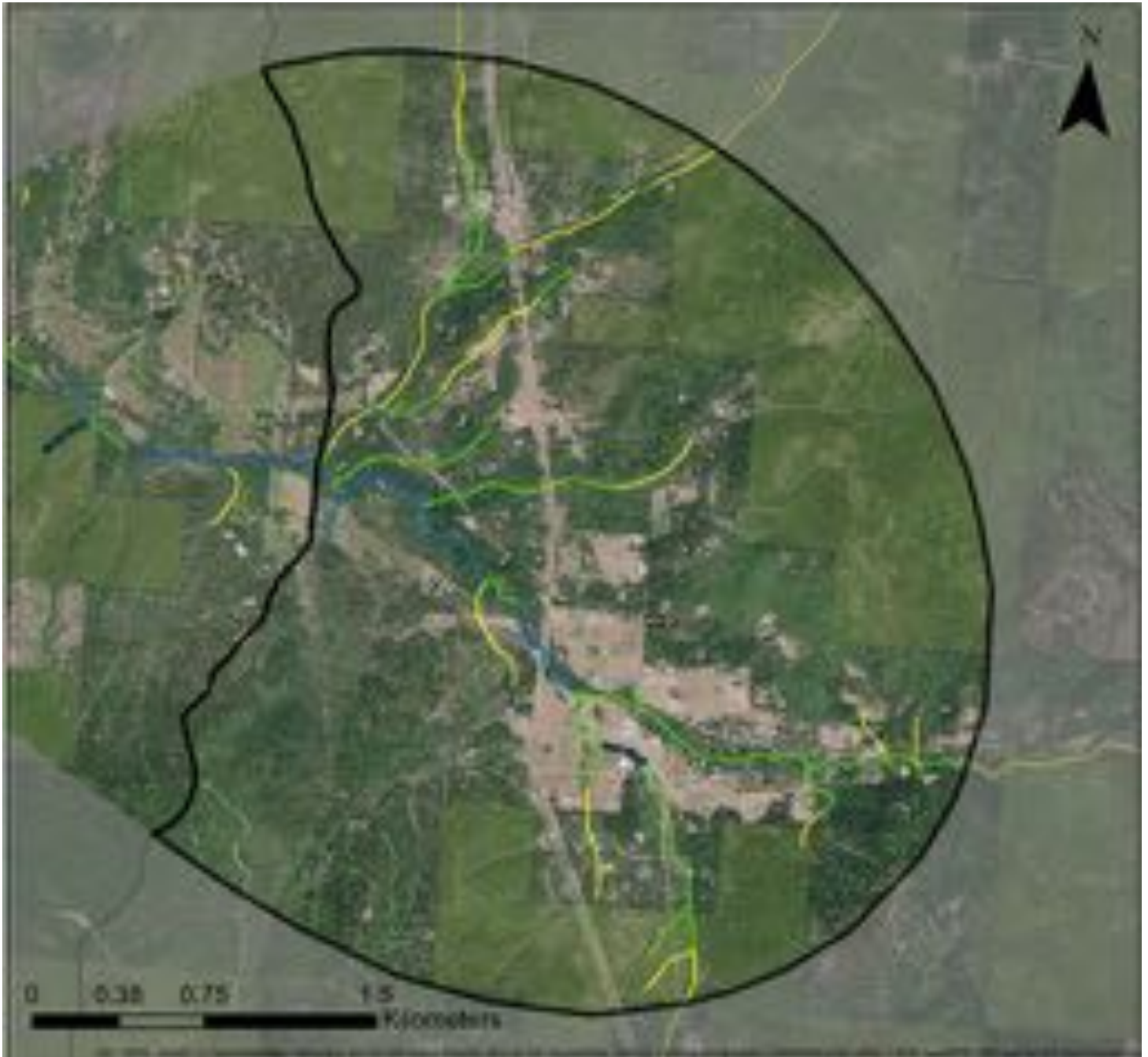
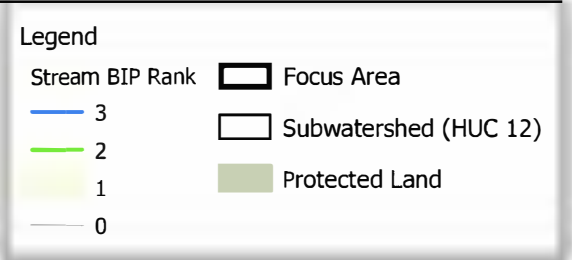
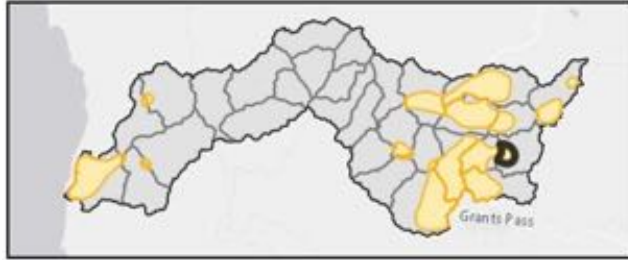

Focus Area Name (HUC12)	Percent (%) of Stream length per BIP Rank				Stream length (km) per BIP Rank				Total Length
	3	2	1	0	3	2	1	0	
14 Upper Jumpoff Joe Creek	6.71	29.17	19.96	44.15	1.79	7.76	5.31	11.74	26.60

# Taylor Creek

# Lower Rogue

15

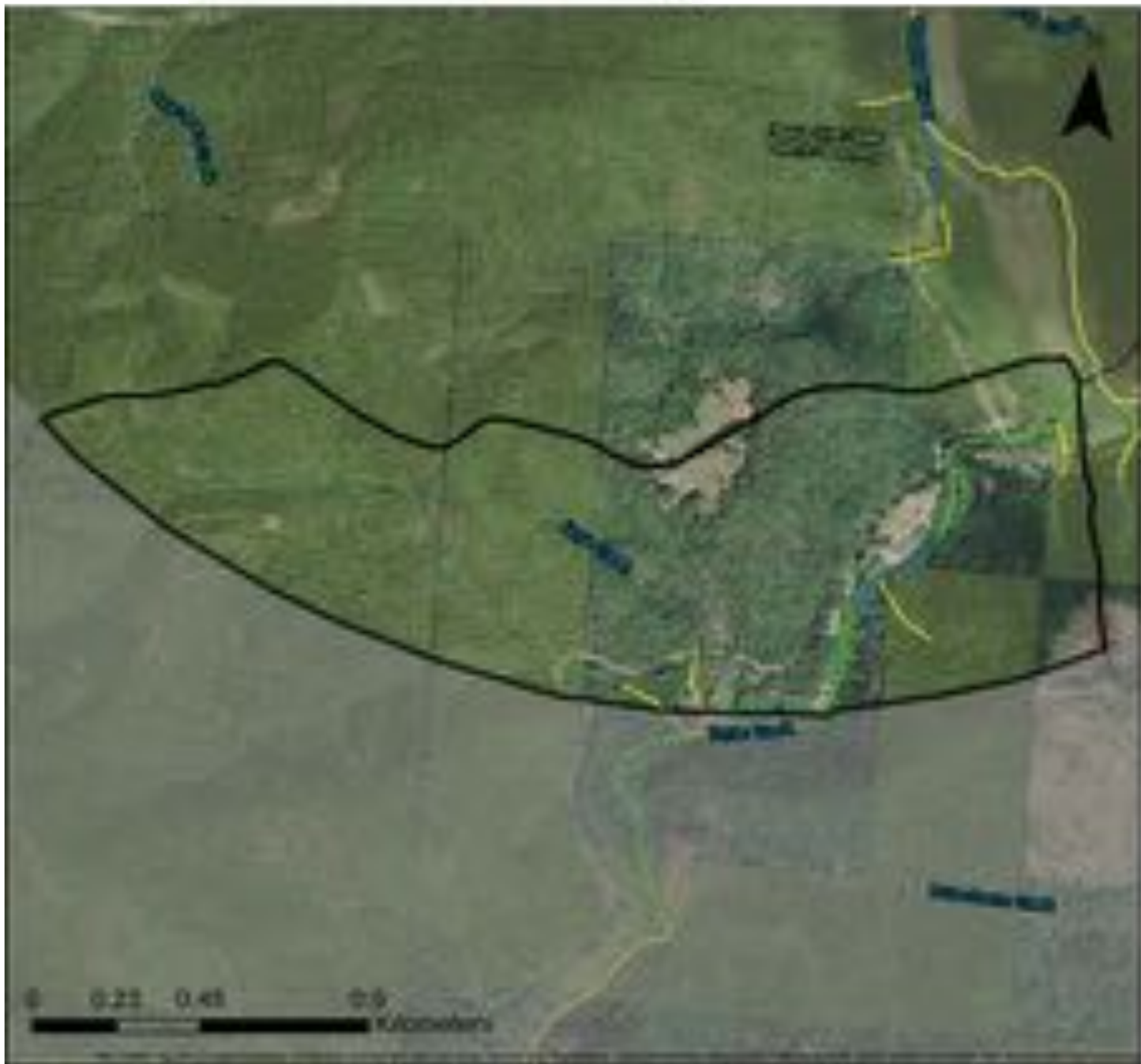
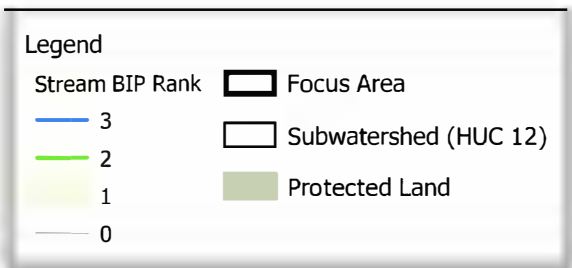

Focus Area Name (HUC12)	Percent (%) of Stream length per BIP Rank				Stream length (km) per BIP Rank				Total Length
	3	2	1	0	3	2	1	0	
15 Taylor Creek	6.39	20.09	13.71	59.81	0.31	0.99	0.68	2.95	4.93



# Wolf Creek

# Lower Rogue

16

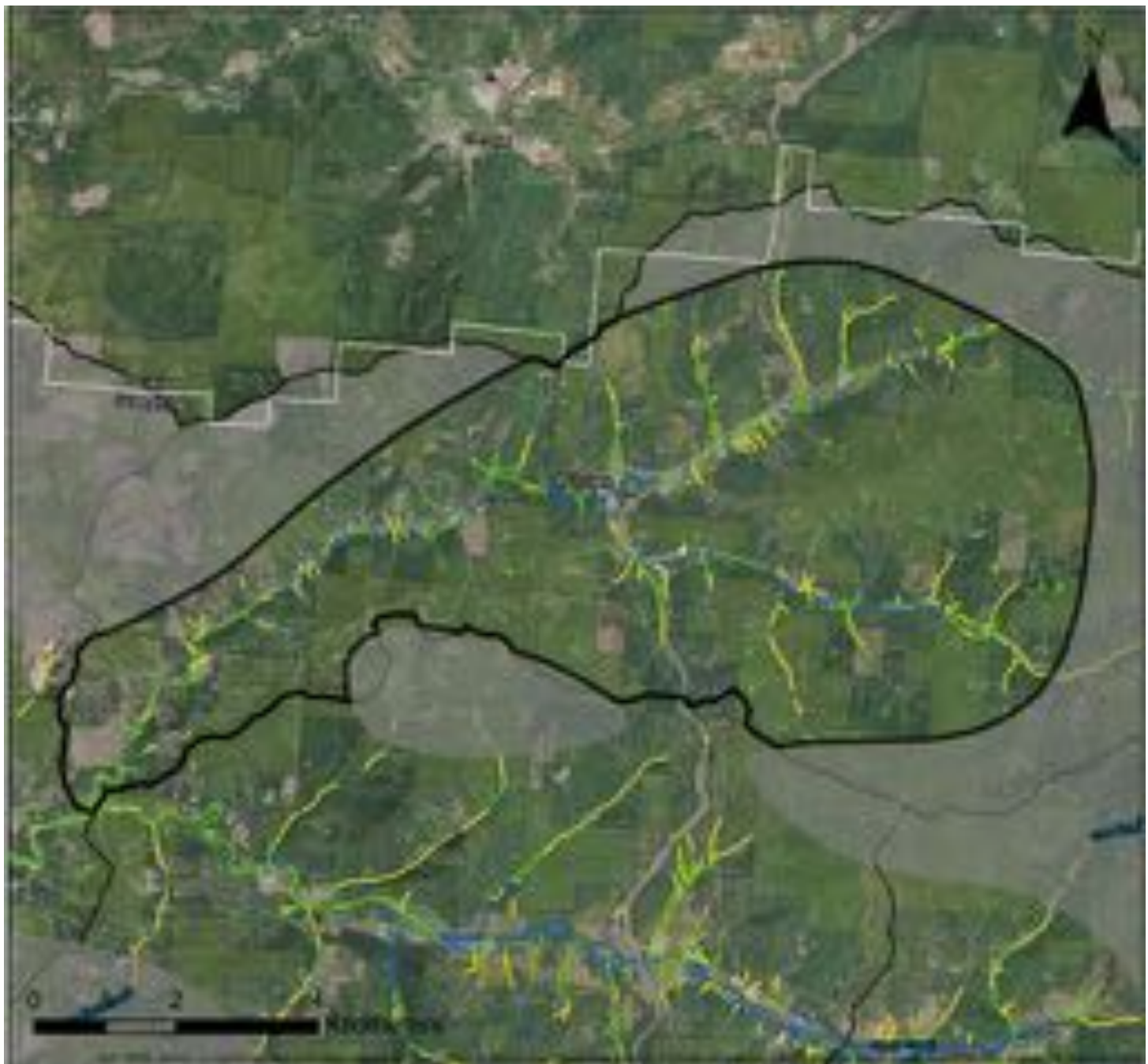
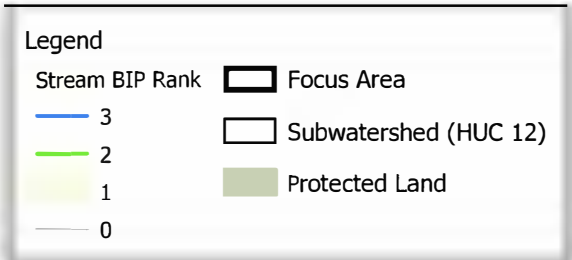
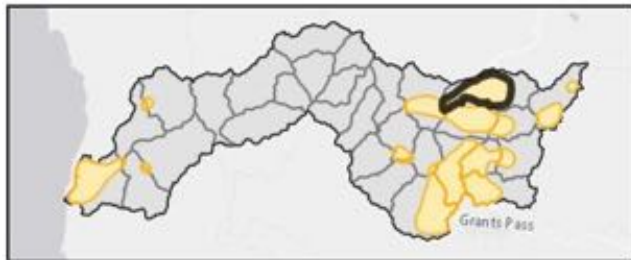

Focus Area Name (HUC12)	Percent (%) of Stream length per BIP Rank				Stream length (km) per BIP Rank				Total Length
	3	2	1	0	3	2	1	0	
<b>16</b> Wolf Creek	4.74	10.62	8.08	76.56	12.49	27.98	21.28	201.68	263.43

# Whisky Creek-Rogue River

# Lower Rogue

17

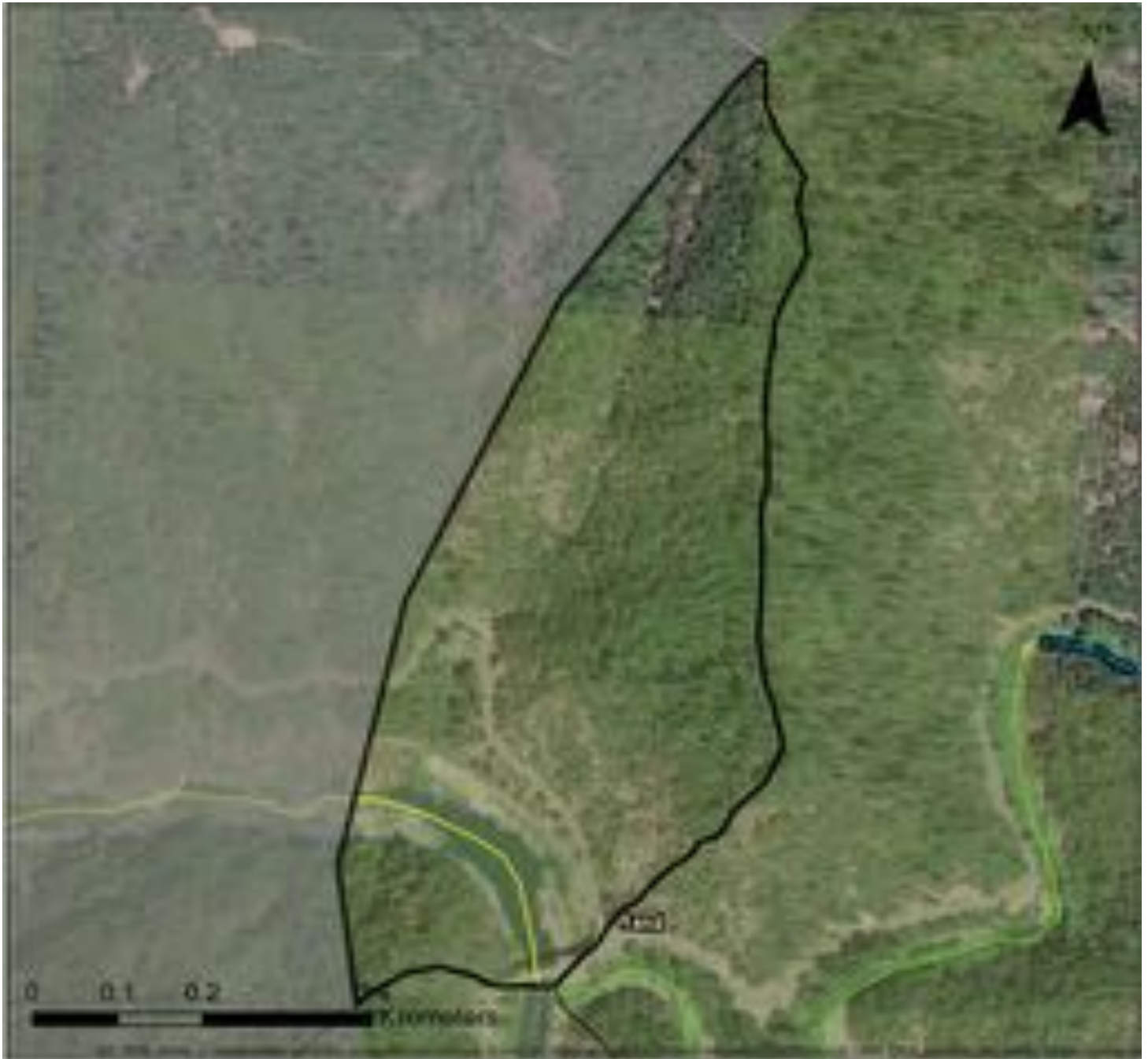
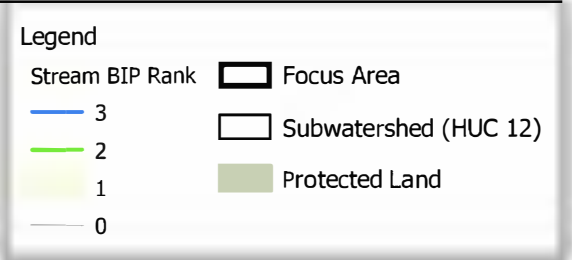
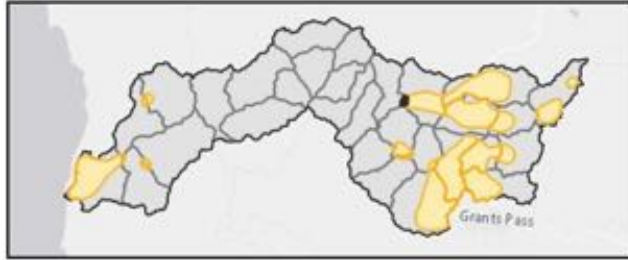

Focus Area Name (HUC12)	Percent (%) of Stream length per BIP Rank				Stream length (km) per BIP Rank				Total Length
	3	2	1	0	3	2	1	0	
17 Whisky Creek-Rogue River	2.34	0.44	30.84	66.39	0.03	0.01	0.36	0.78	1.17



# Stratton Creek-Rogue River

# Lower Rogue

18

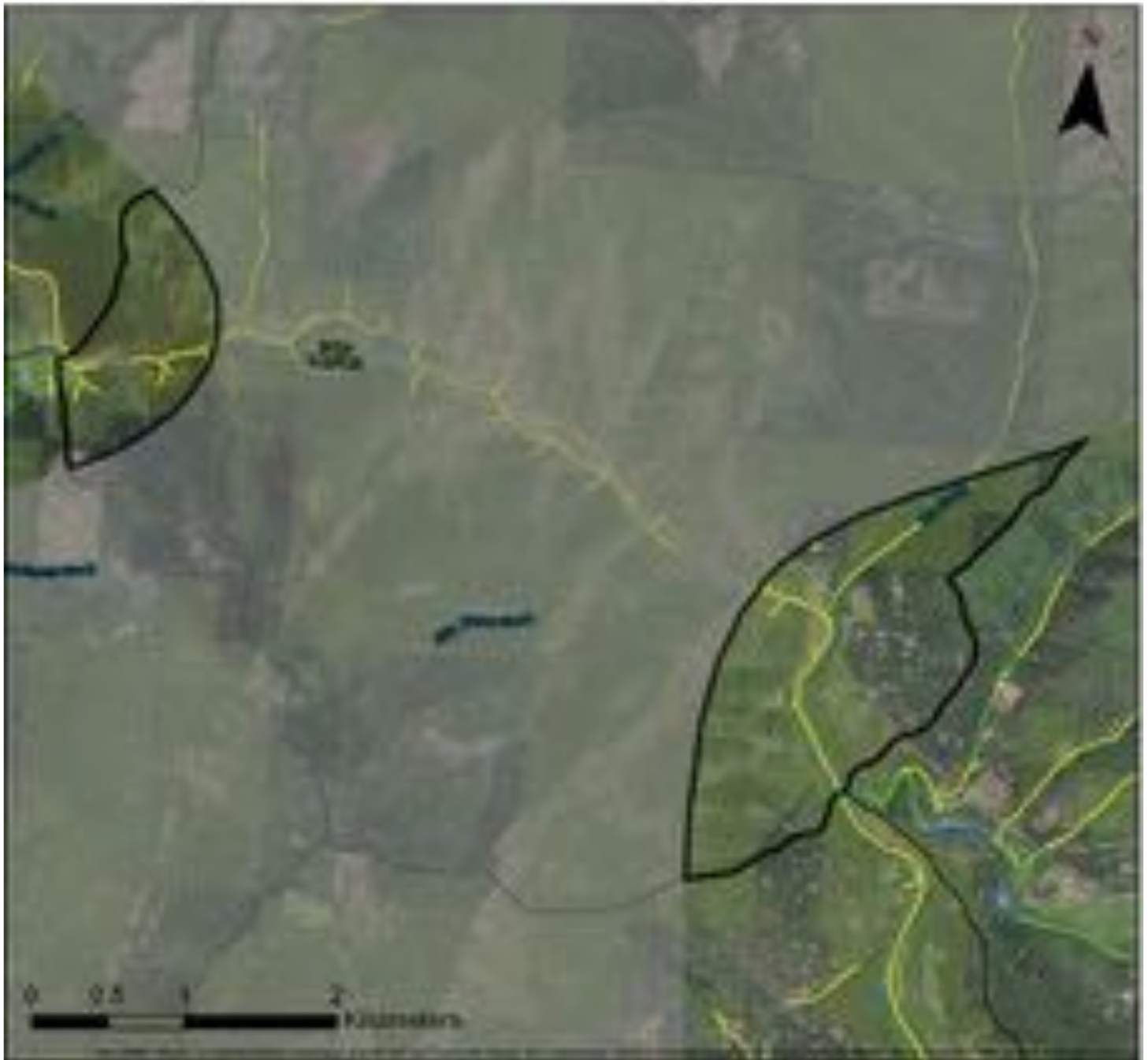
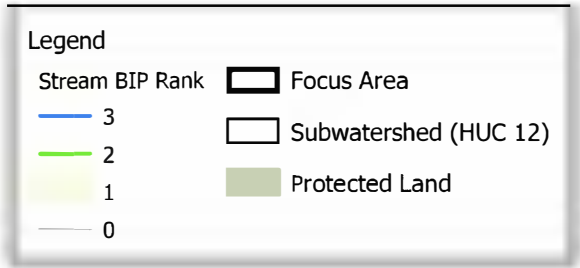

Focus Area Name (HUC12)	Percent (%) of Stream length per BIP Rank				Stream length (km) per BIP Rank				Total Length
	3	2	1	0	3	2	1	0	
18 Stratton Creek-Rogue River	1.33	5.30	34.83	58.53	0.17	0.68	4.44	7.47	12.76

# Poorman Creek-Grave Creek

# Lower Rogue

19

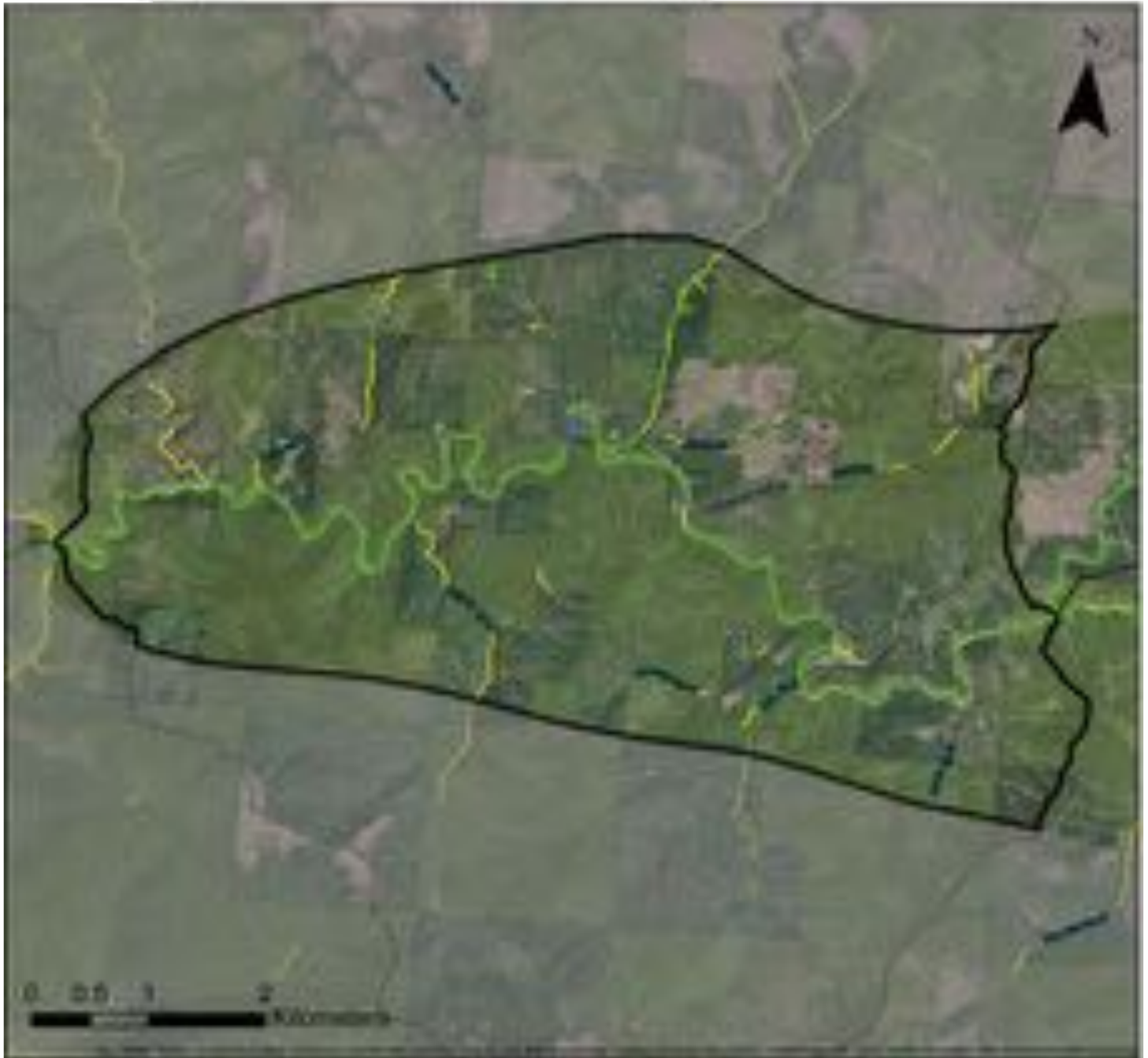
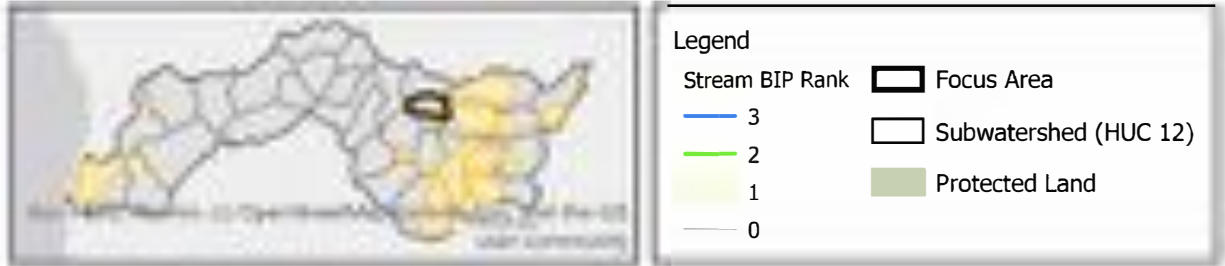

Focus Area Name (HUC12)	Percent (%) of Stream length per BIP Rank				Stream length (km) per BIP Rank				Total Length
	3	2	1	0	3	2	1	0	
<b>19</b> Poorman Creek-Grave Creek	0.22	13.65	6.53	79.60	0.32	19.44	9.29	113.33	142.37



# North Fork Lobster Creek

# Lower Rogue

20

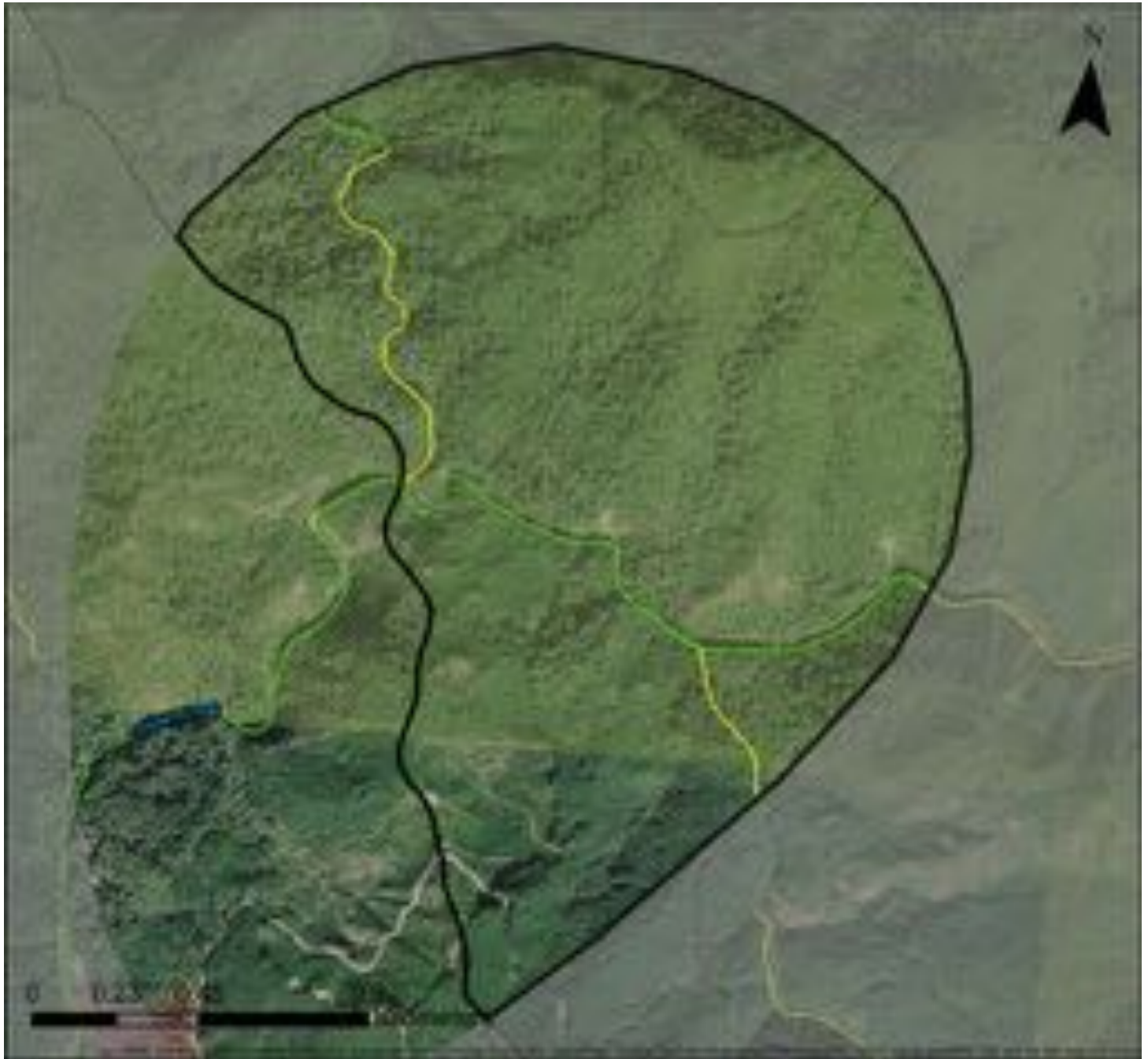
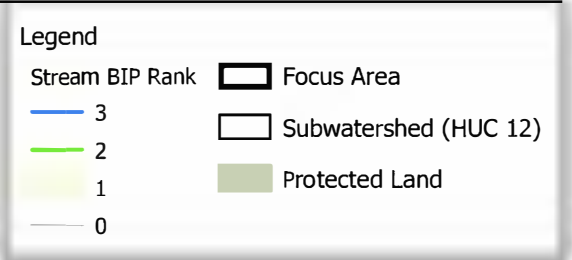
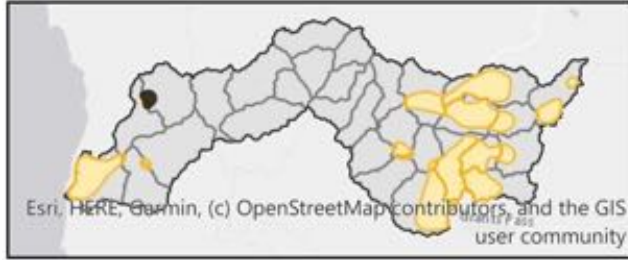

Focus Area Name (HUC12)	Percent (%) of Stream length per BIP Rank				Stream length (km) per BIP Rank				Total Length
	3	2	1	0	3	2	1	0	
20 North Fork Lobster Creek	0.00	26.96	21.97	51.08	0.00	1.99	1.62	3.78	7.39

# BIP Focus Areas

# Middle Rogue Watershed



Focus Area Name (HUC12)	Percent (%) of Stream length per BIP Rank				Stream length (km) per BIP Rank				Total Length
	3	2	1	0	3	2	1	0	
1 Snider Creek	68.60	17.00	7.41	6.98	58.54	14.50	6.33	5.96	85.33
2 Jackson Creek-Bear Creek	57.96	15.62	13.47	12.94	47.30	12.75	10.99	10.56	81.61
3 Whetstone Creek-Rogue River	57.24	20.07	13.95	8.73	91.40	32.05	22.28	13.95	159.68
4 Griffin Creek	51.82	28.08	9.43	10.67	23.61	12.80	4.30	4.86	45.57
5 Larson Creek-Bear Creek	49.78	30.43	13.58	6.21	60.14	36.77	16.40	7.50	120.82
6 Sams Creek-Rogue River	35.93	24.40	17.12	22.54	31.64	21.49	15.08	19.85	88.07
7 Anderson Creek-Bear Creek	32.21	44.69	15.85	7.24	14.24	19.76	7.01	3.20	44.20
8 Gilbert Creek-Rogue River	29.16	28.74	33.55	8.55	36.93	36.39	42.49	10.83	126.65
9 Myer Creek-Bear Creek	27.66	38.94	16.99	16.41	9.29	13.08	5.70	5.51	33.58
10 Gals Creek-Rogue River	27.62	27.53	18.79	26.06	18.12	18.06	12.33	17.09	65.60
11 Pleasant Creek	27.53	34.13	11.04	27.30	19.89	24.66	7.98	19.73	72.26
12 Lower Evans Creek	25.36	31.51	10.31	32.82	23.63	29.36	9.60	30.58	93.17
13 Hamilton Creek-Bear Creek	23.96	31.66	30.71	13.66	7.47	9.87	9.57	4.26	31.16
14 Wagner Creek	22.97	23.81	21.76	31.46	2.32	2.41	2.20	3.18	10.12
15 Upper Evans Creek	21.27	20.53	13.69	44.51	21.30	20.55	13.70	44.57	100.12
16 Ward Creek-Rogue River	20.60	22.67	25.76	30.96	6.88	7.58	8.61	10.35	33.41
17 Middle Evans Creek	19.57	9.65	12.37	58.40	16.70	8.24	10.56	49.85	85.36
18 Foots Creek	19.45	31.70	14.42	34.42	5.36	8.74	3.97	9.49	27.56
19 Neil Creek	18.94	37.25	26.54	17.27	5.82	11.46	8.16	5.31	30.75
20 Walker Creek	16.46	28.97	31.69	22.89	2.19	3.85	4.21	3.04	13.30
21 Upper West Fork Evans Creek	15.31	11.08	13.24	60.38	11.05	8.00	9.55	43.58	72.17
22 Sardine Creek-Rogue River	15.01	24.04	39.44	21.51	3.32	5.32	8.74	4.76	22.15
23 Lower Emigrant Creek	11.67	40.29	15.04	33.00	6.32	21.83	8.15	17.89	54.20
24 Upper Emigrant Creek	8.52	16.69	29.06	45.74	1.46	2.86	4.98	7.84	17.15
25 Savage Creek-Rogue River	5.82	14.92	44.22	35.04	2.56	6.56	19.43	15.40	43.94
26 Lower West Fork Evans Creek	5.54	27.95	19.99	46.52	2.31	11.64	8.33	19.37	41.64
27 Ashland Creek	0.00	86.27	13.73	0.00	0.00	2.99	0.48	0.00	3.47

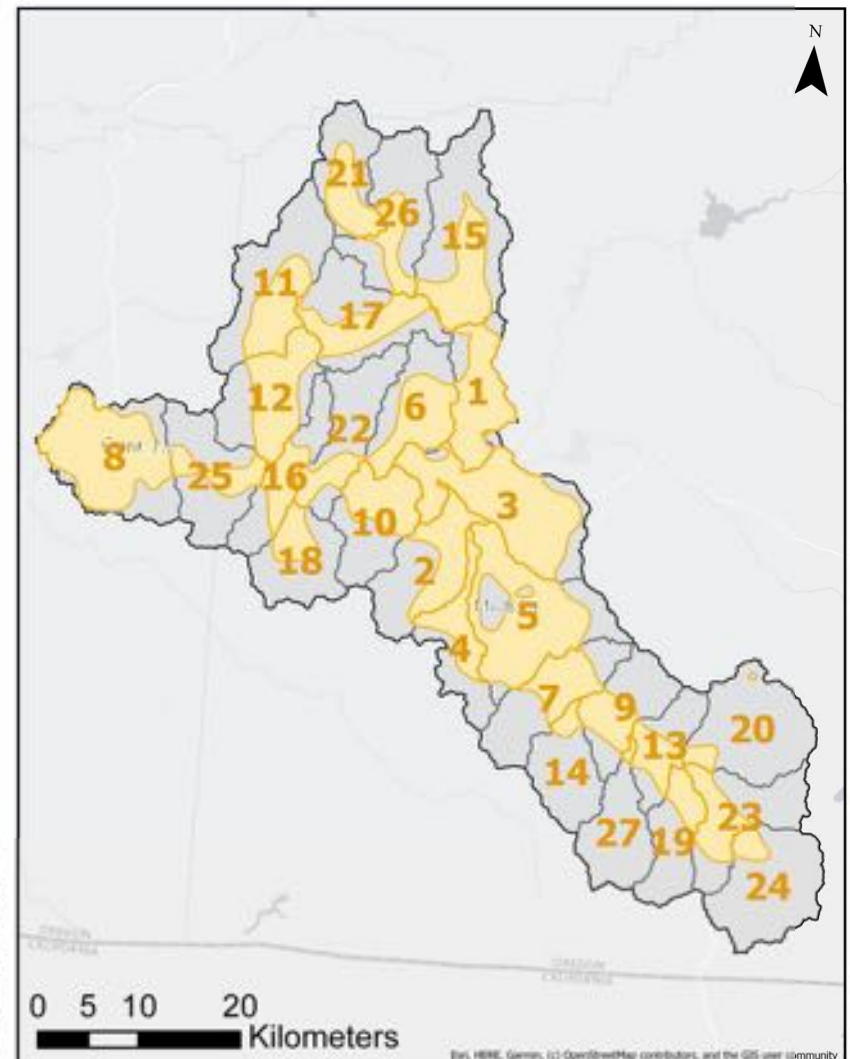

Bas, HERE, Garmin, (c) OpenStreetMap contributors, and the GIS user community



# Snider Creek

# Middle Rogue

1

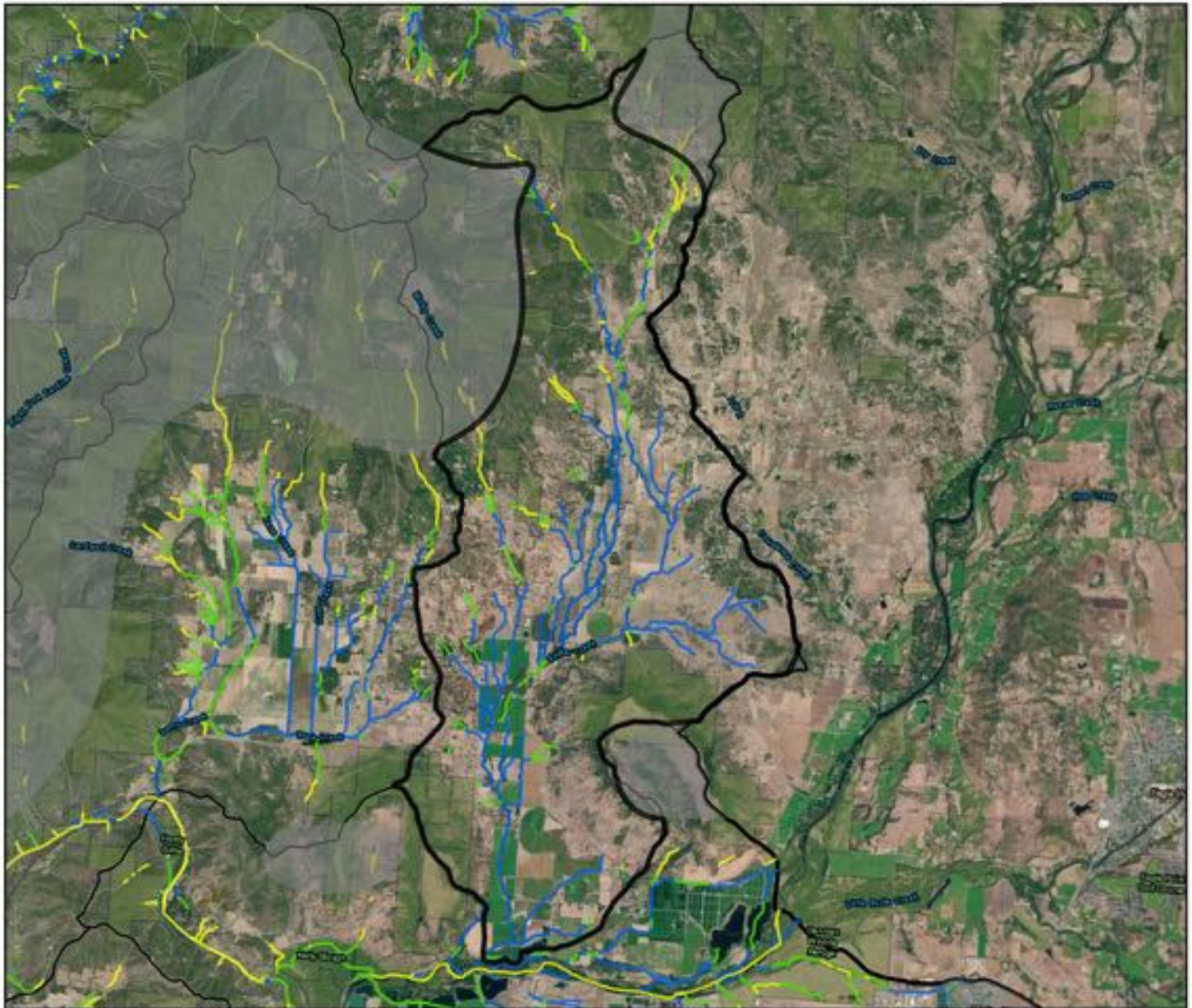
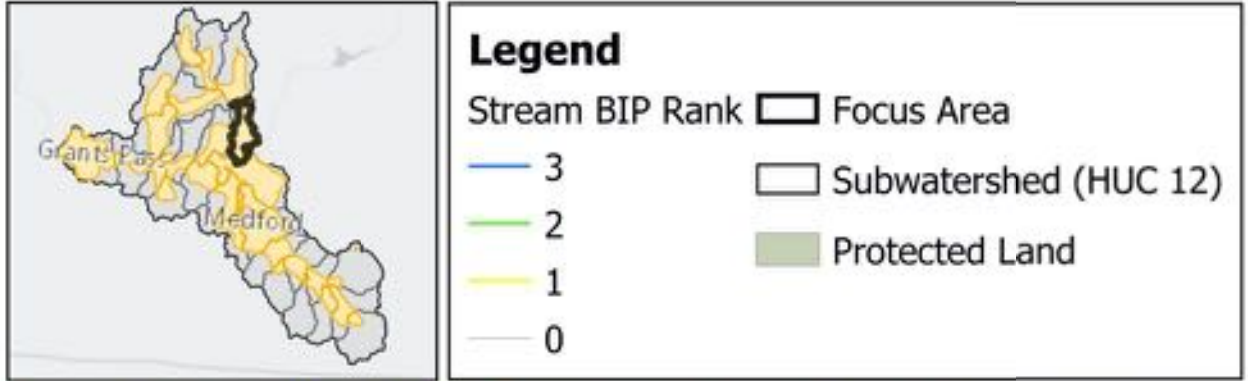

Focus Area Name (HUC12)	Percent (%) of Stream length per BIP Rank				Stream length (km) per BIP Rank				Total Length
	3	2	1	0	3	2	1	0	
1 Snider Creek	68.60	17.00	7.41	6.98	58.54	14.50	6.33	5.96	85.33



# Jackson Creek-Bear Creek

# Middle Rogue

2

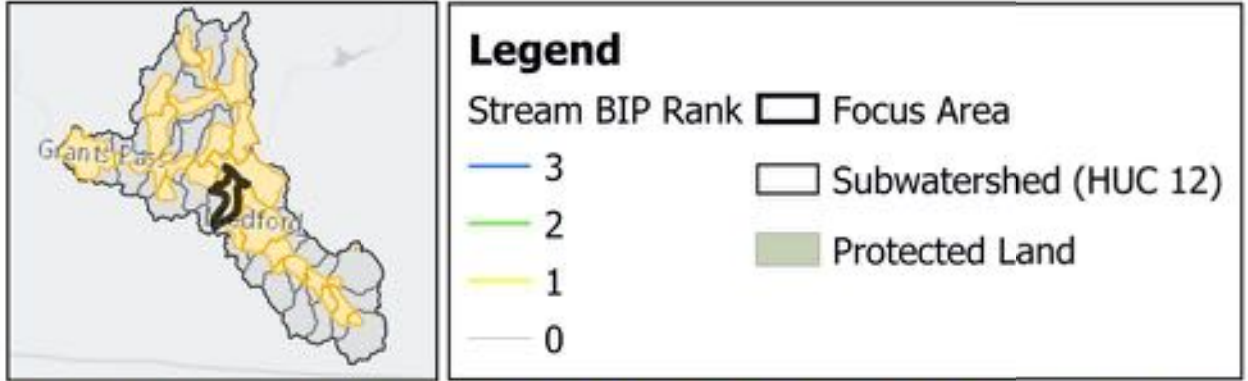

Focus Area Name (HUC12)	Percent (%) of Stream length per BIP Rank				Stream length (km) per BIP Rank				Total Length
	3	2	1	0	3	2	1	0	
2 Jackson Creek-Bear Creek	57.96	15.62	13.47	12.94	47.30	12.75	10.99	10.56	81.61



# Whetstone Creek-Rogue River

# Middle Rogue

3

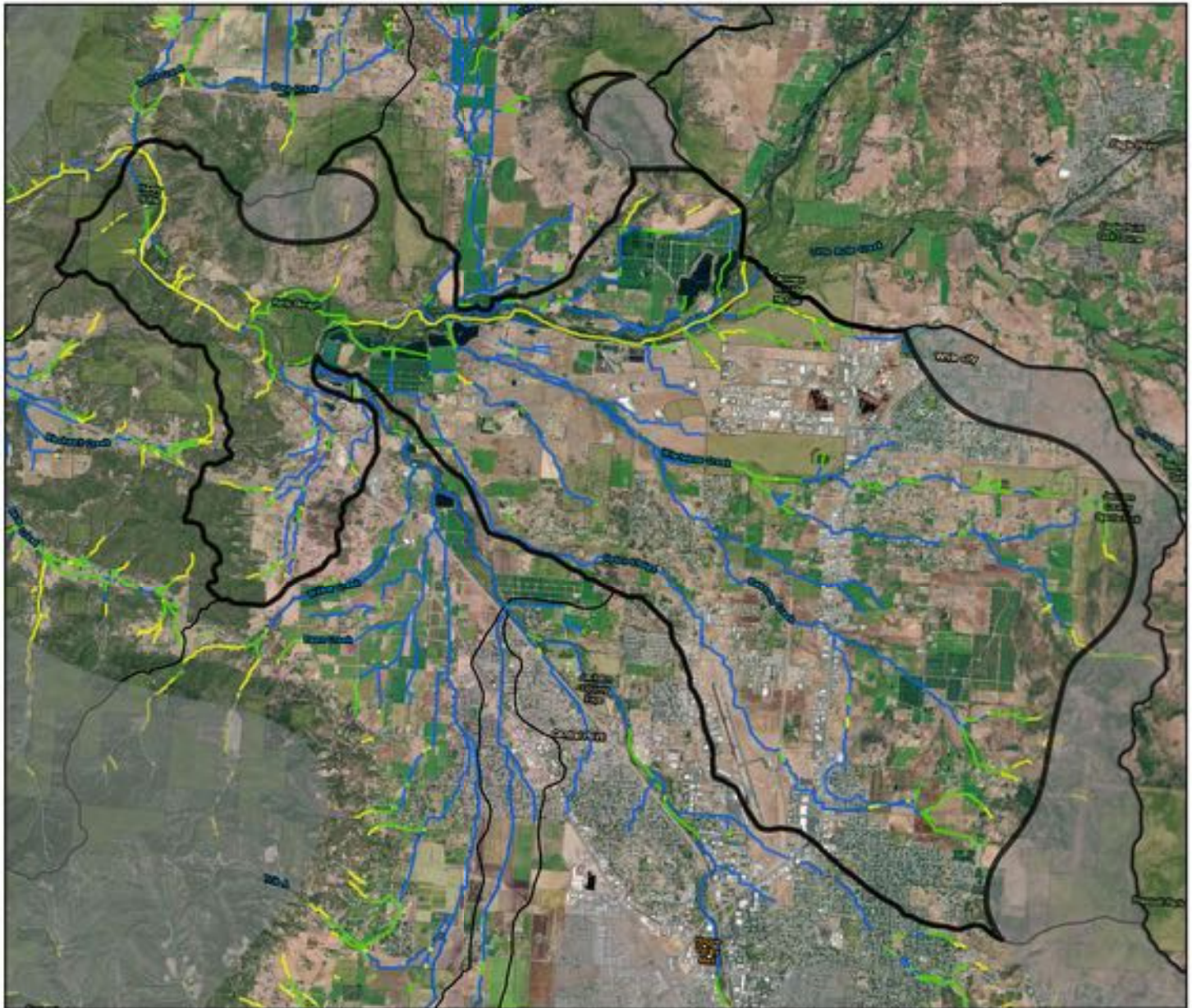
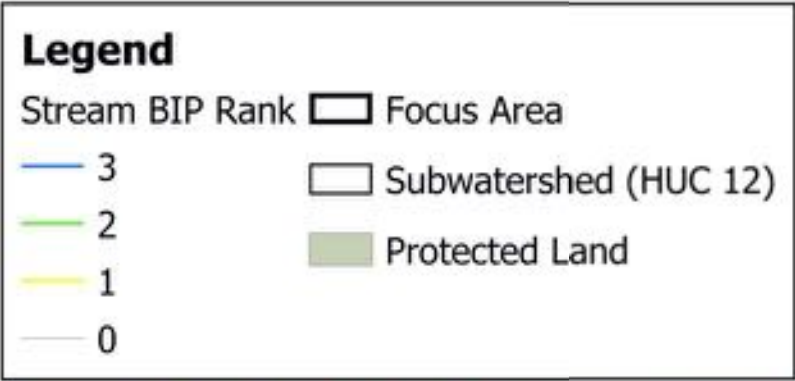

Focus Area Name (HUC12)	Percent (%) of Stream length per BIP Rank				Stream length (km) per BIP Rank				Total Length
	3	2	1	0	3	2	1	0	
3 Whetstone Creek-Rogue River	57.24	20.07	13.95	8.73	91.40	32.05	22.28	13.95	159.68



# Griffin Creek

# Middle Rogue

4

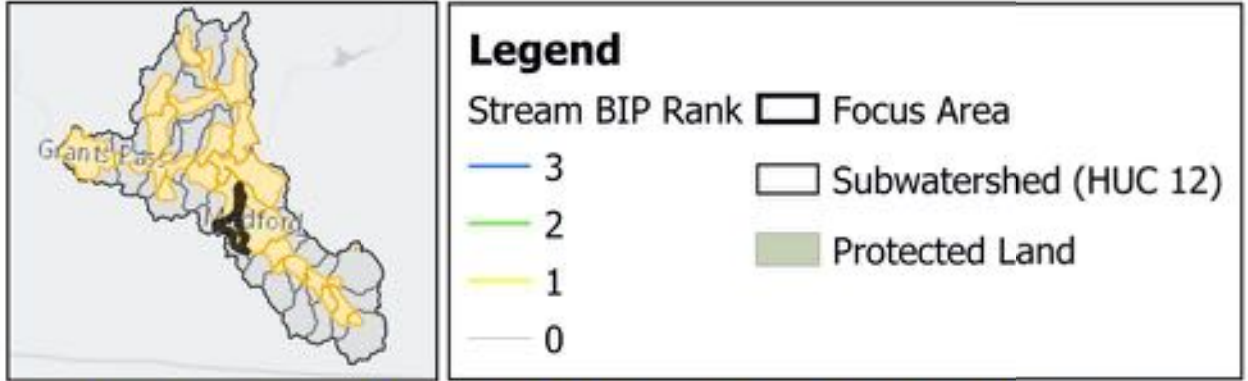

Focus Area Name (HUC12)	Percent (%) of Stream length per BIP Rank				Stream length (km) per BIP Rank				Total Length
	3	2	1	0	3	2	1	0	
4 Griffin Creek	51.82	28.08	9.43	10.67	23.61	12.80	4.30	4.86	45.57



# Larson Creek-Bear Creek

# Middle Rogue

5

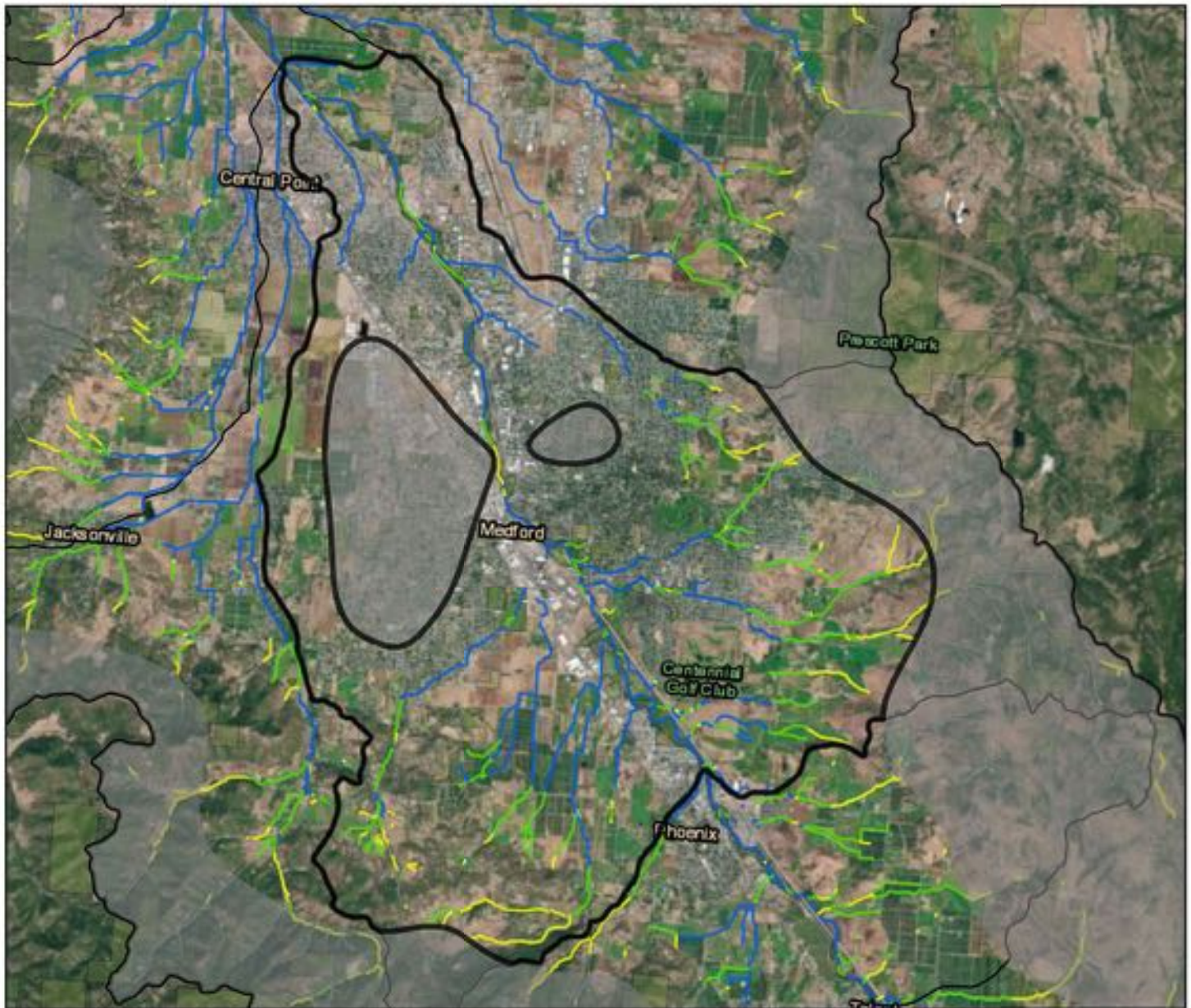
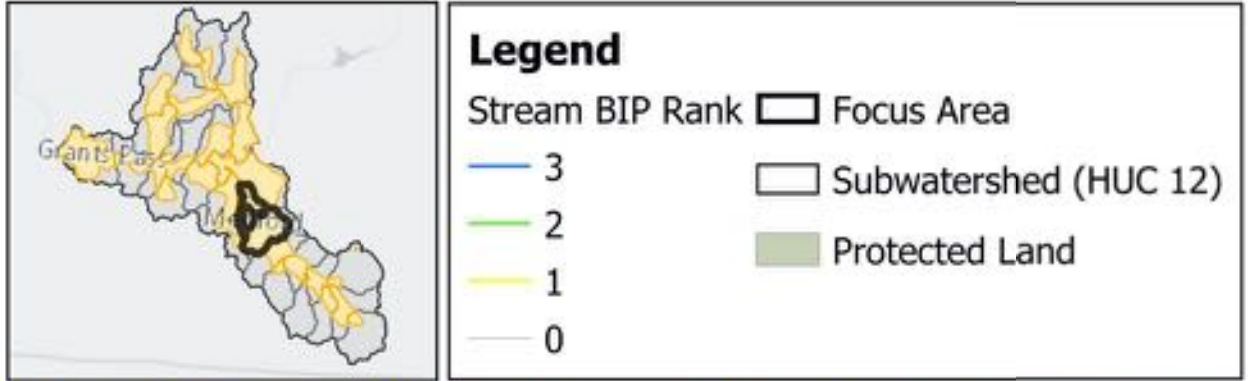

Focus Area Name (HUC12)	Percent (%) of Stream length per BIP Rank				Stream length (km) per BIP Rank				Total Length
	3	2	1	0	3	2	1	0	
5 Larson Creek-Bear Creek	49.78	30.43	13.58	6.21	60.14	36.77	16.40	7.50	120.82



# Sams Creek-Rogue River

# Middle Rogue

6

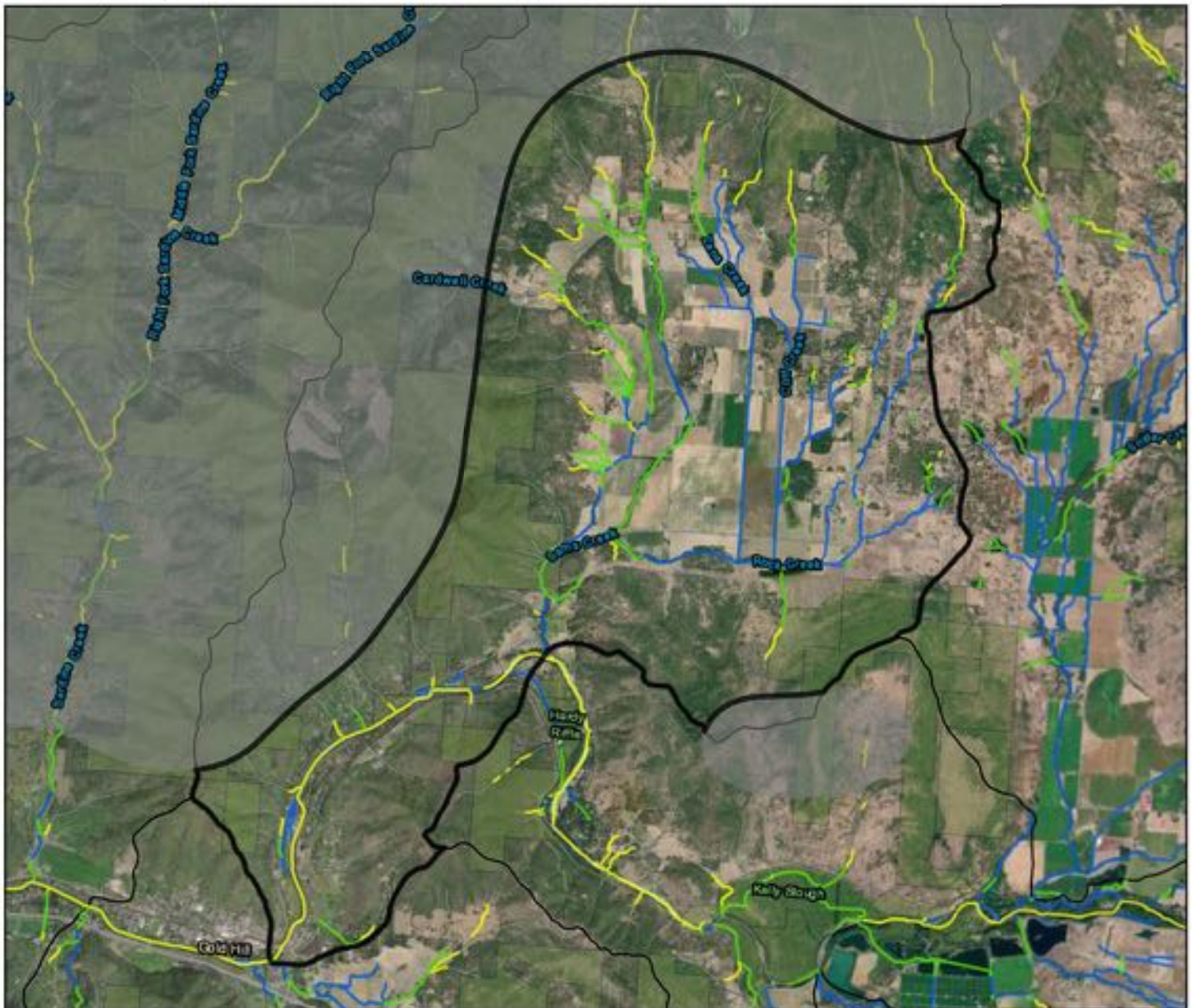
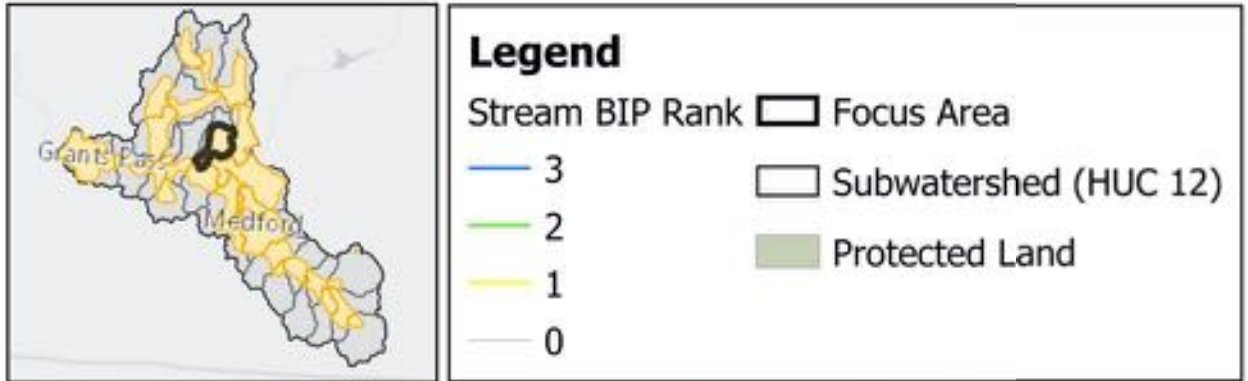

Focus Area Name (HUC12)	Percent (%) of Stream length per BIP Rank				Stream length (km) per BIP Rank				Total Length
	3	2	1	0	3	2	1	0	
6 Sams Creek-Rogue River	35.93	24.40	17.12	22.54	31.64	21.49	15.08	19.85	88.07



# Anderson Creek-Bear Creek

# Middle Rogue

7

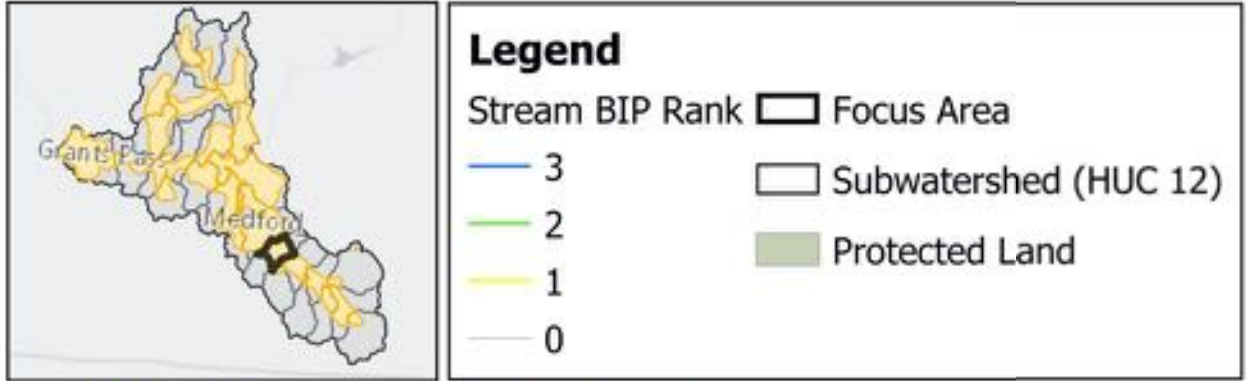

Focus Area Name (HUC12)	Percent (%) of Stream length per BIP Rank				Stream length (km) per BIP Rank				Total Length
	3	2	1	0	3	2	1	0	
7 Anderson Creek-Bear Creek	32.21	44.69	15.85	7.24	14.24	19.76	7.01	3.20	44.20



# Gilbert Creek-Rogue River

# Middle Rogue

8

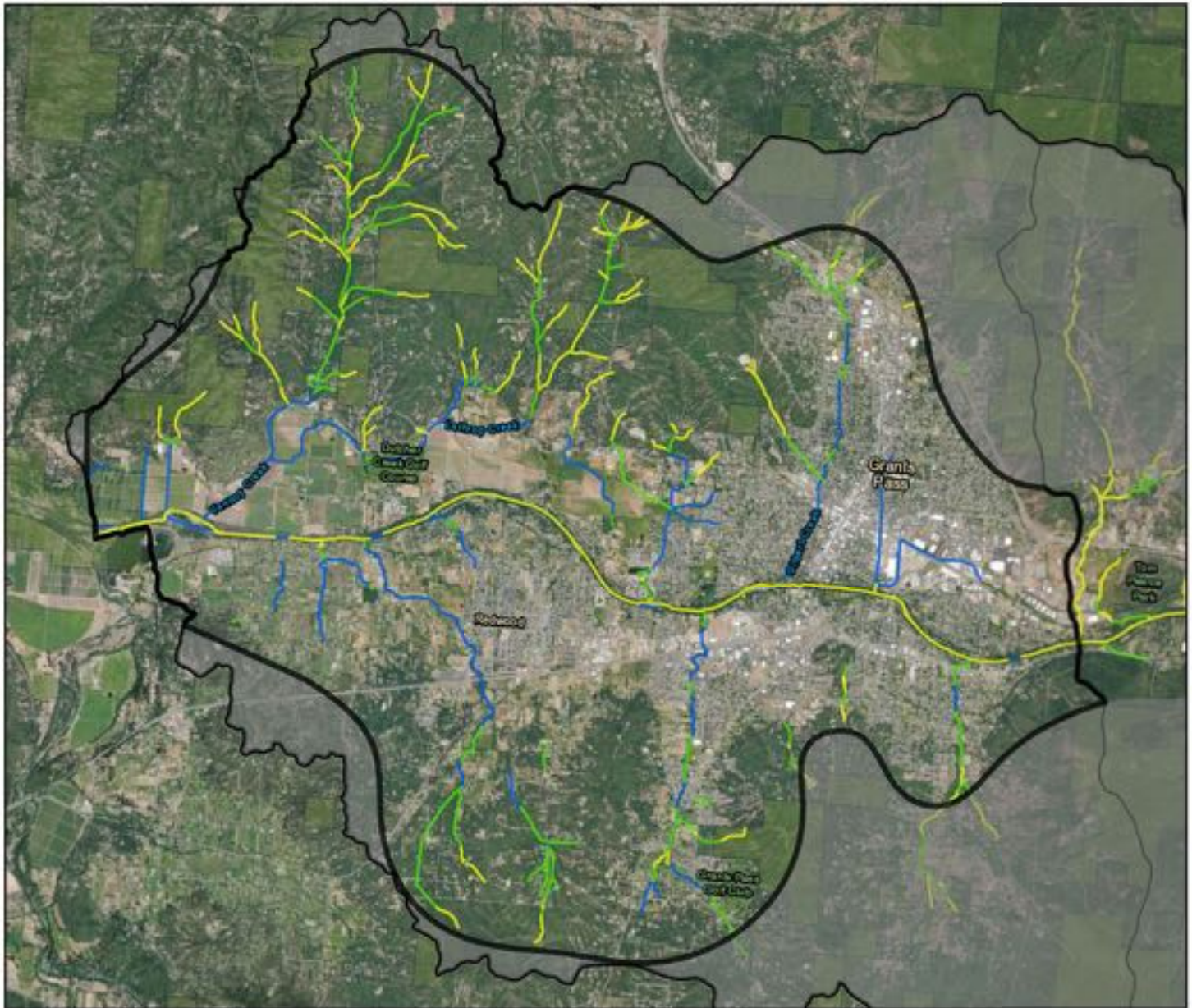
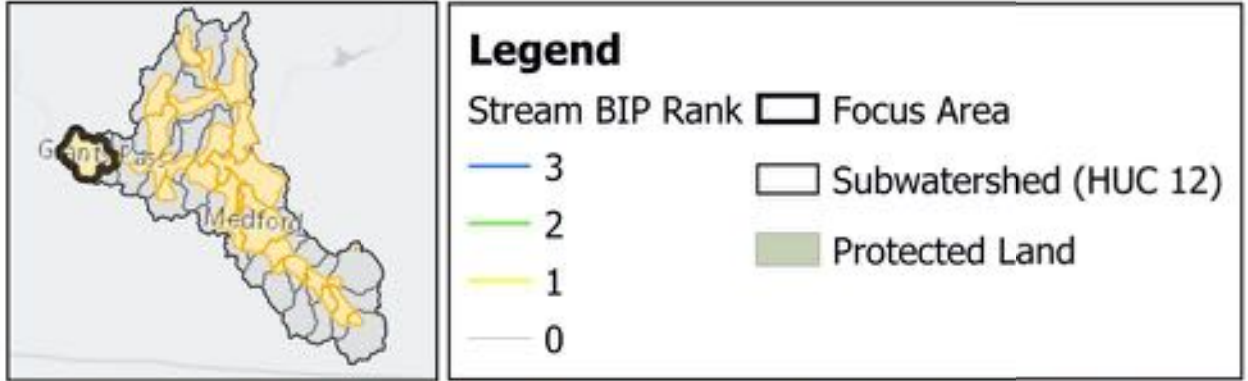

Focus Area Name (HUC12)	Percent (%) of Stream length per BIP Rank				Stream length (km) per BIP Rank				Total Length
	3	2	1	0	3	2	1	0	
8 Gilbert Creek-Rogue River	29.16	28.74	33.55	8.55	36.93	36.39	42.49	10.83	126.65



# Myer Creek-Bear Creek

# Middle Rogue

9

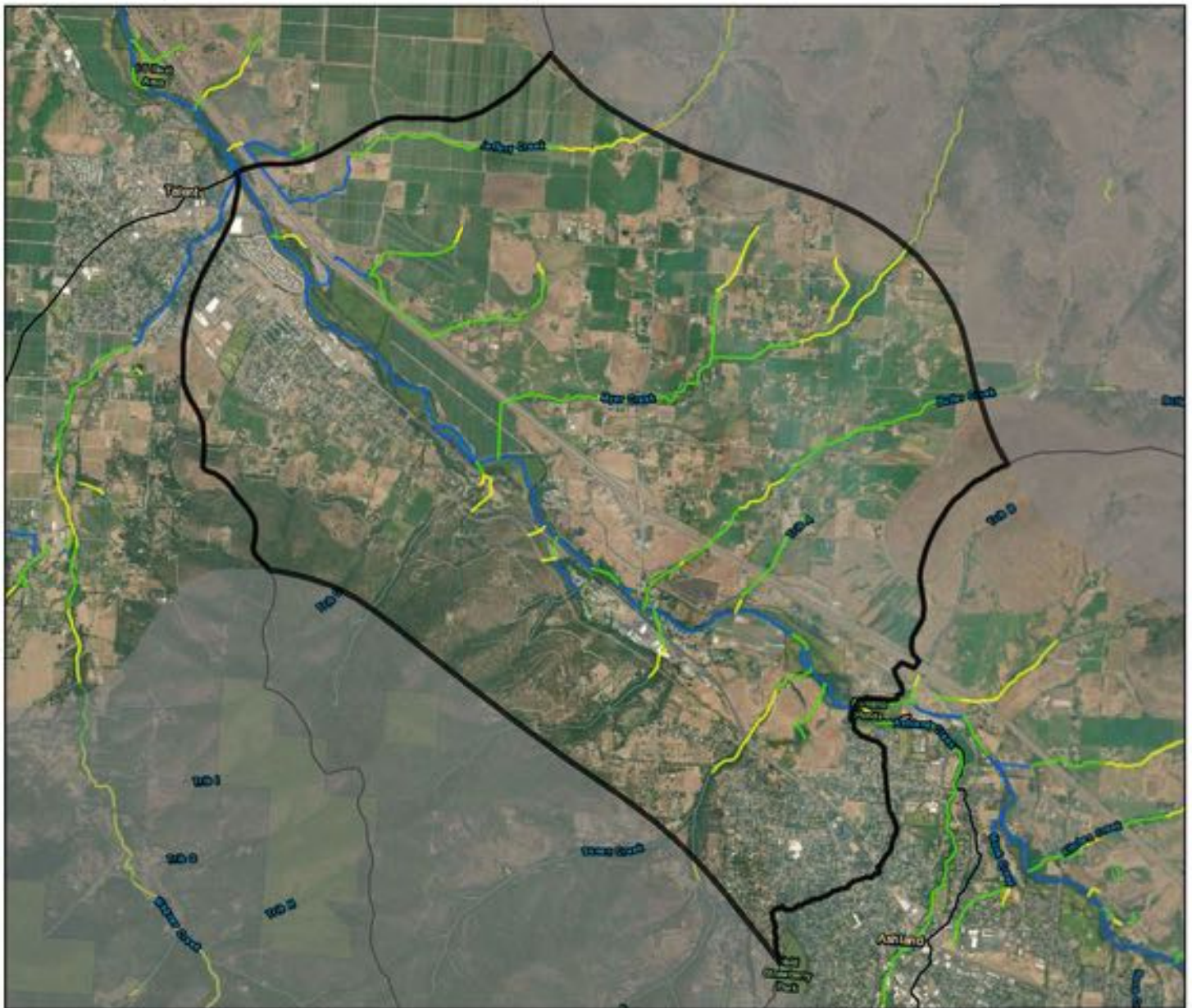
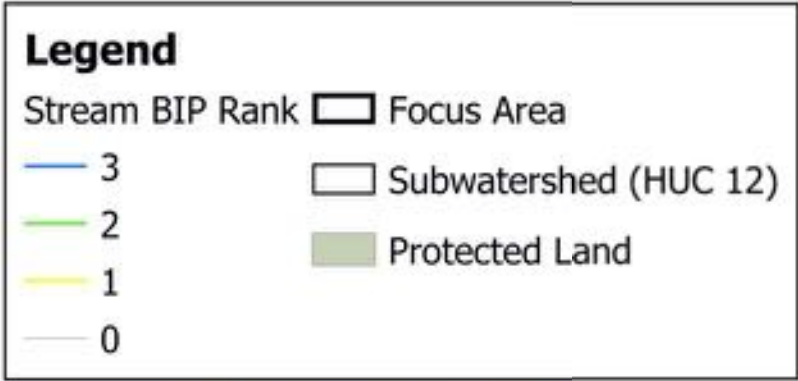

Focus Area Name (HUC12)	Percent (%) of Stream length per BIP Rank				Stream length (km) per BIP Rank				Total Length
	3	2	1	0	3	2	1	0	
9 Myer Creek-Bear Creek	27.66	38.94	16.99	16.41	9.29	13.08	5.70	5.51	33.58



# Galls Creek-Rogue River

# Middle Rogue

10

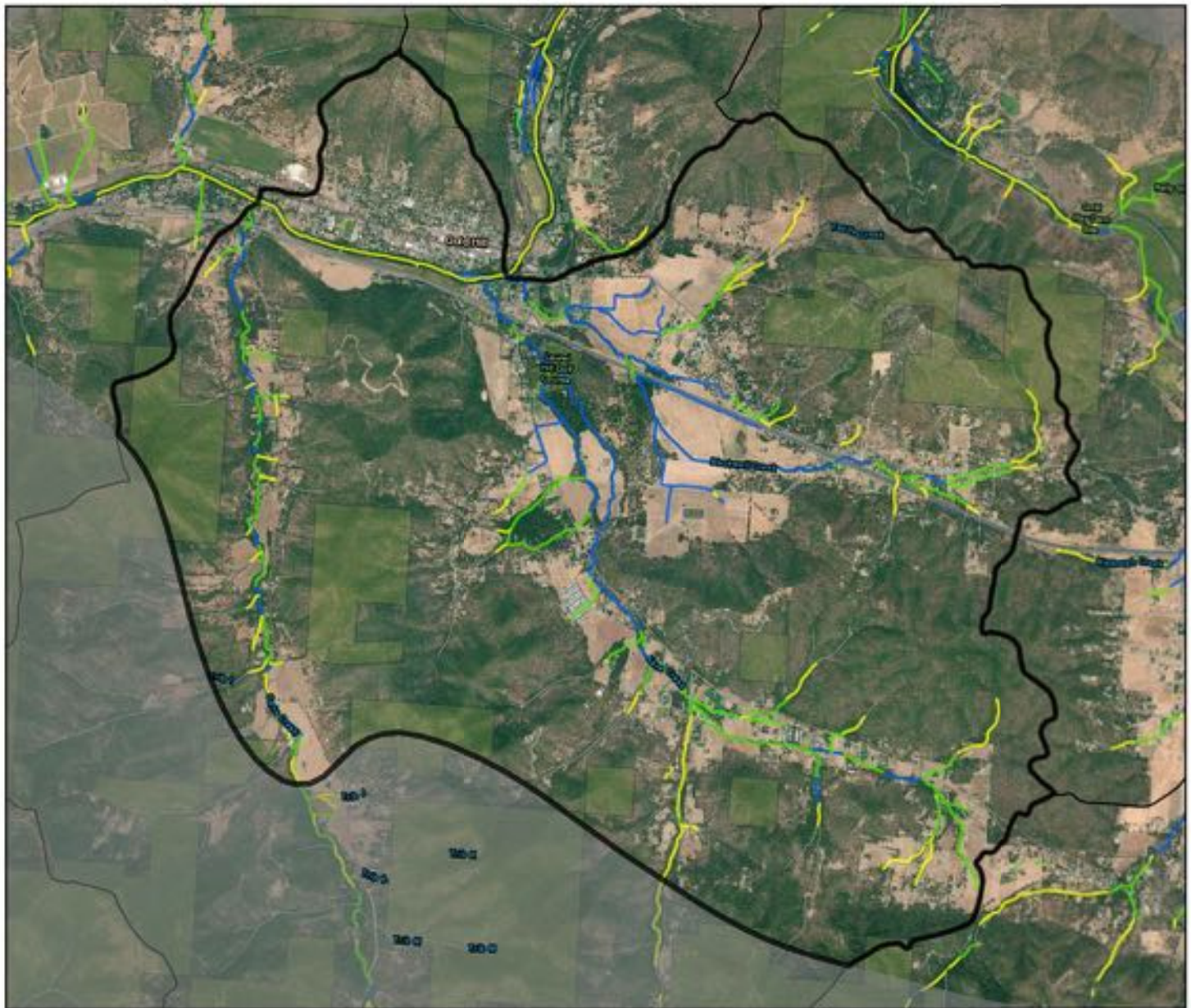
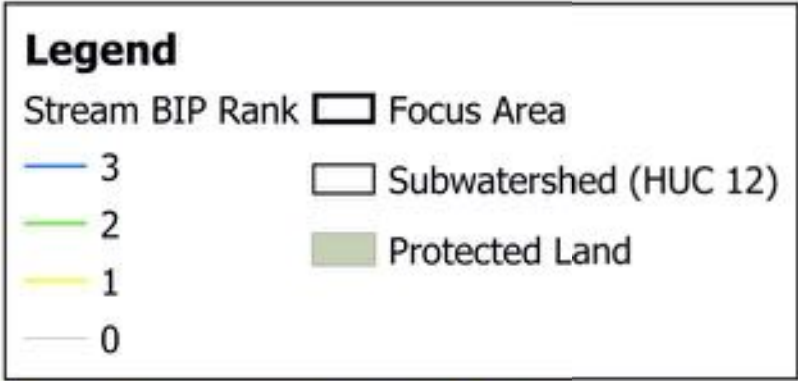

Focus Area Name (HUC12)	Percent (%) of Stream length per BIP Rank				Stream length (km) per BIP Rank				Total Length
	3	2	1	0	3	2	1	0	
<b>10</b> Galls Creek-Rogue River	27.62	27.53	18.79	26.06	18.12	18.06	12.33	17.09	65.60



# Pleasant Creek

# Middle Rogue

11

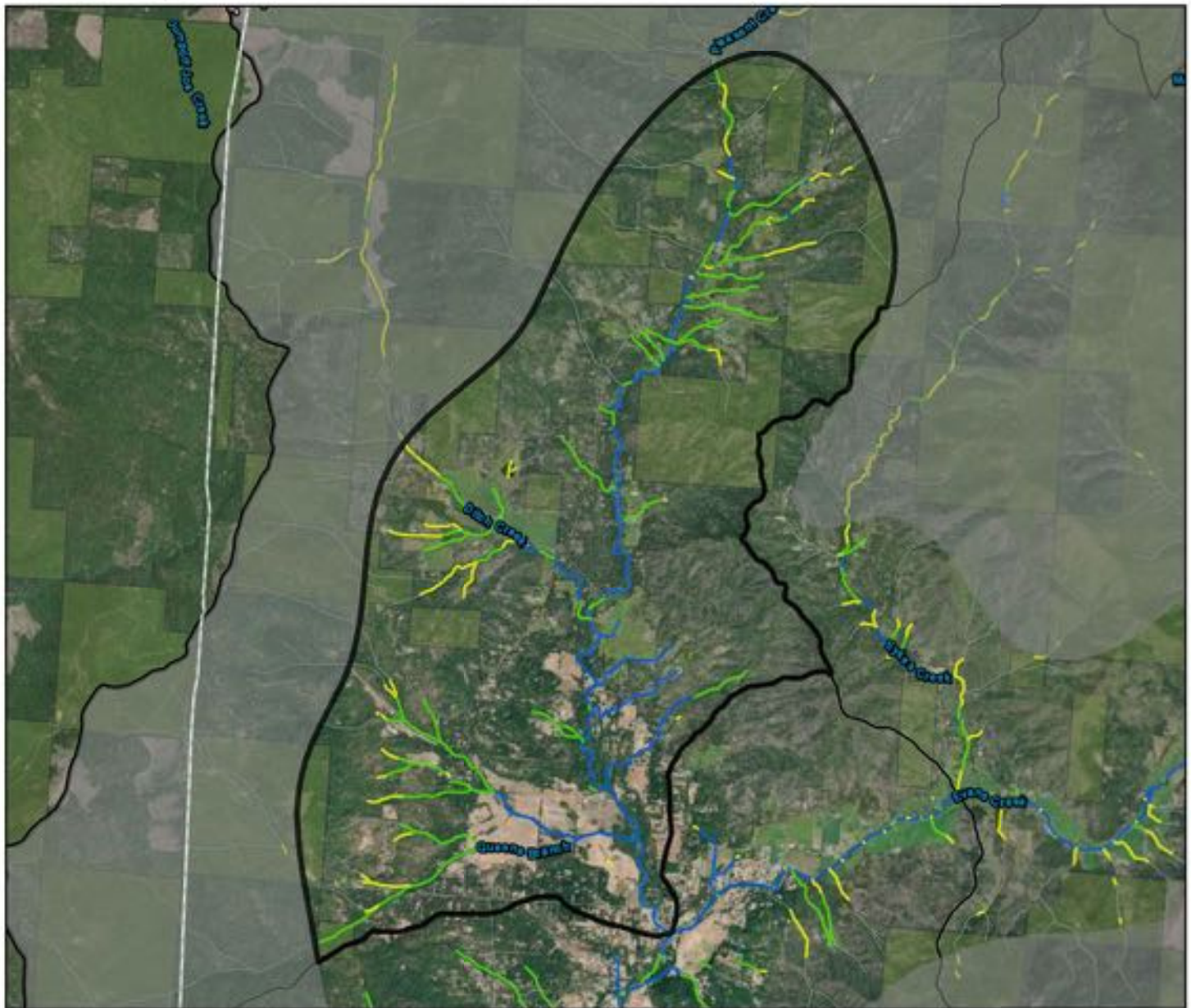
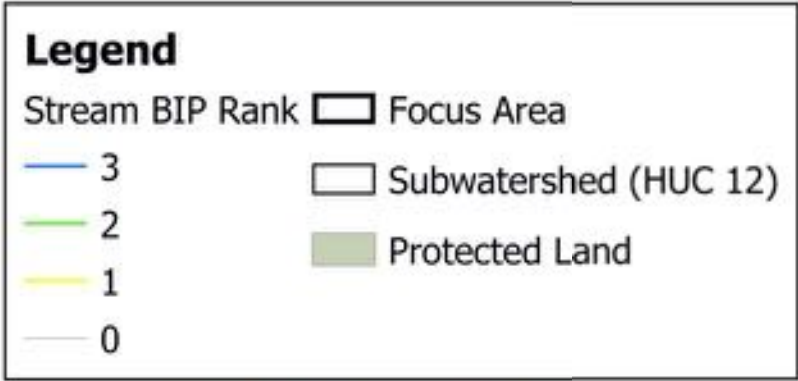

Focus Area Name (HUC12)	Percent (%) of Stream length per BIP Rank				Stream length (km) per BIP Rank				Total Length
	3	2	1	0	3	2	1	0	
<b>11</b> Pleasant Creek	27.53	34.13	11.04	27.30	19.89	24.66	7.98	19.73	72.26



# Lower Evans Creek

# Middle Rogue

12

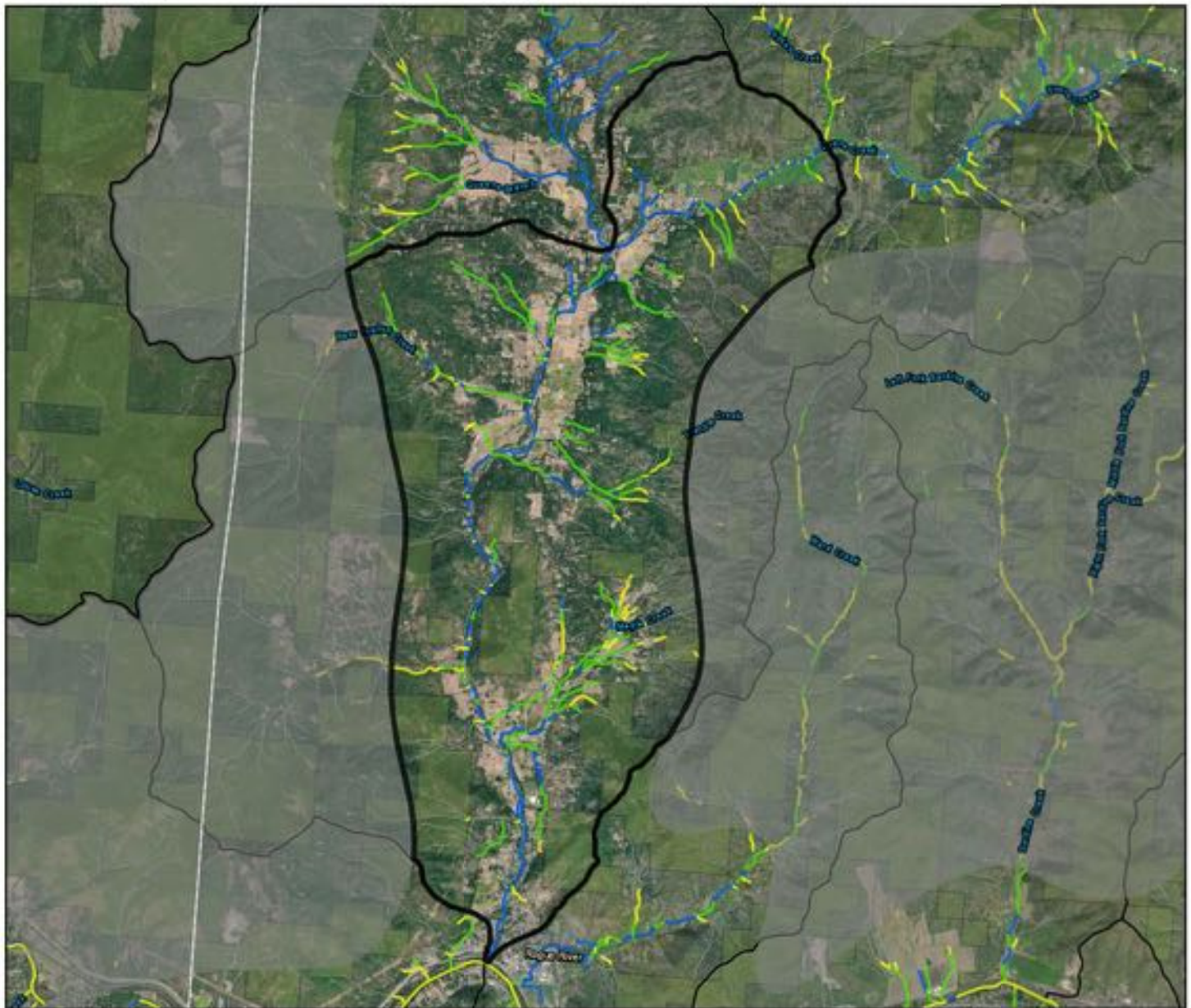
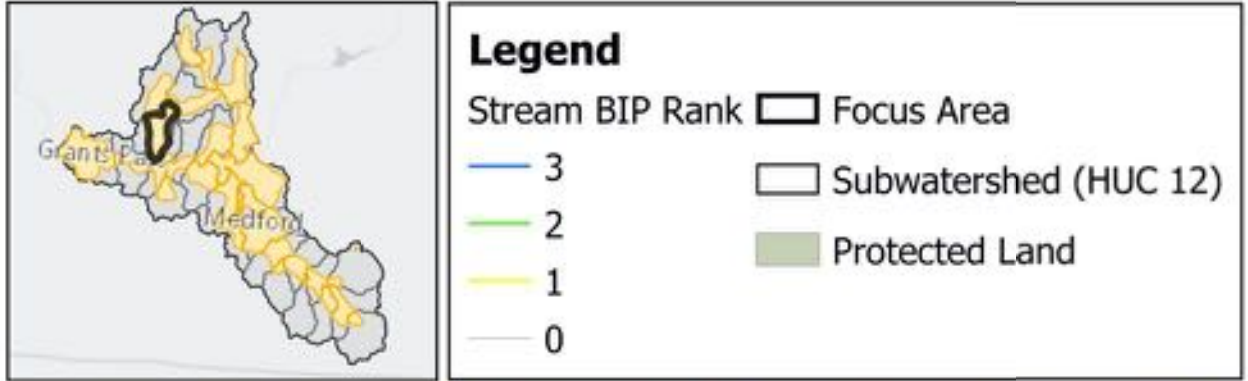

Focus Area Name (HUC12)	Percent (%) of Stream length per BIP Rank				Stream length (km) per BIP Rank				Total Length
	3	2	1	0	3	2	1	0	
12 Lower Evans Creek	25.36	31.51	10.31	32.82	23.63	29.36	9.60	30.58	93.17



# Hamilton Creek-Bear Creek

# Middle Rogue

13

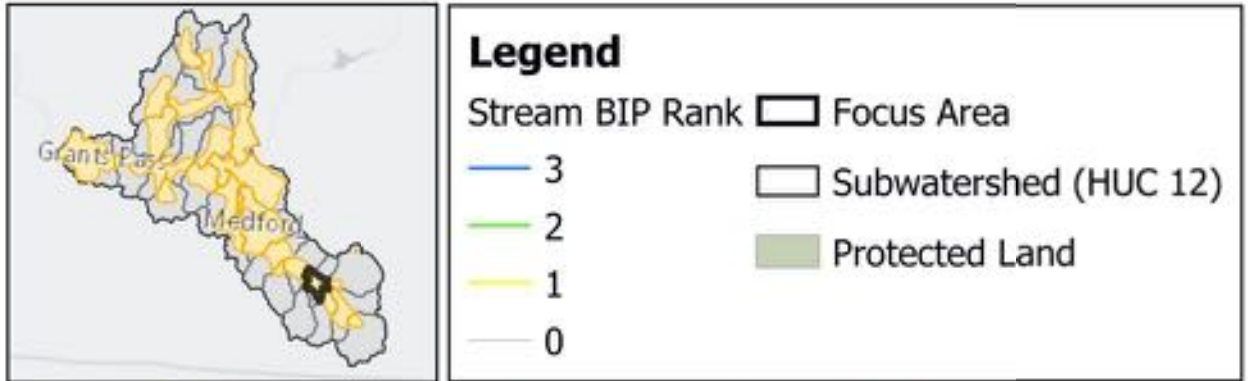

Focus Area Name (HUC12)	Percent (%) of Stream length per BIP Rank				Stream length (km) per BIP Rank				Total Length
	3	2	1	0	3	2	1	0	
13 Hamilton Creek-Bear Creek	23.96	31.66	30.71	13.66	7.47	9.87	9.57	4.26	31.16



# Wagner Creek

# Middle Rogue

14

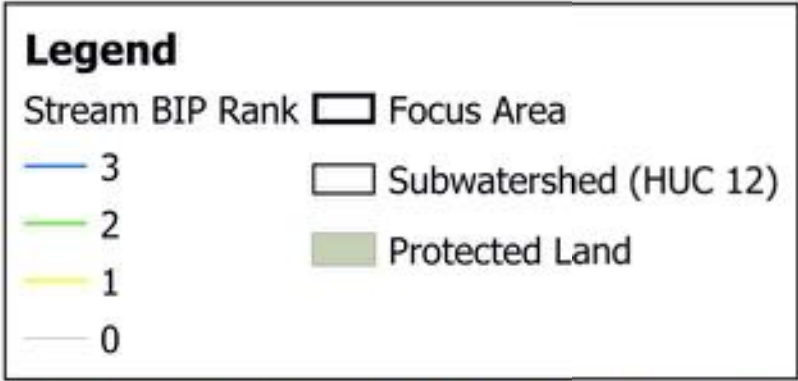

Focus Area Name (HUC12)	Percent (%) of Stream length per BIP Rank				Stream length (km) per BIP Rank				Total Length
	3	2	1	0	3	2	1	0	
14 Wagner Creek	22.97	23.81	21.76	31.46	2.32	2.41	2.20	3.18	10.12



# Upper Evans Creek

# Middle Rogue

15

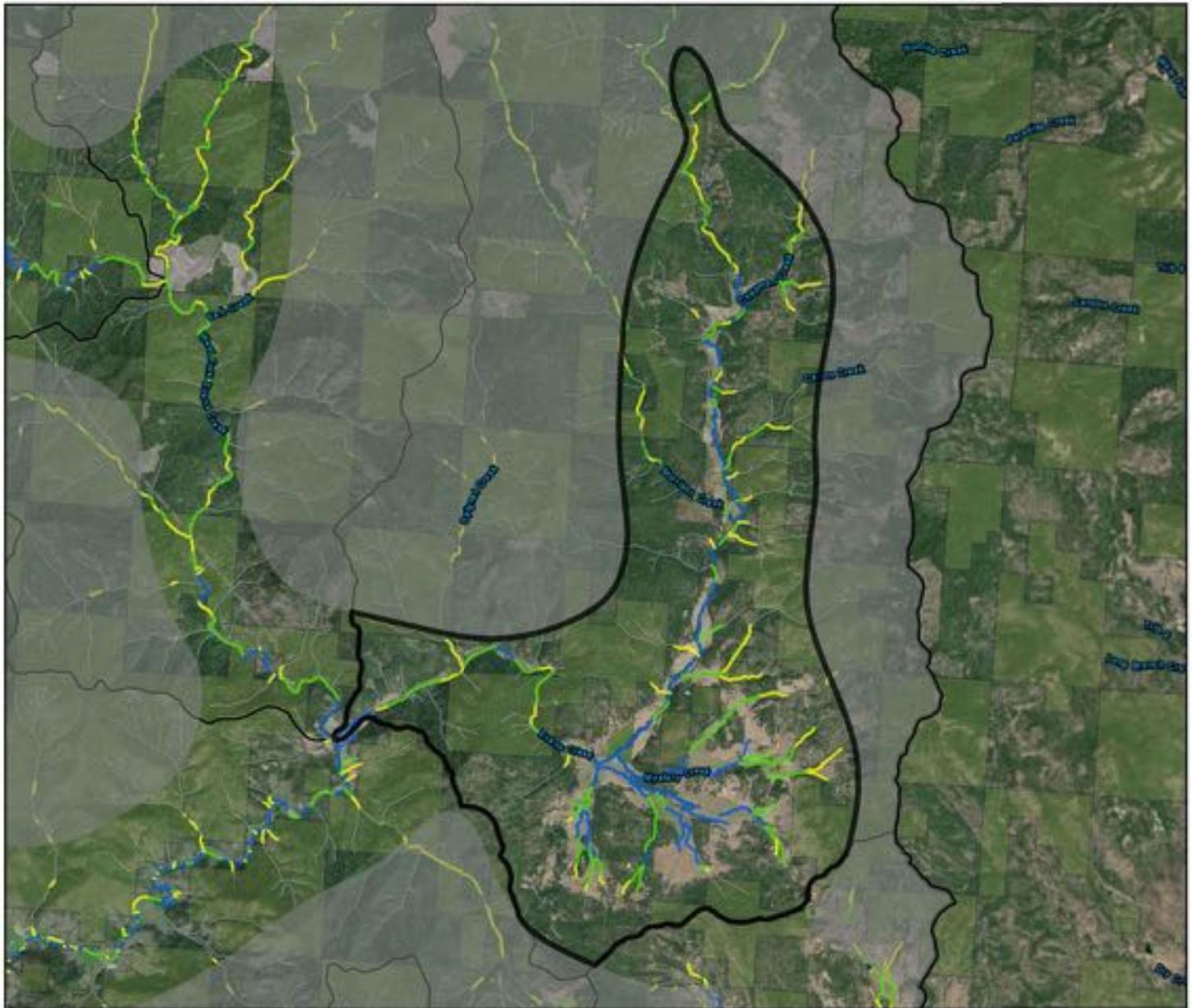
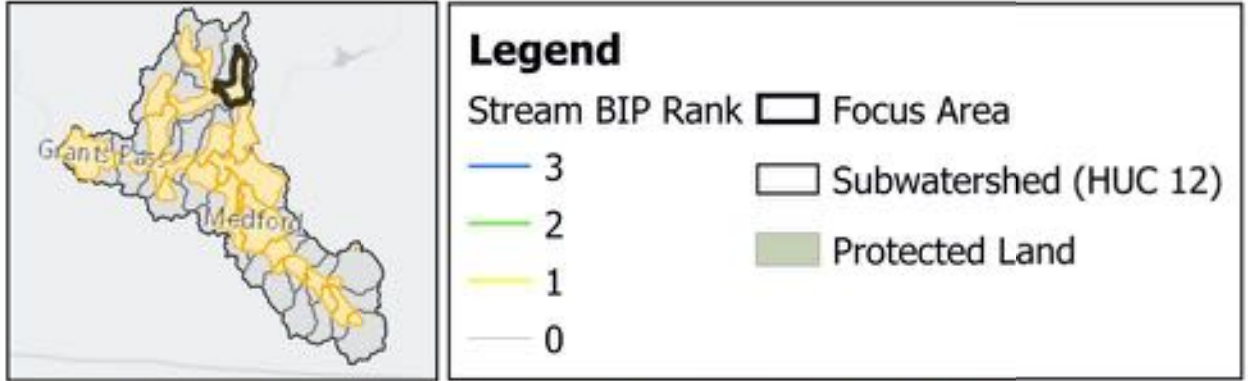

Focus Area Name (HUC12)	Percent (%) of Stream length per BIP Rank				Stream length (km) per BIP Rank				Total Length
	3	2	1	0	3	2	1	0	
15 Upper Evans Creek	21.27	20.53	13.69	44.51	21.30	20.55	13.70	44.57	100.12



# Ward Creek-Rogue River

# Middle Rogue

16

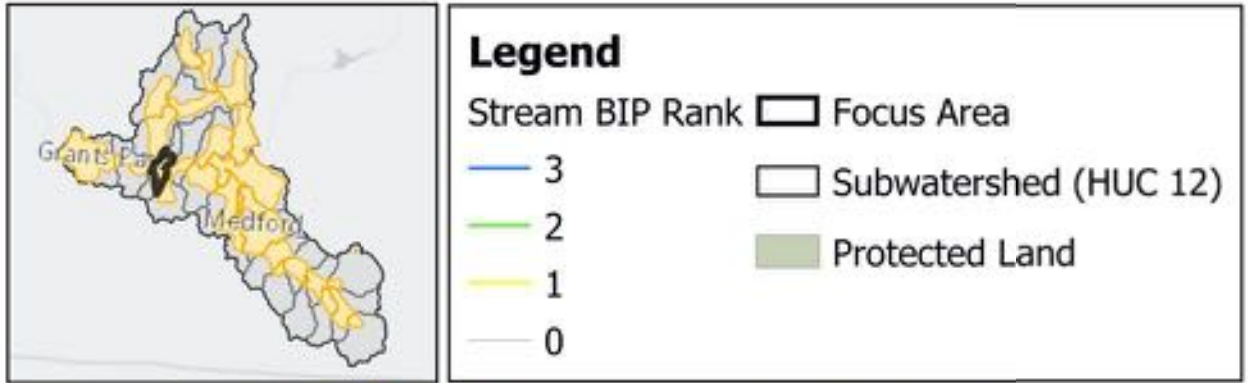

Focus Area Name (HUC12)	Percent (%) of Stream length per BIP Rank				Stream length (km) per BIP Rank				Total Length
	3	2	1	0	3	2	1	0	
16 Ward Creek-Rogue River	20.60	22.67	25.76	30.96	6.88	7.58	8.61	10.35	33.41



# Middle Evans Creek

# Middle Rogue

17

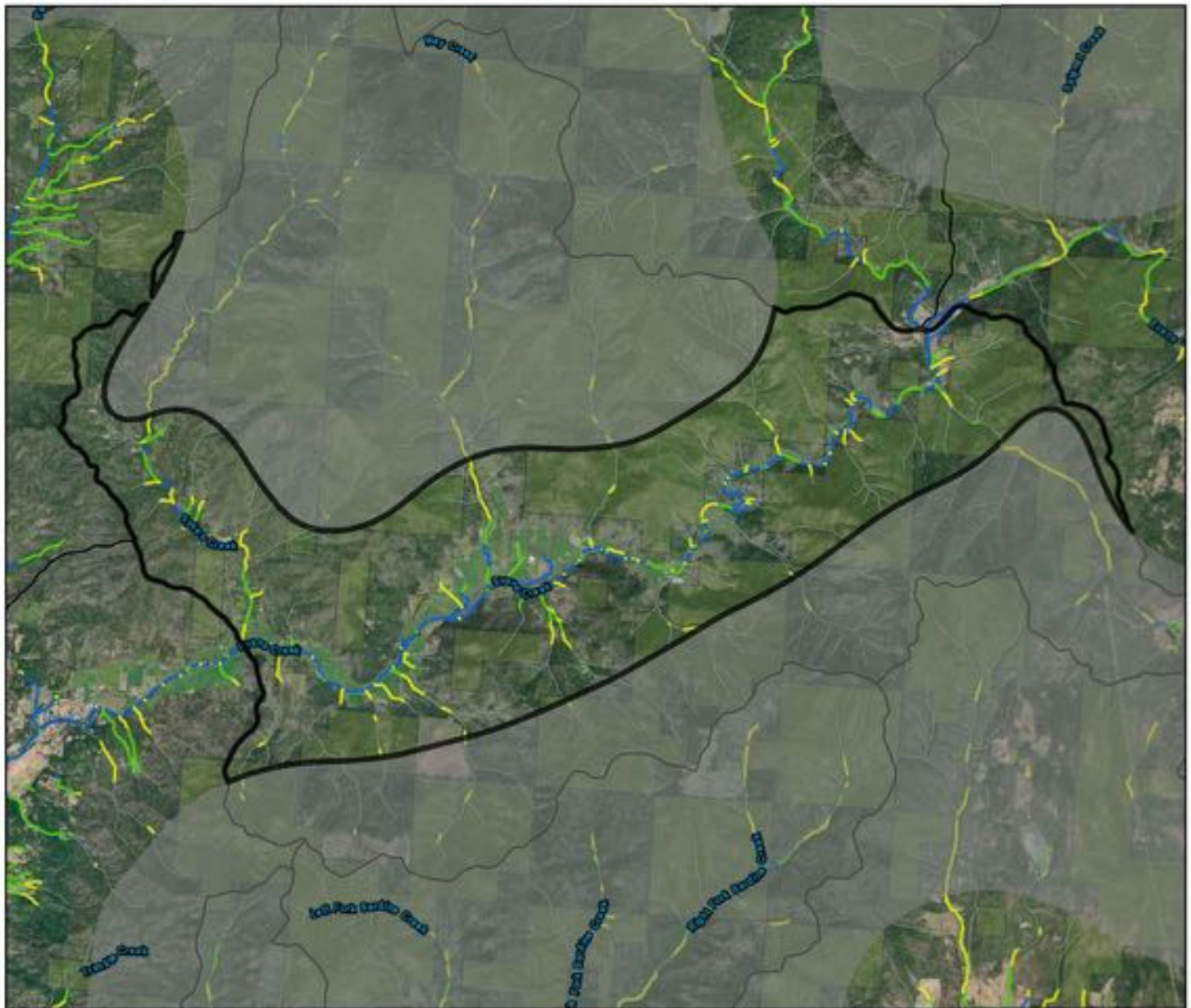
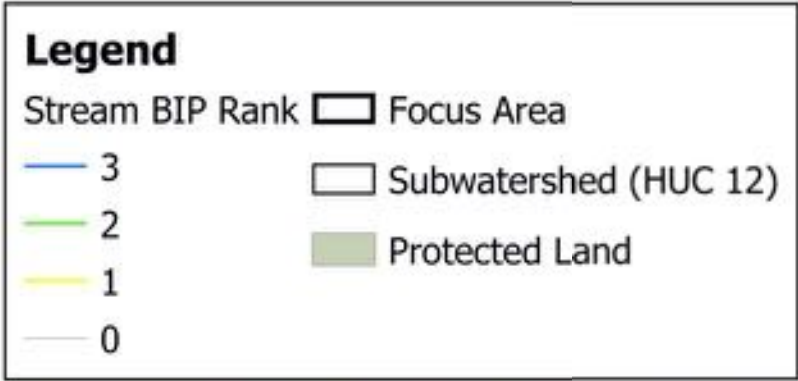
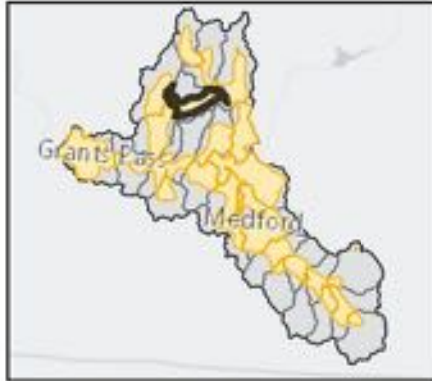

Focus Area Name (HUC12)	Percent (%) of Stream length per BIP Rank				Stream length (km) per BIP Rank				Total Length
	3	2	1	0	3	2	1	0	
17 Middle Evans Creek	19.57	9.65	12.37	58.40	16.70	8.24	10.56	49.85	85.36



# Foots Creek

# Middle Rogue

18

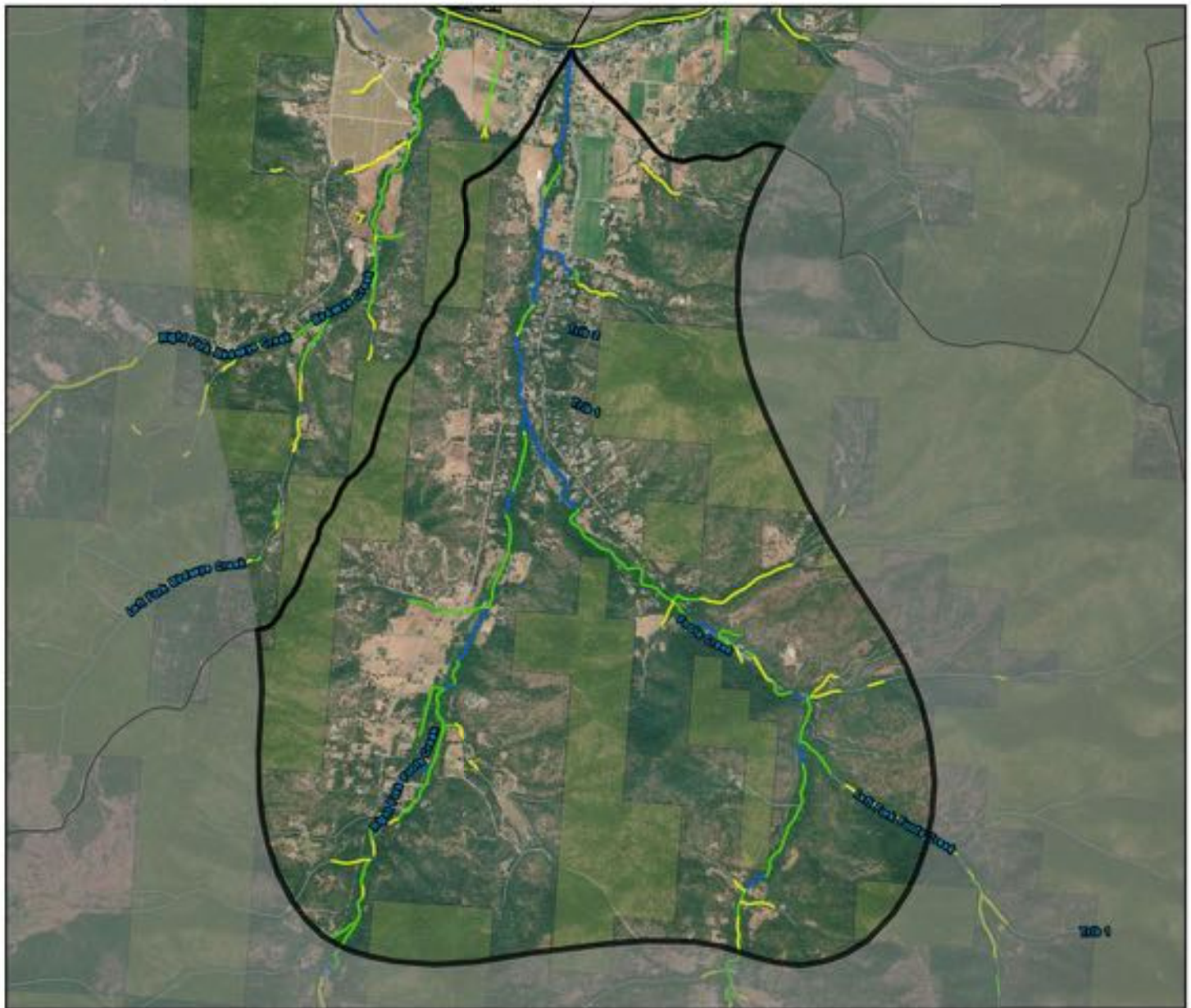
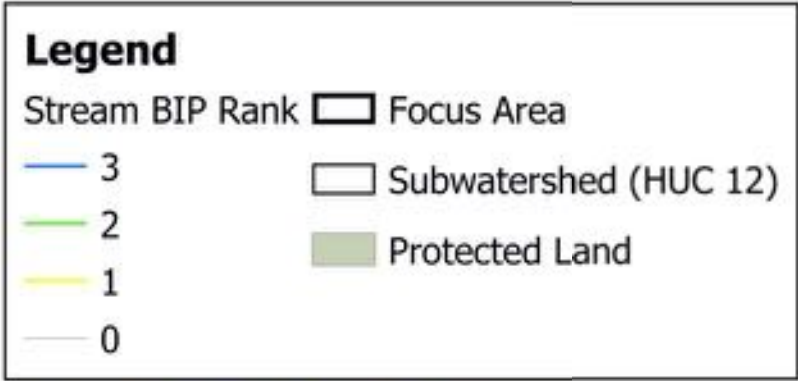

Focus Area Name (HUC12)	Percent (%) of Stream length per BIP Rank				Stream length (km) per BIP Rank				Total Length
	3	2	1	0	3	2	1	0	
<b>18</b> Foots Creek	19.45	31.70	14.42	34.42	5.36	8.74	3.97	9.49	27.56



# Neil Creek

# Middle Rogue

19

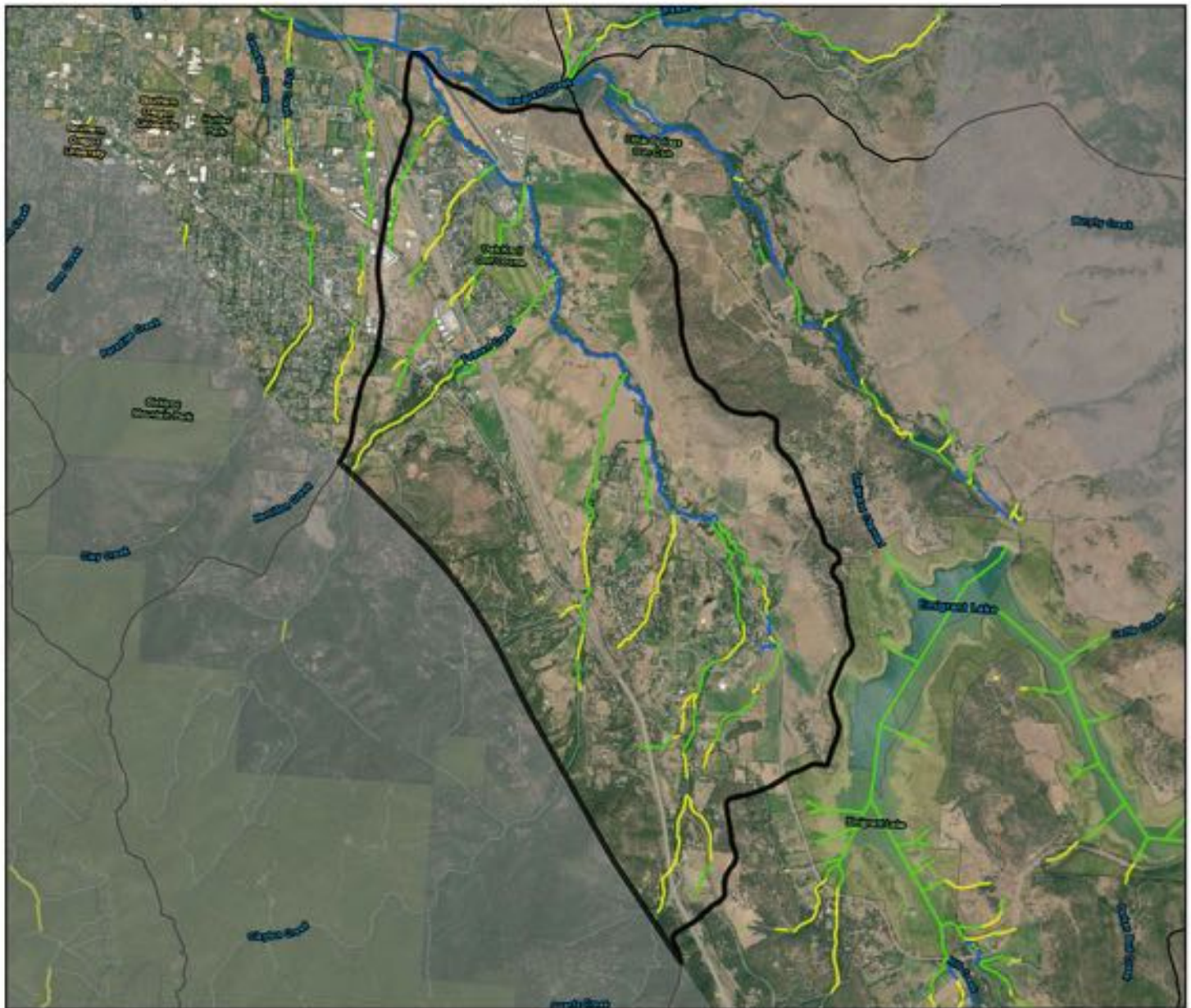
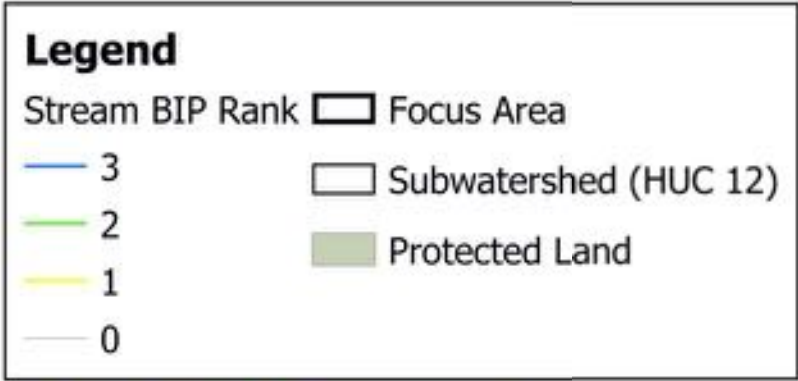

Focus Area Name (HUC12)	Percent (%) of Stream length per BIP Rank				Stream length (km) per BIP Rank				Total Length
	3	2	1	0	3	2	1	0	
19 Neil Creek	18.94	37.25	26.54	17.27	5.82	11.46	8.16	5.31	30.75



# Walker Creek

# Middle Rogue

20

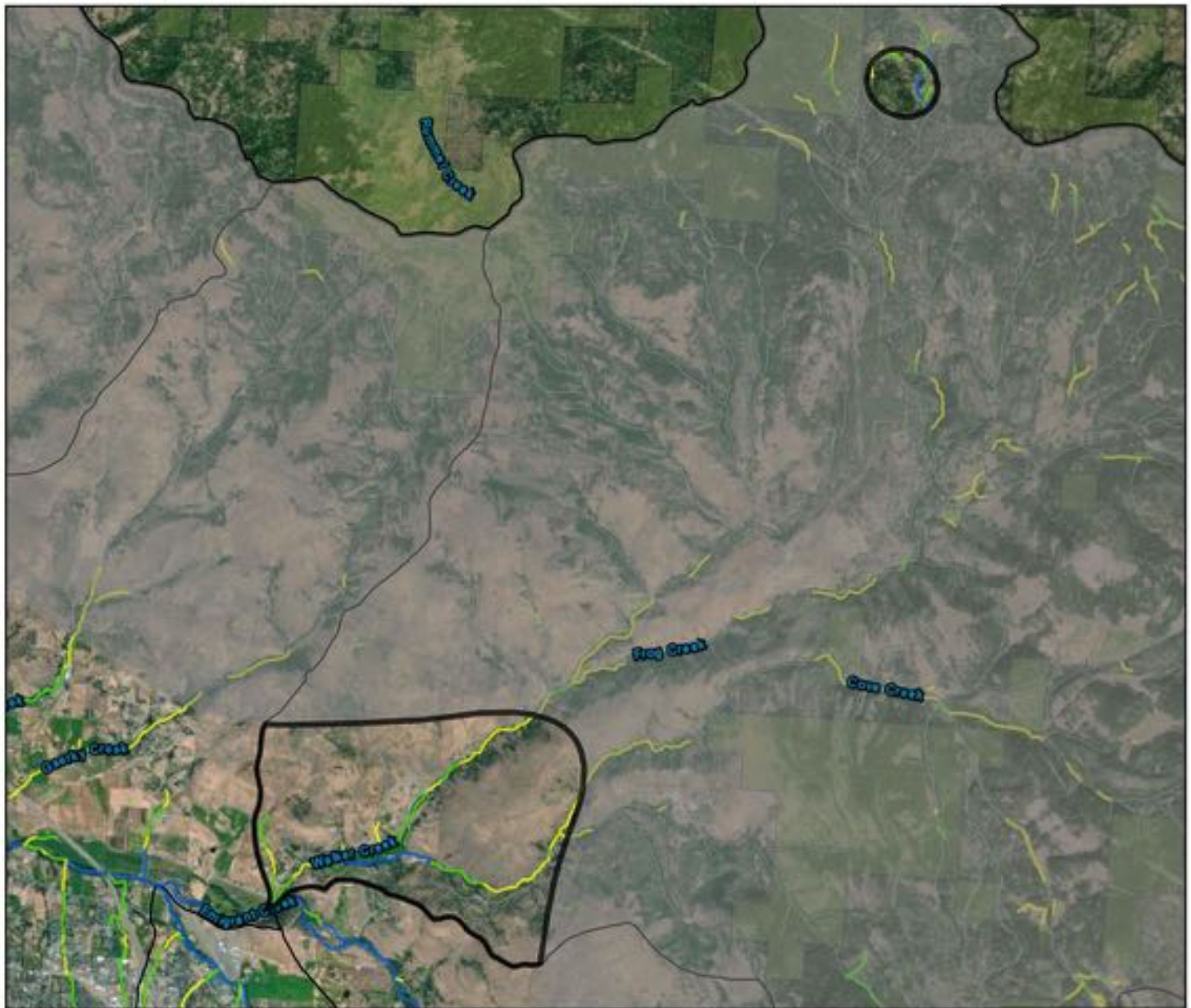
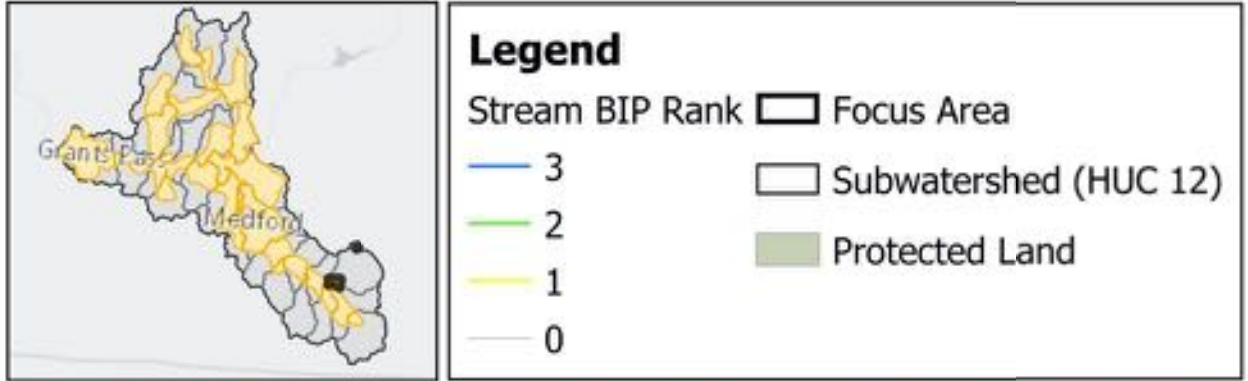

Focus Area Name (HUC12)	Percent (%) of Stream length per BIP Rank				Stream length (km) per BIP Rank				Total Length
	3	2	1	0	3	2	1	0	
20 Walker Creek	16.46	28.97	31.69	22.89	2.19	3.85	4.21	3.04	13.30



# Upper West Fork Evans Creek

# Middle Rogue

21

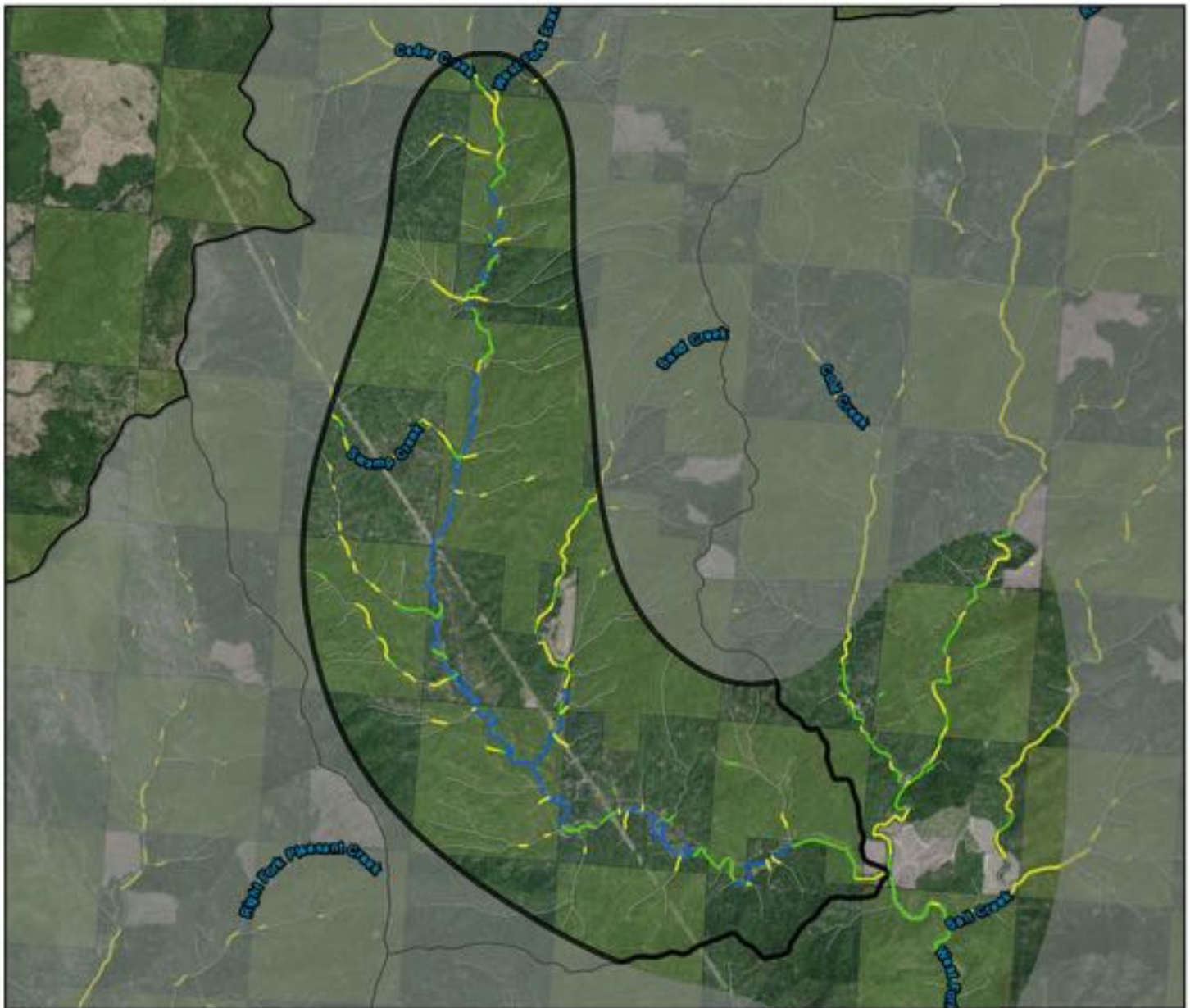
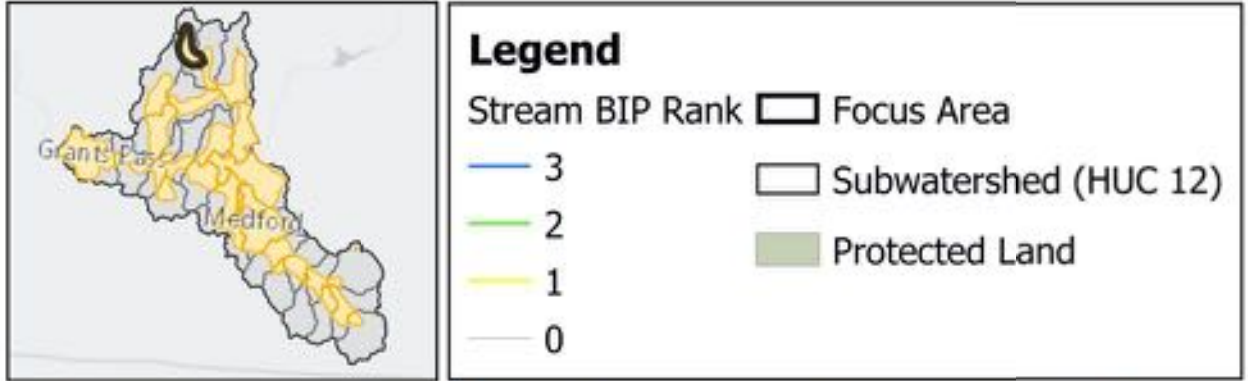

Focus Area Name (HUC12)	Percent (%) of Stream length per BIP Rank				Stream length (km) per BIP Rank				Total Length
	3	2	1	0	3	2	1	0	
21 Upper West Fork Evans Creek	15.31	11.08	13.24	60.38	11.05	8.00	9.55	43.58	72.17



# Sardine Creek-Rogue River

# Middle Rogue

22

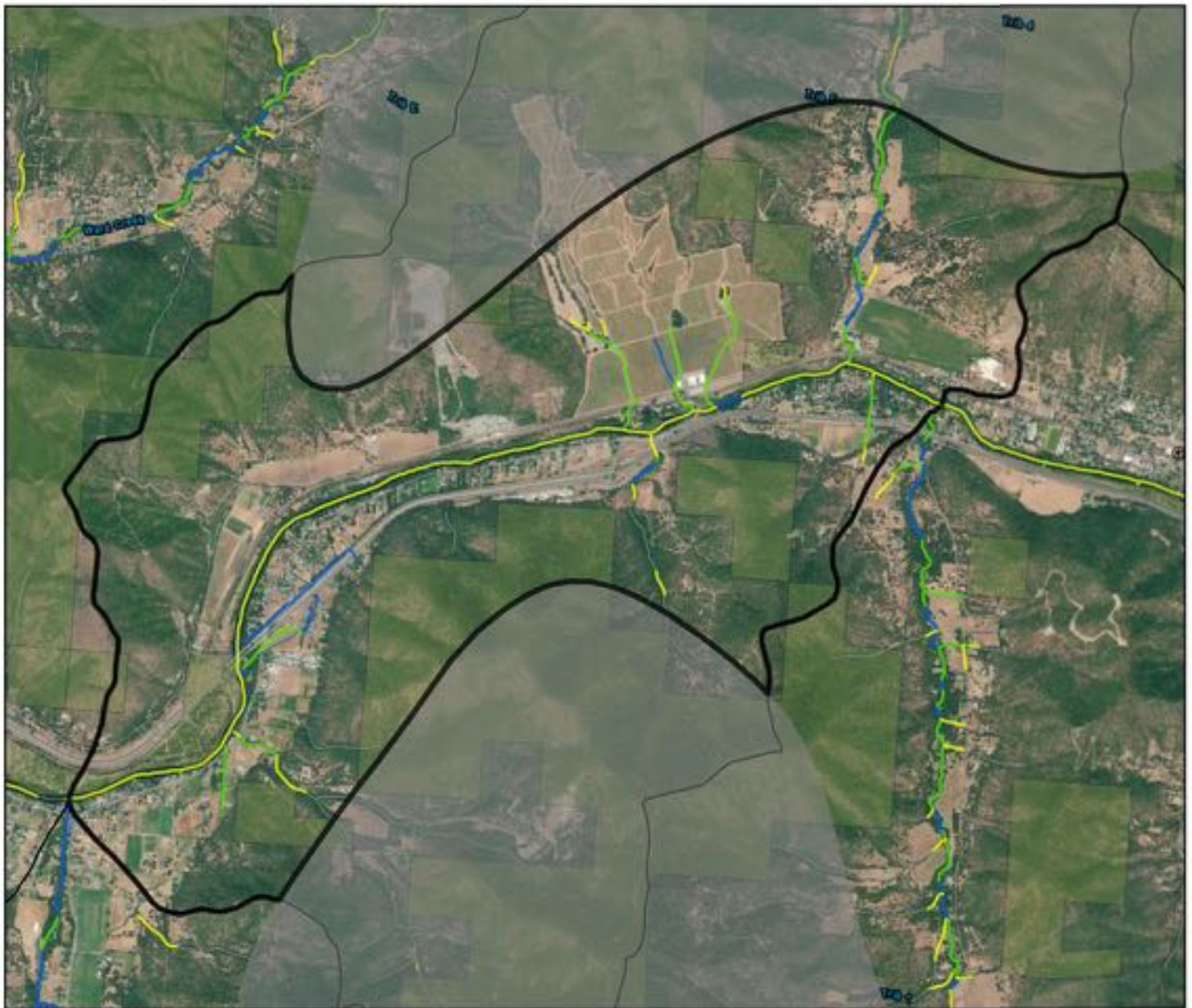
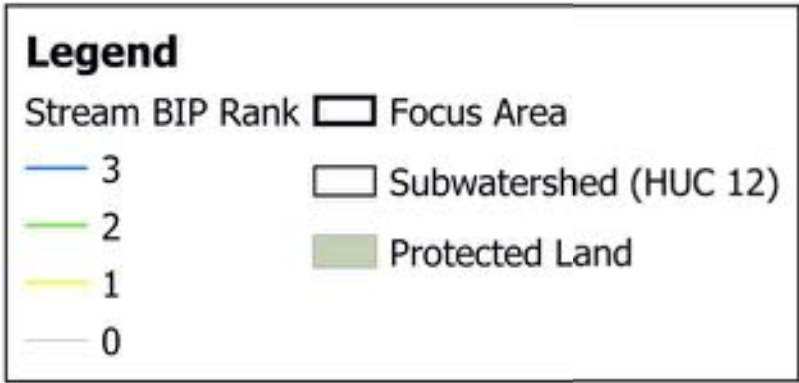
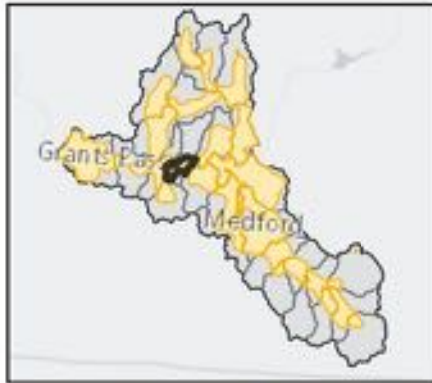

Focus Area Name (HUC12)	Percent (%) of Stream length per BIP Rank				Stream length (km) per BIP Rank				Total Length
	3	2	1	0	3	2	1	0	
22 Sardine Creek-Rogue River	15.01	24.04	39.44	21.51	3.32	5.32	8.74	4.76	22.15



# Lower Emigrant Creek

# Middle Rogue

23

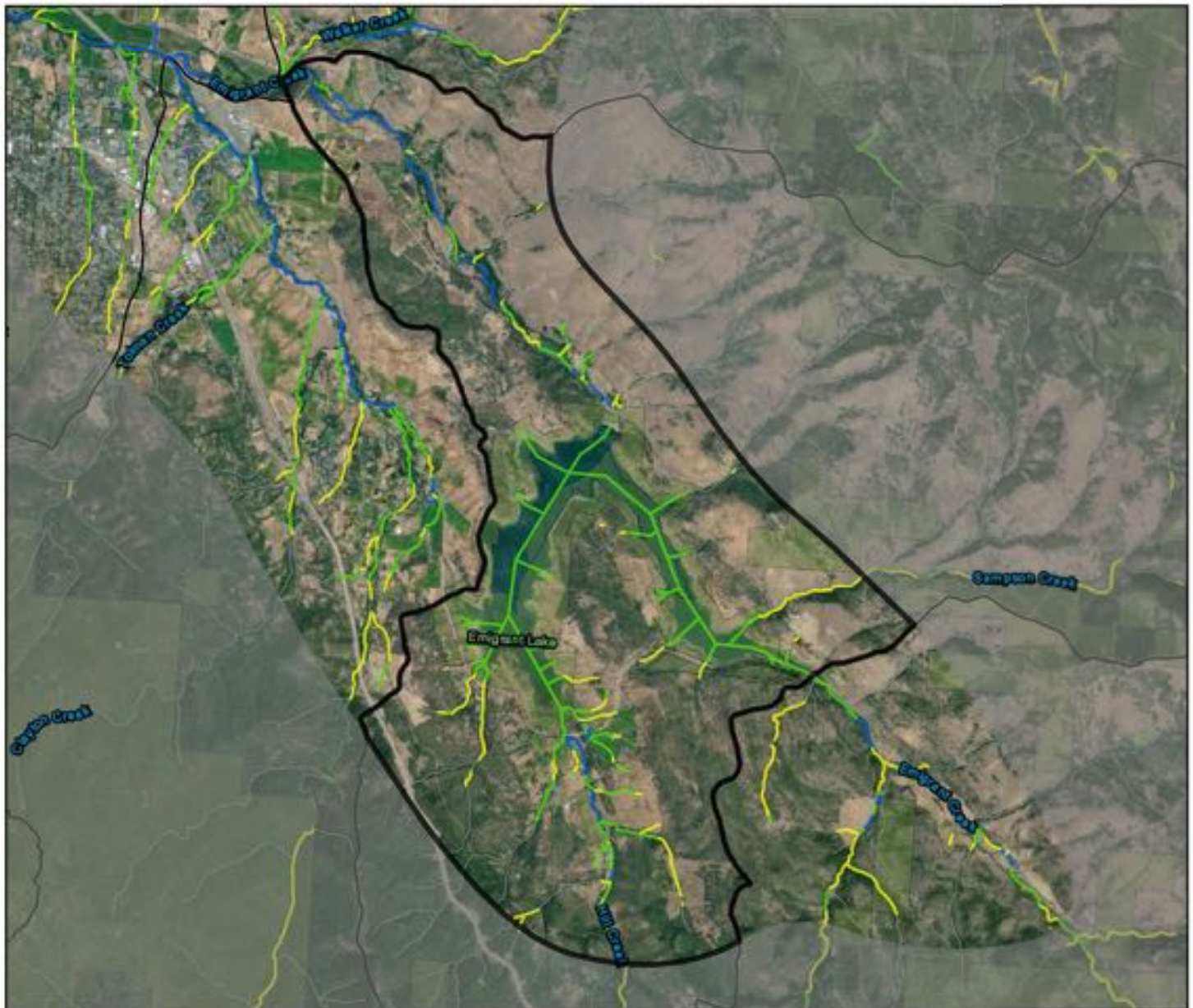
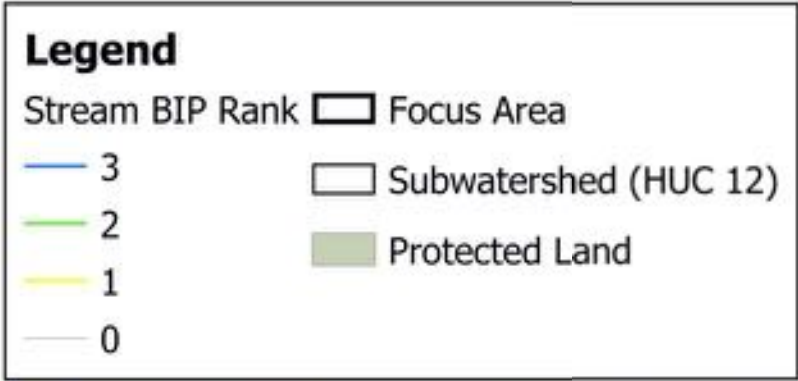

Focus Area Name (HUC12)	Percent (%) of Stream length per BIP Rank				Stream length (km) per BIP Rank				Total Length
	3	2	1	0	3	2	1	0	
23 Lower Emigrant Creek	11.67	40.29	15.04	33.00	6.32	21.83	8.15	17.89	54.20



# Upper Emigrant Creek

# Middle Rogue

24

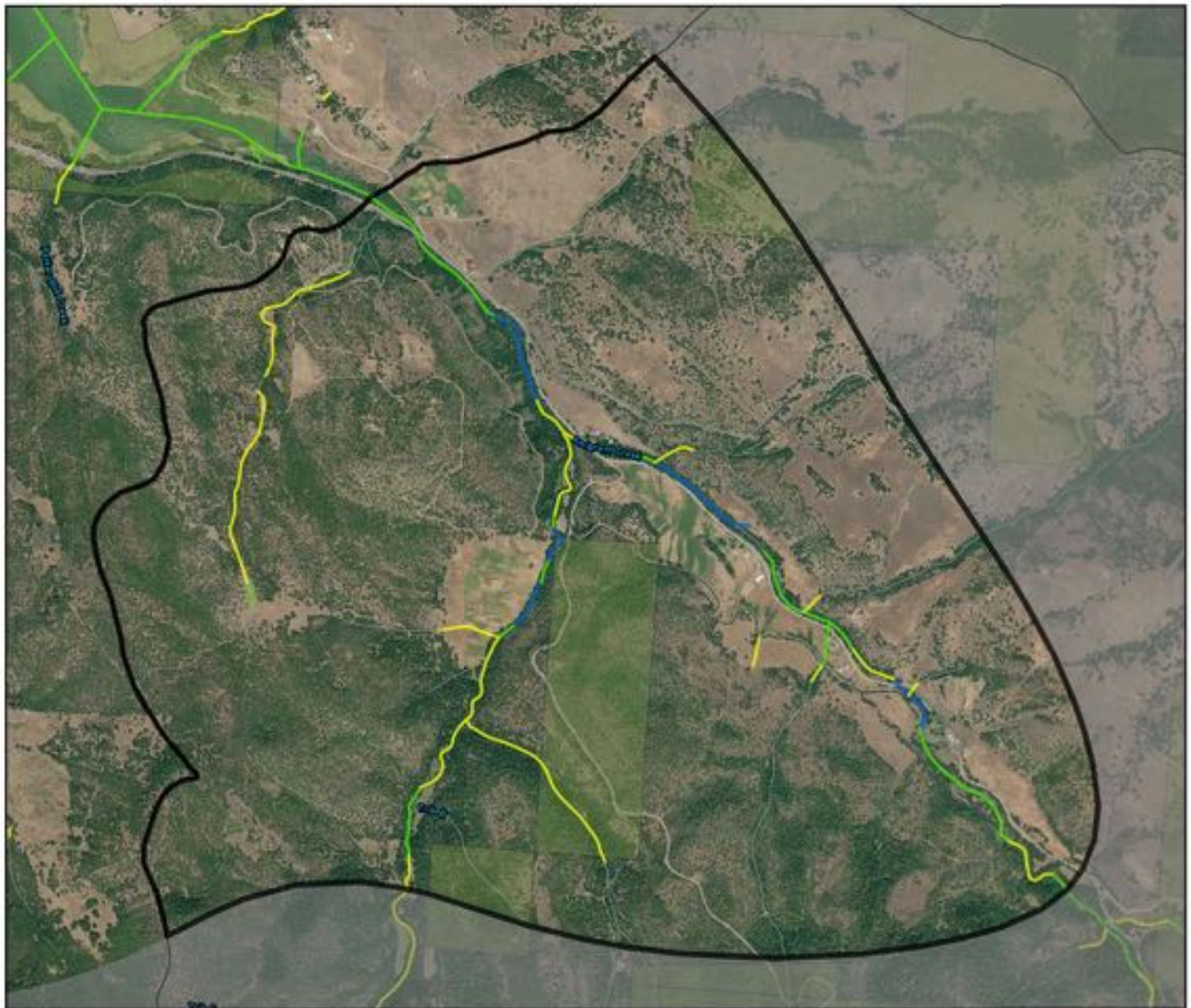
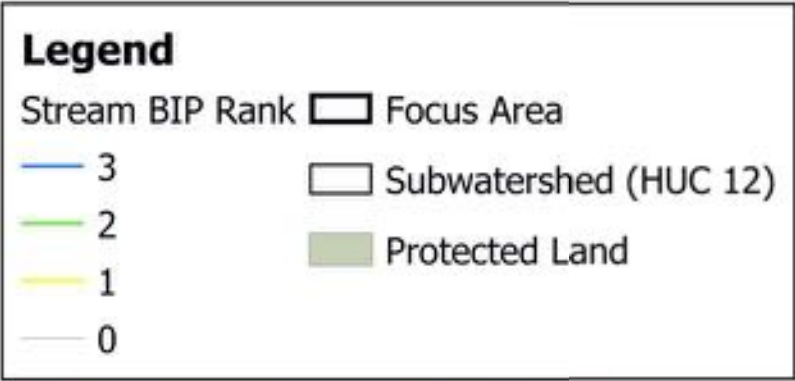

Focus Area Name (HUC12)	Percent (%) of Stream length per BIP Rank				Stream length (km) per BIP Rank				Total Length
	3	2	1	0	3	2	1	0	
24 Upper Emigrant Creek	8.52	16.69	29.06	45.74	1.46	2.86	4.98	7.84	17.15



# Savage Creek-Rogue River

# Middle Rogue

25

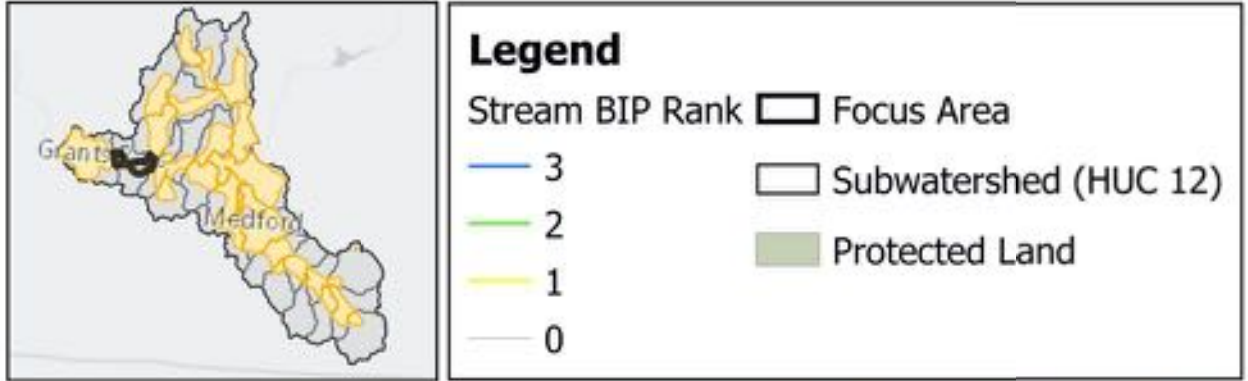

Focus Area Name (HUC12)	Percent (%) of Stream length per BIP Rank				Stream length (km) per BIP Rank				Total Length
	3	2	1	0	3	2	1	0	
25 Savage Creek-Rogue River	5.82	14.92	44.22	35.04	2.56	6.56	19.43	15.40	43.94



# Lower West Fork Evans Creek

# Middle Rogue

26

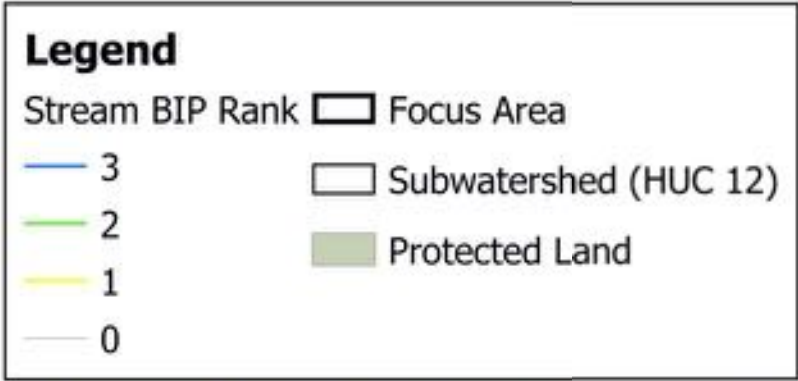
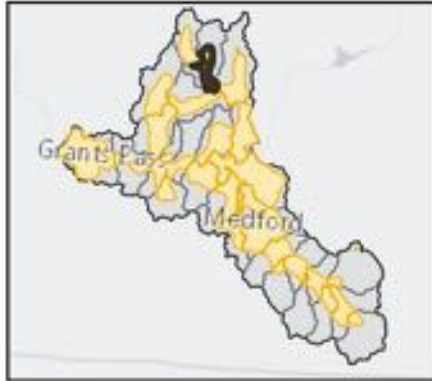

Focus Area Name (HUC12)	Percent (%) of Stream length per BIP Rank				Stream length (km) per BIP Rank				Total Length
	3	2	1	0	3	2	1	0	
26 Lower West Fork Evans Creek	5.54	27.95	19.99	46.52	2.31	11.64	8.33	19.37	41.64



# Ashland Creek

# Middle Rogue

27

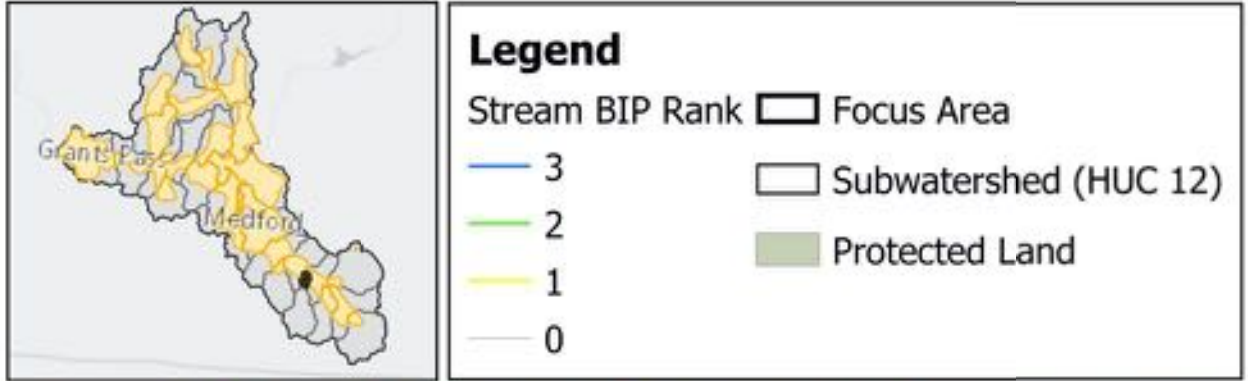

Focus Area Name (HUC12)	Percent (%) of Stream length per BIP Rank				Stream length (km) per BIP Rank				Total Length
	3	2	1	0	3	2	1	0	
27 Ashland Creek	0.00	86.27	13.73	0.00	0.00	2.99	0.48	0.00	3.47



# BIP Focus Areas

# Upper Rogue Watershed

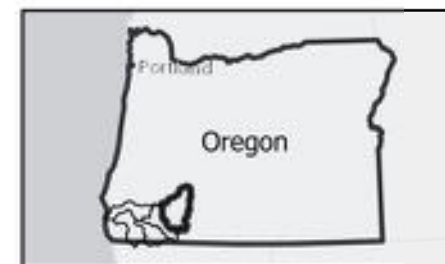

Focus Area Name (HUC12)	Percent (%) of Stream length per BIP Rank				Stream length (km) per BIP Rank				Total Length
	3	2	1	0	3	2	1	0	
1 Lower Antelope Creek	60.80	22.51	8.24	8.45	36.16	13.39	4.90	5.02	59.47
2 Reese Creek-Rogue River	45.14	20.45	16.90	17.51	98.05	44.41	36.72	38.04	217.21
3 Kanutchan Creek-Little Butte Creek	34.15	31.56	14.15	20.13	42.65	39.42	17.67	25.14	124.88
4 Salt Creek	33.56	23.15	23.74	19.55	2.32	1.60	1.64	1.35	6.92
5 Lower South Fork Big Butte Creek	32.65	29.05	16.02	22.27	15.51	13.80	7.61	10.58	47.50
6 Upper Antelope Creek	27.84	17.16	15.90	39.09	13.52	8.34	7.72	18.99	48.57
7 McNeil Creek	27.56	26.92	15.81	29.71	19.93	19.47	11.44	21.49	72.32
8 Mill Creek	24.72	9.41	11.42	54.46	35.83	13.64	16.55	78.94	144.95
9 Upper South Fork Little Butte Creek	22.92	37.91	28.99	10.18	10.70	17.70	13.54	4.75	46.69
10 Abbott Creek	19.66	11.56	10.33	58.44	33.83	19.89	17.78	100.54	172.04
11 Indian Creek-Rogue River	19.36	23.65	32.71	24.28	18.09	22.11	30.57	22.70	93.47
12 West Fork Trail Creek	17.98	13.29	16.71	52.02	4.30	3.18	4.00	12.44	23.91
13 Upper Big Butte Creek	17.61	33.35	21.32	27.73	5.01	9.48	6.06	7.89	28.44
14 Button Creek-Elk Creek	17.42	25.31	19.12	38.15	4.32	6.27	4.74	9.45	24.78
15 Upper Trail Creek	17.39	21.12	0.79	60.70	1.37	1.66	0.06	4.77	7.86
16 Flat Creek-Elk Creek	17.37	12.47	8.96	61.20	6.77	4.86	3.49	23.84	38.95
17 Beaver Dam Creek	17.22	24.18	24.71	33.89	9.08	12.74	13.02	17.86	52.70
18 Middle South Fork Big Butte Creek	16.38	56.49	21.93	5.20	6.77	23.34	9.06	2.15	41.31
19 North Fork Big Butte Creek	14.95	40.48	29.64	14.93	9.98	27.03	19.80	9.97	66.78
20 West Branch Elk Creek-Elk Creek	14.53	16.64	13.81	55.02	6.10	6.98	5.80	23.09	41.97
21 Lower South Fork Rogue River	14.52	33.34	25.36	26.78	12.07	27.72	21.08	22.26	83.13
22 Upper South Fork Big Butte Creek	14.26	31.21	37.71	16.83	4.46	9.76	11.79	5.26	31.28
23 Takelma Gorge-Rogue River	14.23	11.82	12.83	61.11	24.86	20.65	22.42	106.74	174.67
24 Lower South Fork Little Butte Creek	13.92	12.12	11.24	62.71	14.40	12.54	11.63	64.85	103.42
25 Lick Creek-Little Butte Creek	12.39	27.51	33.03	27.07	7.49	16.63	19.97	16.36	60.45
26 Barr Creek-Rogue River	12.28	23.18	16.96	47.58	11.44	21.61	15.81	44.36	93.23
27 Lower Trail Creek	12.08	18.70	18.34	50.88	2.04	3.16	3.10	8.60	16.90
28 Daley Creek-Beaver Dam Creek	12.06	38.25	34.40	15.29	8.93	28.31	25.46	11.32	74.03
29 Lake Creek-Little Butte Creek	11.74	22.98	20.48	44.79	10.14	19.85	17.69	38.69	86.37
30 Lower North Fork Little Butte Creek	11.60	29.08	21.81	37.52	3.47	8.71	6.53	11.24	29.96

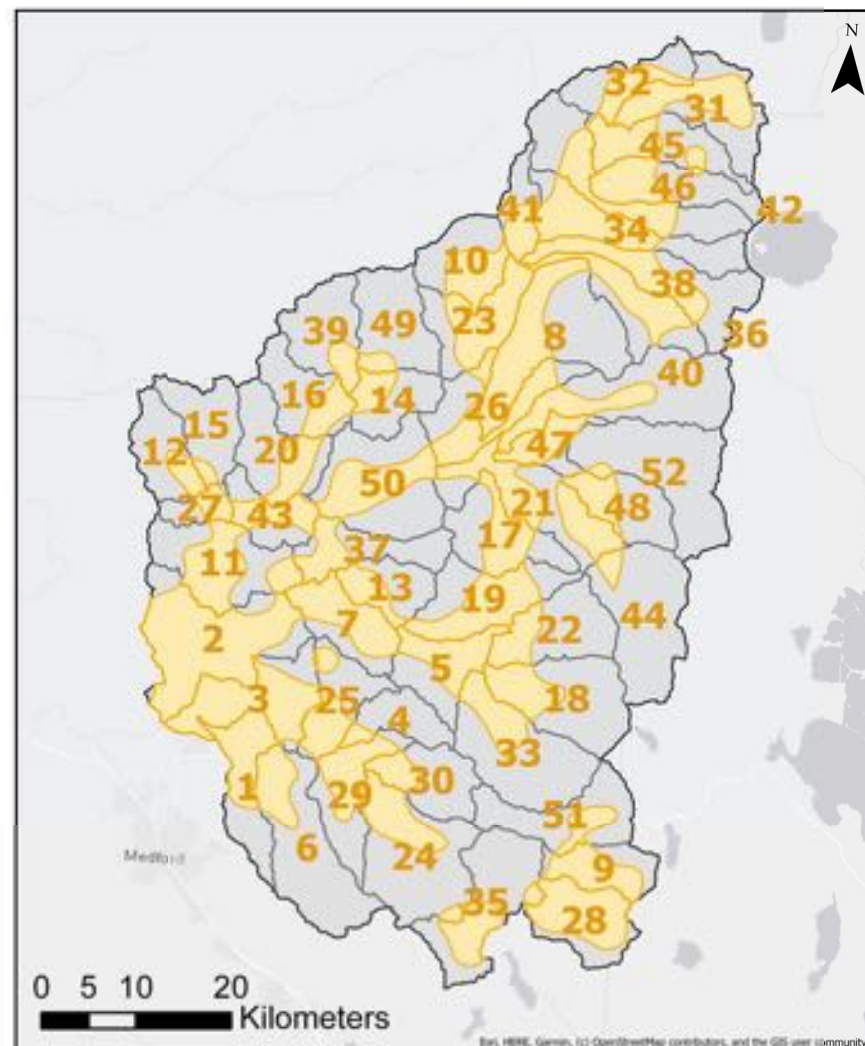

Bas, NRE, Garmin, © OpenStreetMap contributors, and the GIS user community



# BIP Focus Areas

# Upper Rogue Watershed



Focus Area Name (HUC12)	Percent (%) of Stream length per BIP Rank				Stream length (km) per BIP Rank				Total Length
	3	2	1	0	3	2	1	0	
31 Minnehaha Creek-Rogue River	11.46	19.70	40.18	28.67	11.37	19.54	39.85	28.44	99.19
32 Muir Creek	11.17	16.50	15.94	56.39	7.14	10.55	10.19	36.04	63.92
33 Willow Creek	10.41	51.70	20.75	17.13	4.07	20.22	8.12	6.70	39.12
34 Bybee Creek-Rogue River	10.36	19.86	27.64	42.14	10.77	20.64	28.72	43.78	103.90
35 Middle South Fork Little Butte Creek	9.32	38.30	25.02	27.35	5.43	22.32	14.58	15.94	58.27
36 Red Blanket Creek	9.24	10.12	18.61	62.03	9.94	10.89	20.02	66.74	107.59
37 Lower Big Butte Creek	8.92	32.80	28.11	30.18	2.37	8.71	7.46	8.01	26.56
38 Castle Creek-Rogue River	8.24	41.32	25.79	24.65	7.40	37.13	23.17	22.15	89.85
39 Sugarpine Creek	8.09	17.45	13.02	61.43	2.50	5.40	4.03	19.00	30.92
40 Union Creek	7.89	11.58	37.56	42.97	7.24	10.62	34.47	39.43	91.77
41 Flat Creek	7.83	9.37	9.98	72.82	7.67	9.18	9.77	71.30	97.91
42 Foster Creek-Rogue River	6.55	22.81	26.47	44.17	6.65	23.15	26.86	44.82	101.47
43 Brush Creek-Rogue River	6.33	32.15	16.41	45.11	2.61	13.26	6.77	18.61	41.24
44 Upper South Fork Rogue River	6.11	34.23	32.43	27.23	0.93	5.19	4.92	4.13	15.17
45 National Creek-Rogue River	5.51	27.06	28.29	39.14	4.62	22.69	23.72	32.82	83.86
46 Crater Creek	5.39	7.25	42.65	44.71	3.45	4.64	27.29	28.60	63.98
47 Lower Middle Fork Rogue River	4.79	20.26	20.71	54.24	2.92	12.34	12.61	33.02	60.88
48 Imnaha Creek	2.56	43.34	39.82	14.28	0.82	13.89	12.76	4.58	32.04
49 Bitter Lick Creek-Elk Creek	2.24	7.03	11.91	78.82	0.83	2.61	4.42	29.22	37.07
50 Lost Creek-Rogue River	0.25	35.00	30.48	34.27	0.24	33.19	28.90	32.50	94.83
51 Upper North Fork Little Butte Creek	0.00	51.77	21.08	27.15	0.00	9.23	3.76	4.84	17.84
52 Upper Middle Fork Rogue River	0.00	20.70	42.31	36.99	0.00	0.80	1.63	1.43	3.86

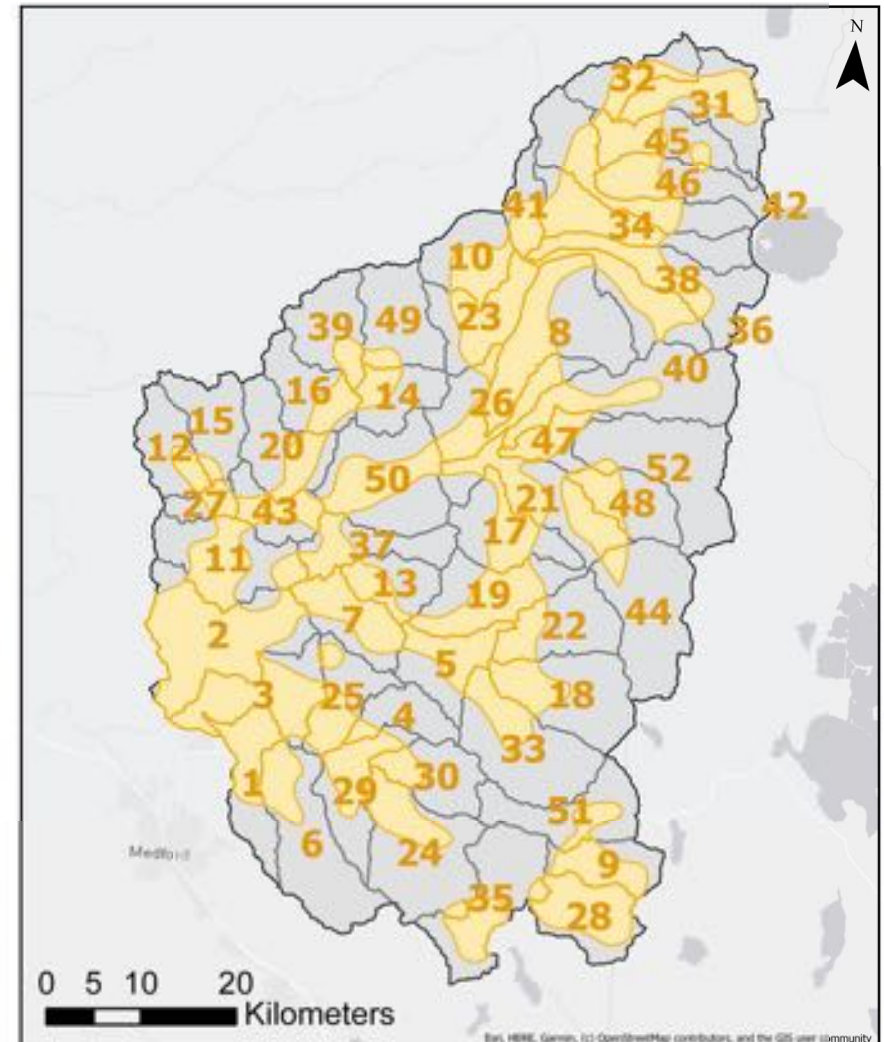

Bas, HERE, Garmin, © OpenStreetMap contributors, and the GIS user community



# Lower Antelope Creek

# Upper Rogue

1

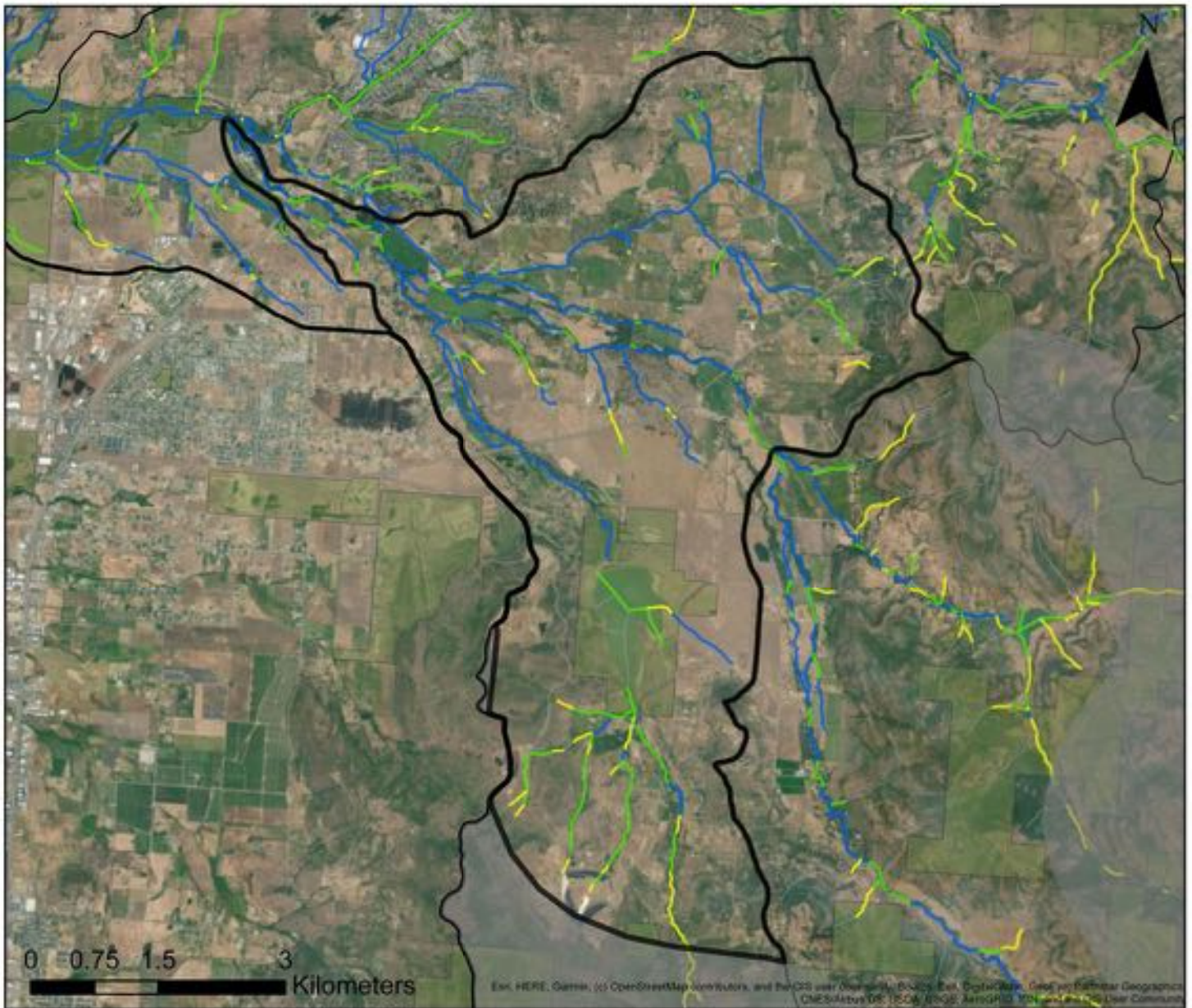
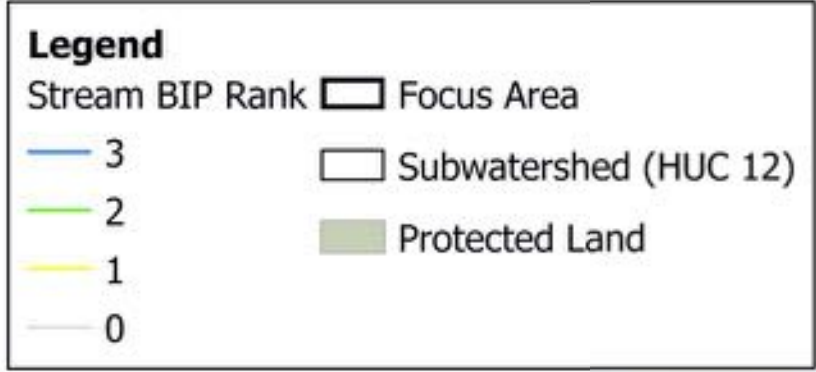
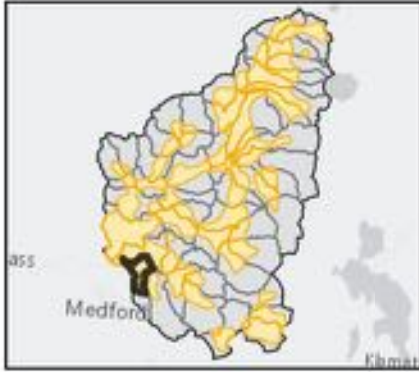

Focus Area Name (HUC12)	Percent (%) of Stream length per BIP Rank				Stream length (km) per BIP Rank				Total Length
	3	2	1	0	3	2	1	0	
1 Lower Antelope Creek	60.80	22.51	8.24	8.45	36.16	13.39	4.90	5.02	59.47



# Reese Creek-Rogue River

# Upper Rogue

2

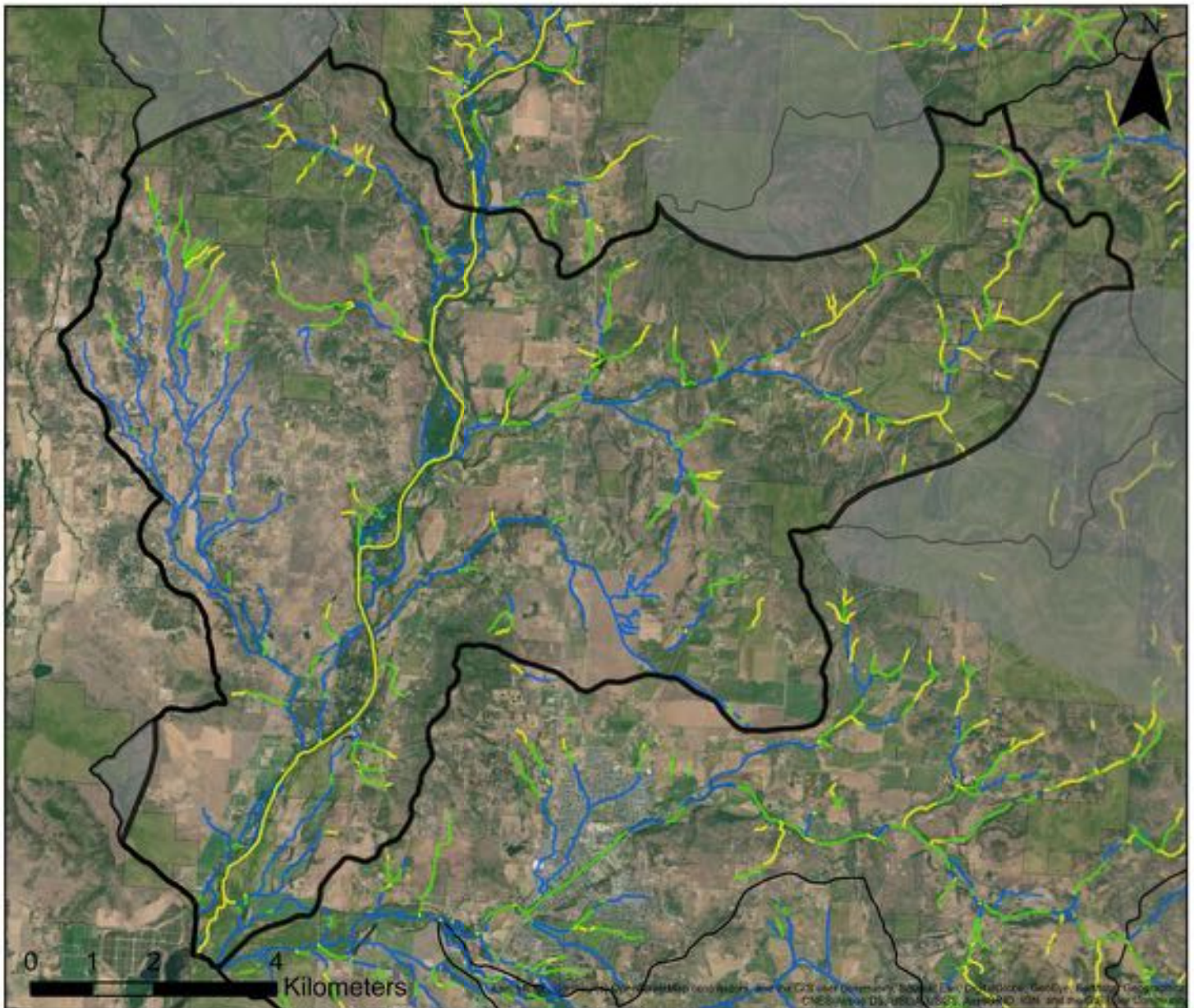
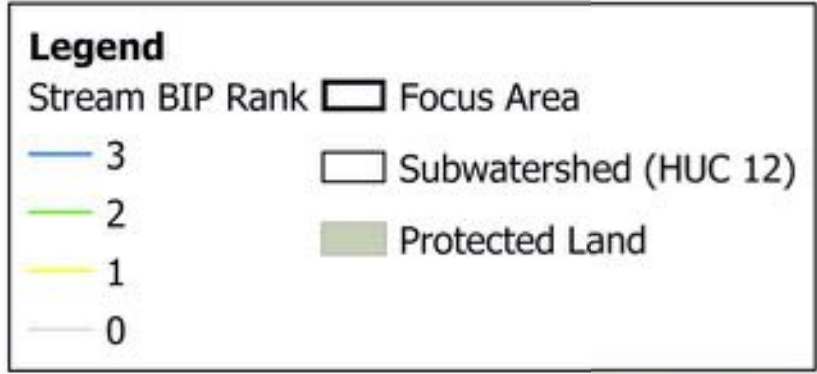
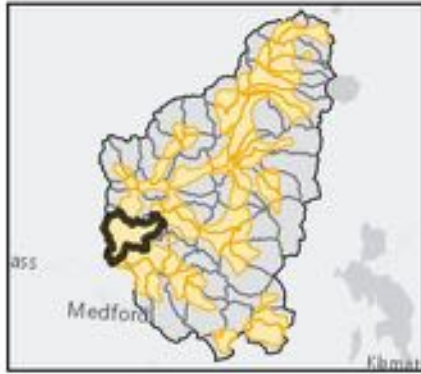

Focus Area Name (HUC12)	Percent (%) of Stream length per BIP Rank				Stream length (km) per BIP Rank				Total Length
	3	2	1	0	3	2	1	0	
2 Reese Creek-Rogue River	45.14	20.45	16.90	17.51	98.05	44.41	36.72	38.04	217.21



# Kanutchan Creek-Little Butte Creek

Upper Rogue

3

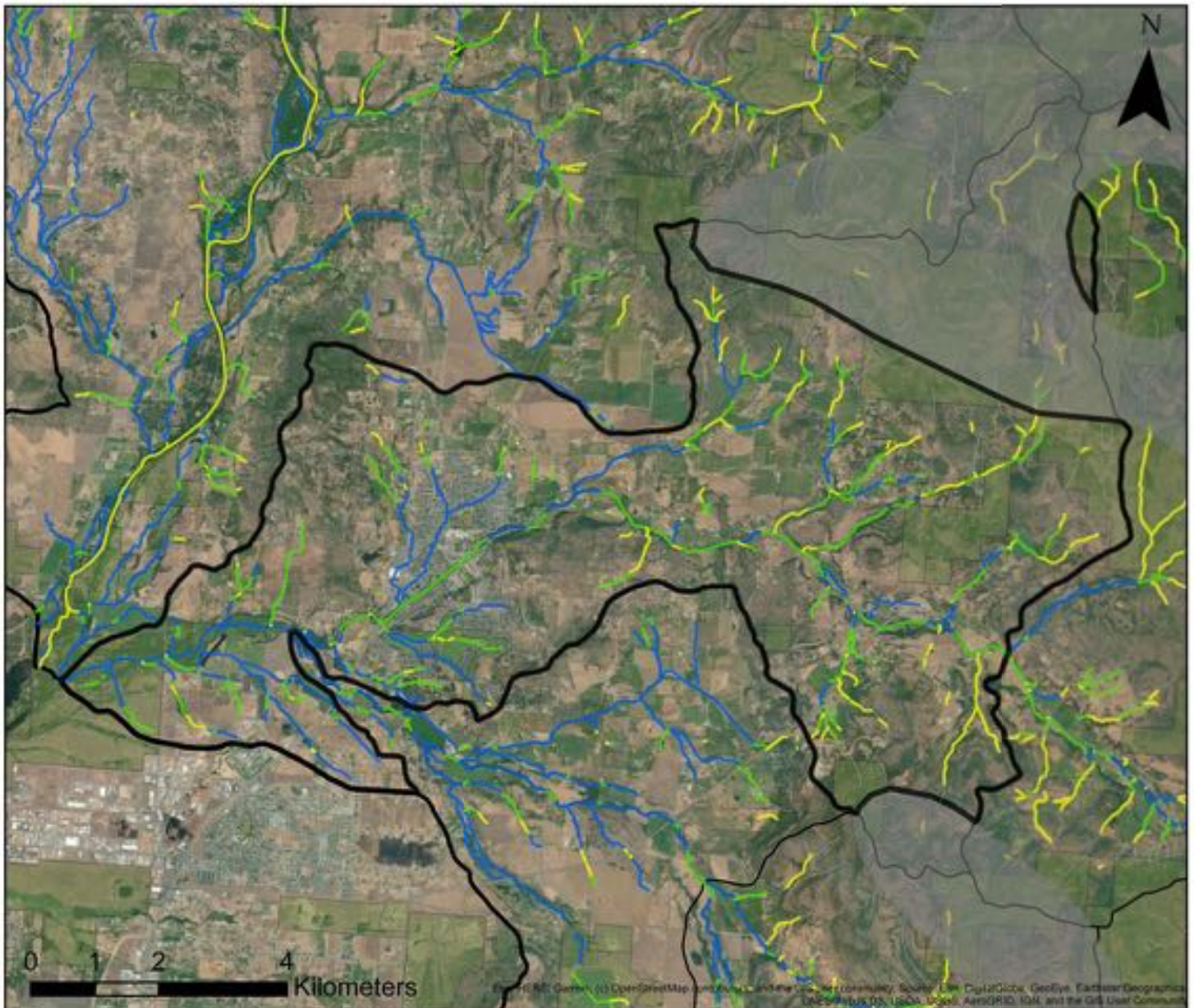
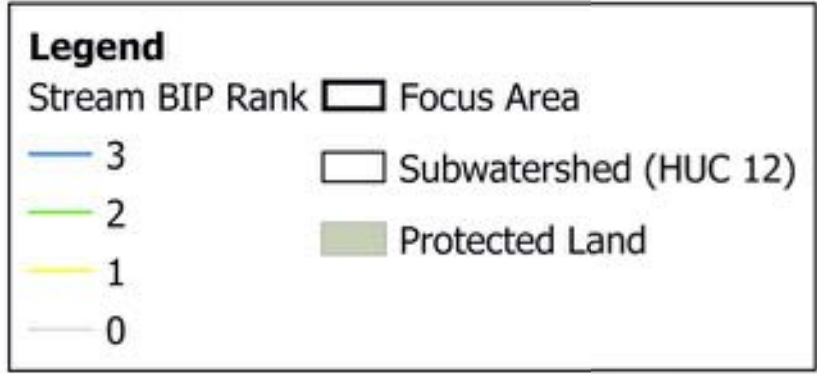
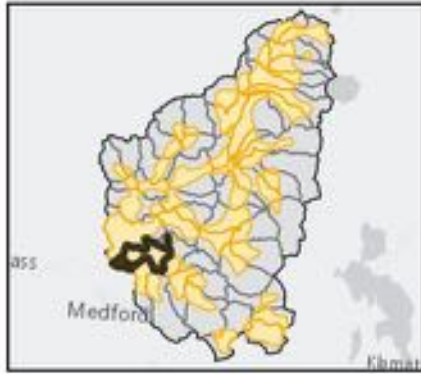

Focus Area Name (HUC12)	Percent (%) of Stream length per BIP Rank				Stream length (km) per BIP Rank				Total Length
	3	2	1	0	3	2	1	0	
3 Kanutchan Creek-Little Butte Creek	34.15	31.56	14.15	20.13	42.65	39.42	17.67	25.14	124.88



# Salt Creek

# Upper Rogue

4

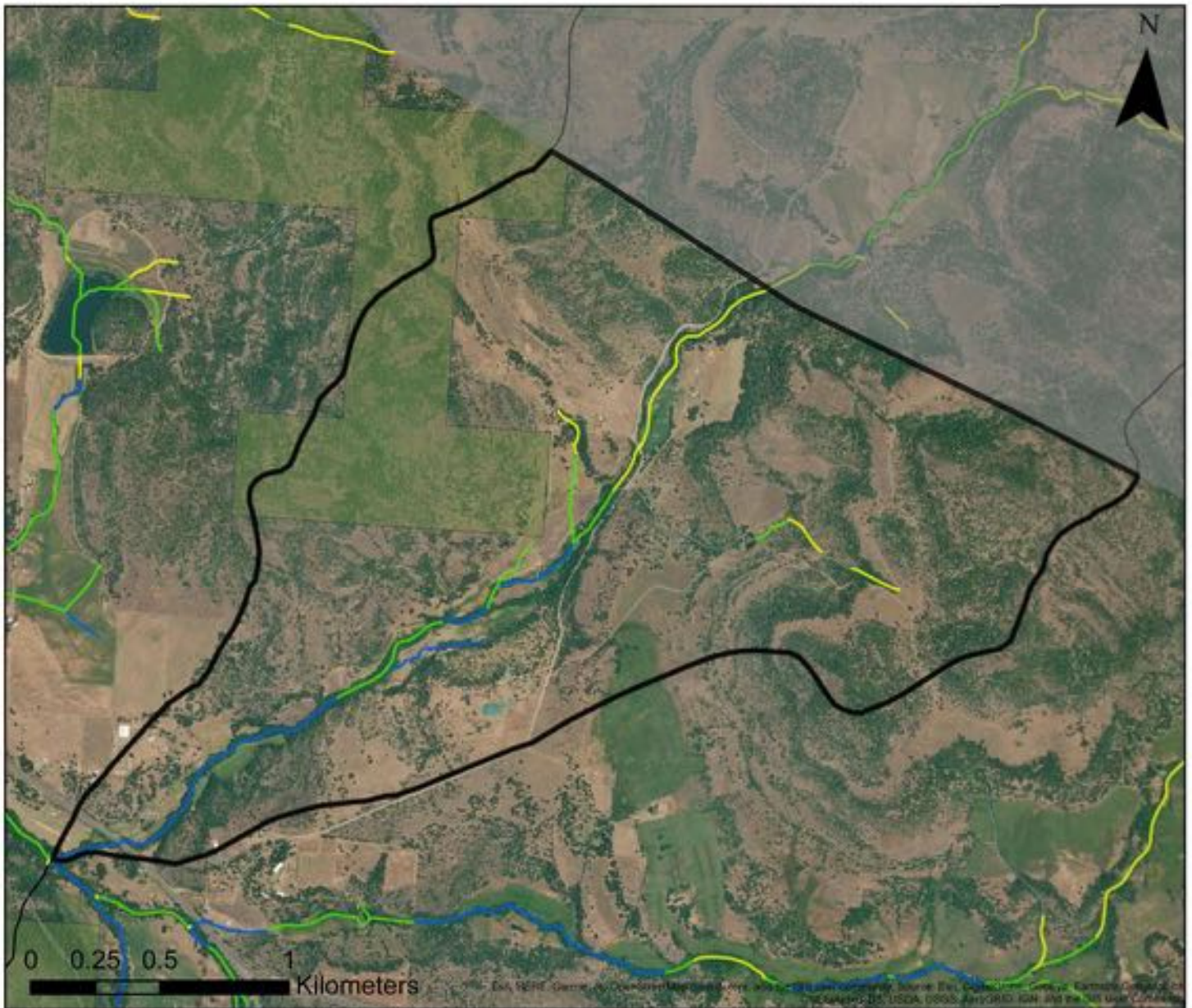
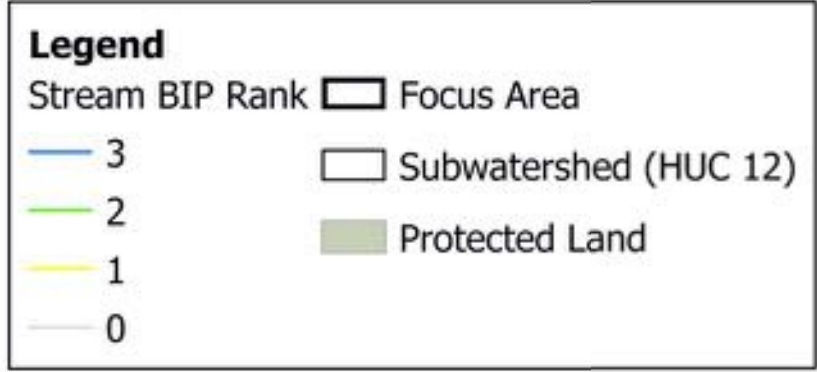
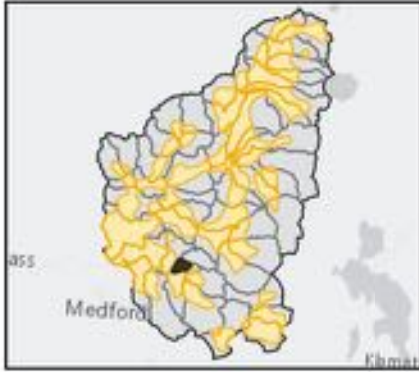

Focus Area Name (HUC12)	Percent (%) of Stream length per BIP Rank				Stream length (km) per BIP Rank				Total Length
	3	2	1	0	3	2	1	0	
4 Salt Creek	33.56	23.15	23.74	19.55	2.32	1.60	1.64	1.35	6.92



# Lower South Fork Big Butte Creek

# Upper Rogue

5

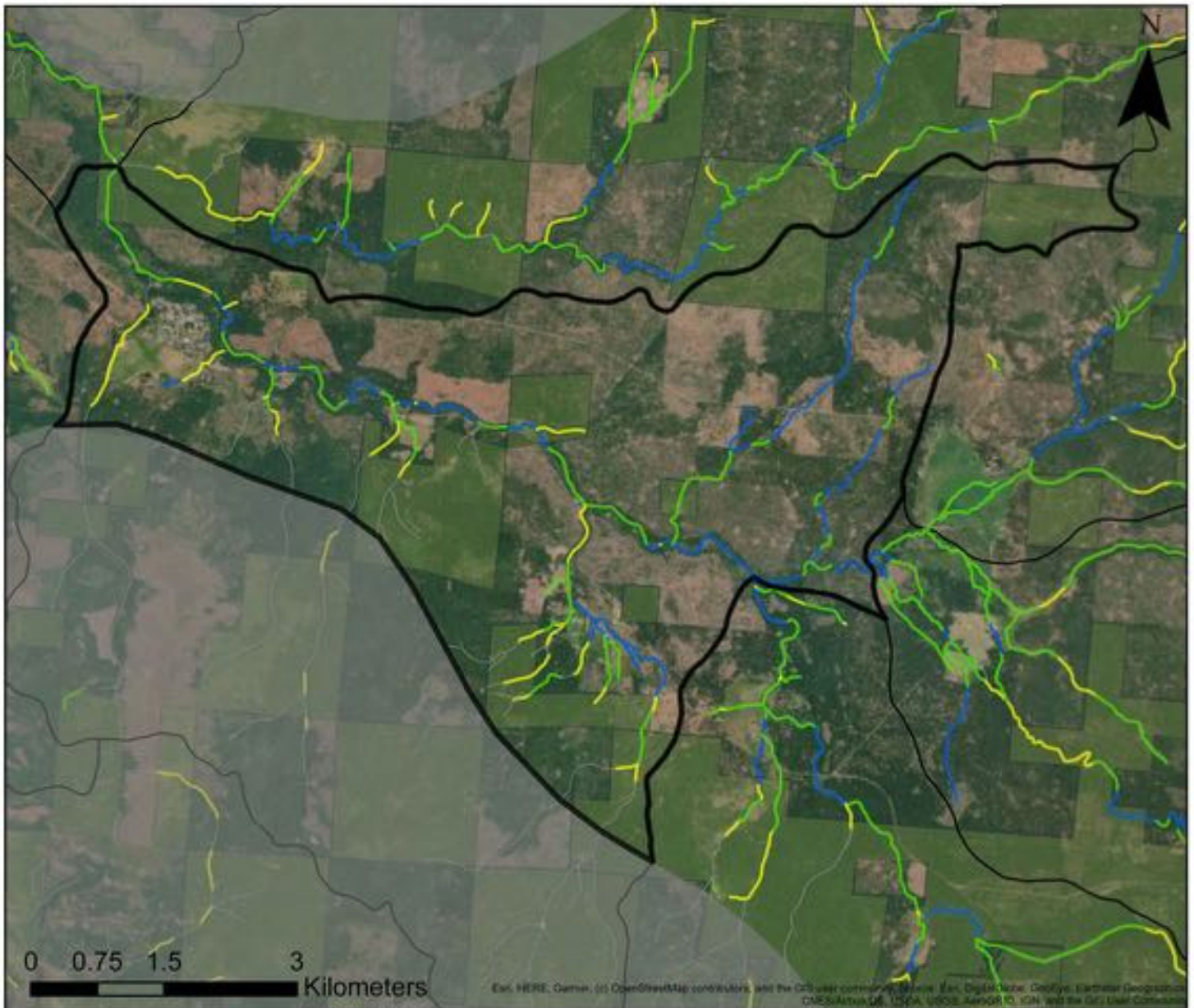
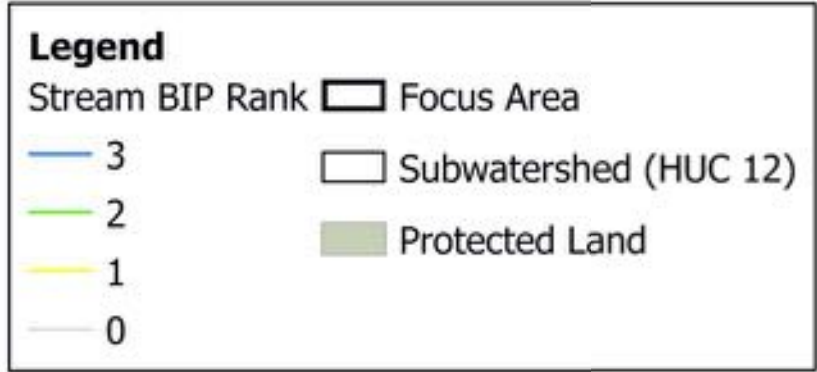
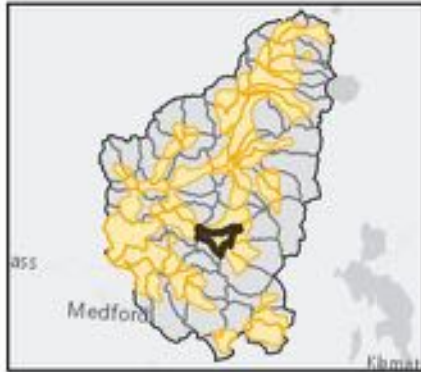

Focus Area Name (HUC12)	Percent (%) of Stream length per BIP Rank				Stream length (km) per BIP Rank				Total Length
	3	2	1	0	3	2	1	0	
5 Lower South Fork Big Butte Creek	32.65	29.05	16.02	22.27	15.51	13.80	7.61	10.58	47.50



# Upper Antelope Creek

# Upper Rogue

6

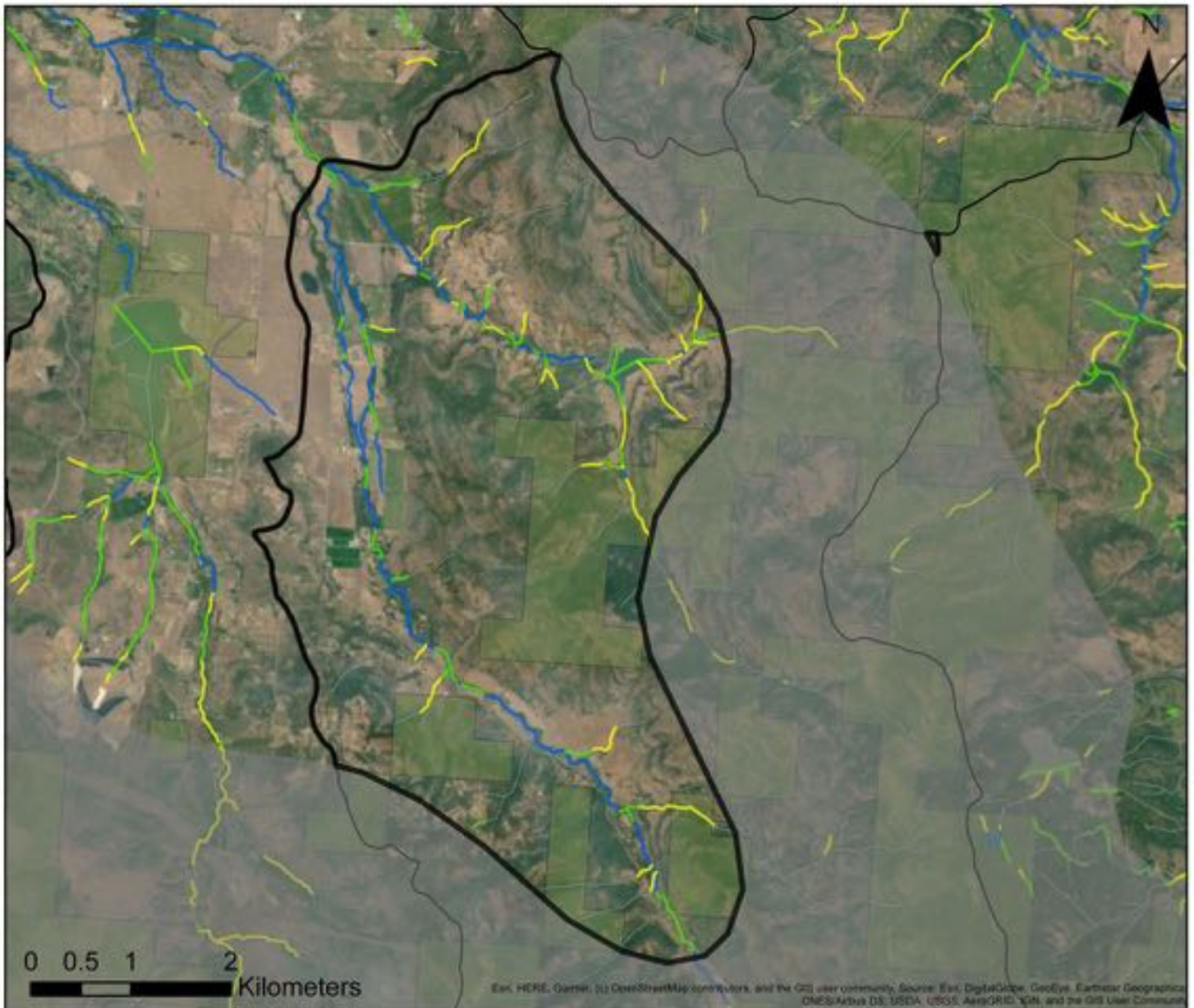
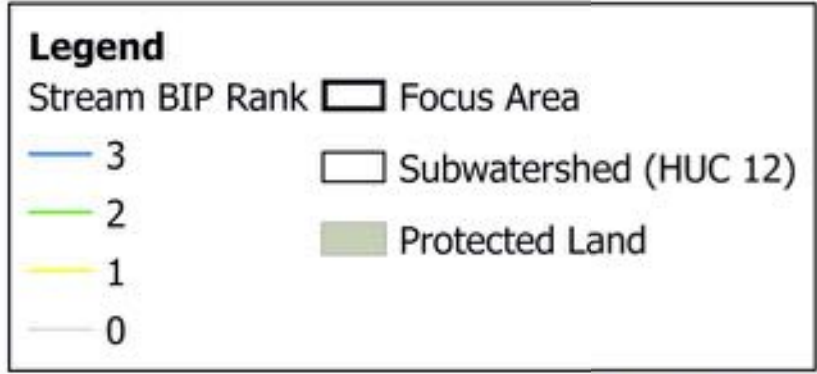
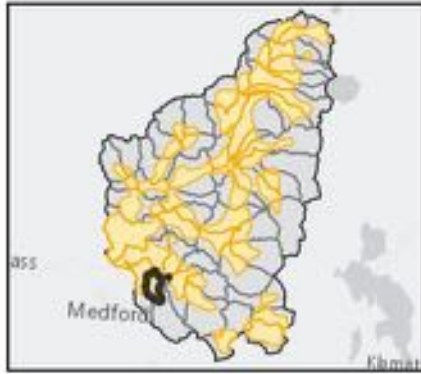

Focus Area Name (HUC12)	Percent (%) of Stream length per BIP Rank				Stream length (km) per BIP Rank				Total Length
	3	2	1	0	3	2	1	0	
6 Upper Antelope Creek	27.84	17.16	15.90	39.09	13.52	8.34	7.72	18.99	48.57



# McNeil Creek

# Upper Rogue

7

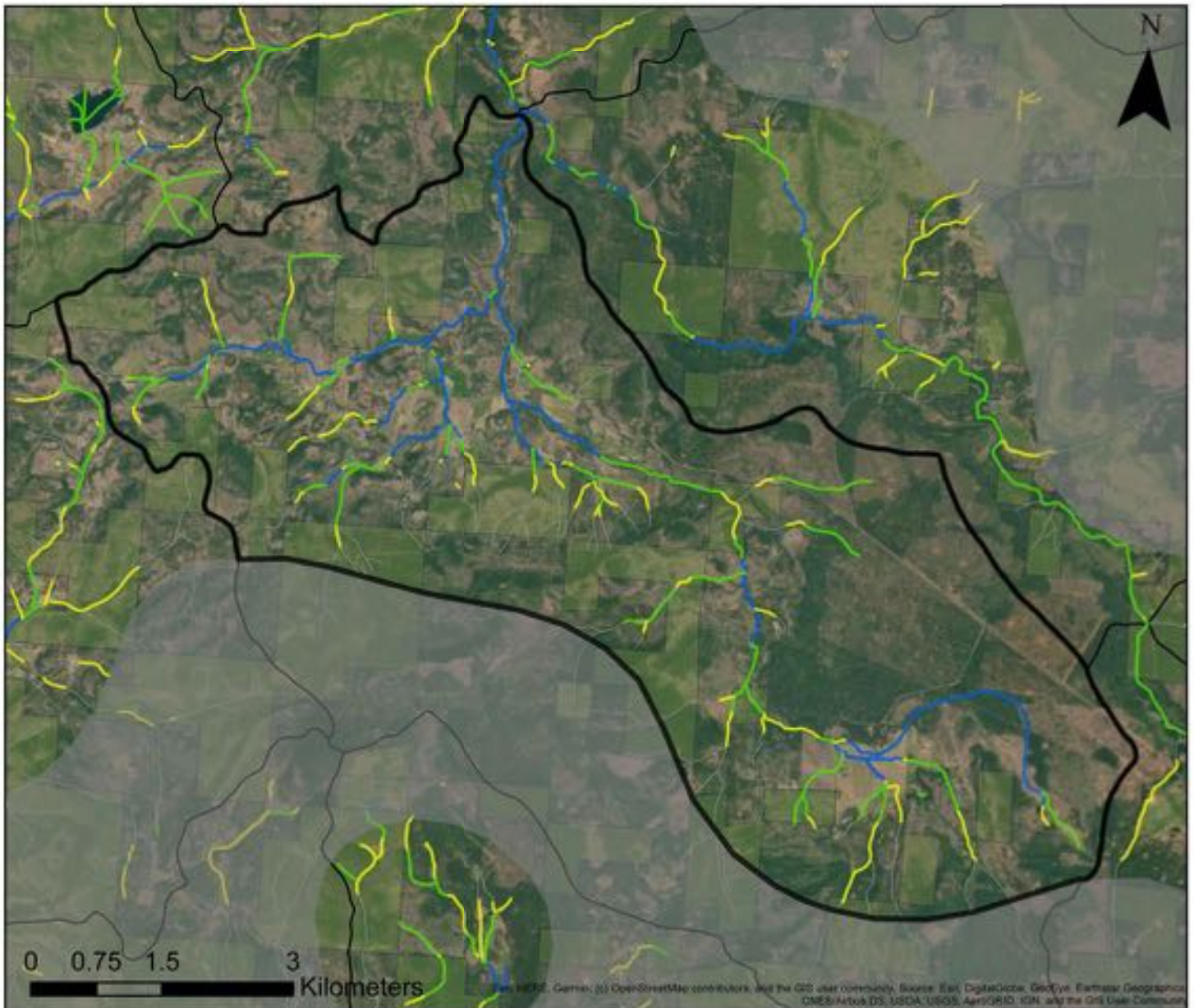
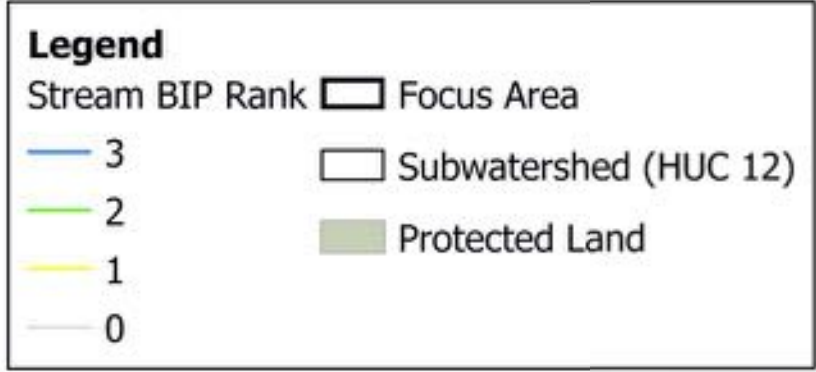
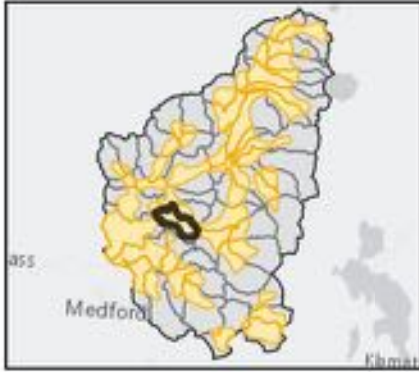

Focus Area Name (HUC12)	Percent (%) of Stream length per BIP Rank				Stream length (km) per BIP Rank				Total Length
	3	2	1	0	3	2	1	0	
7 McNeil Creek	27.56	26.92	15.81	29.71	19.93	19.47	11.44	21.49	72.32



# Mill Creek

# Upper Rogue

8

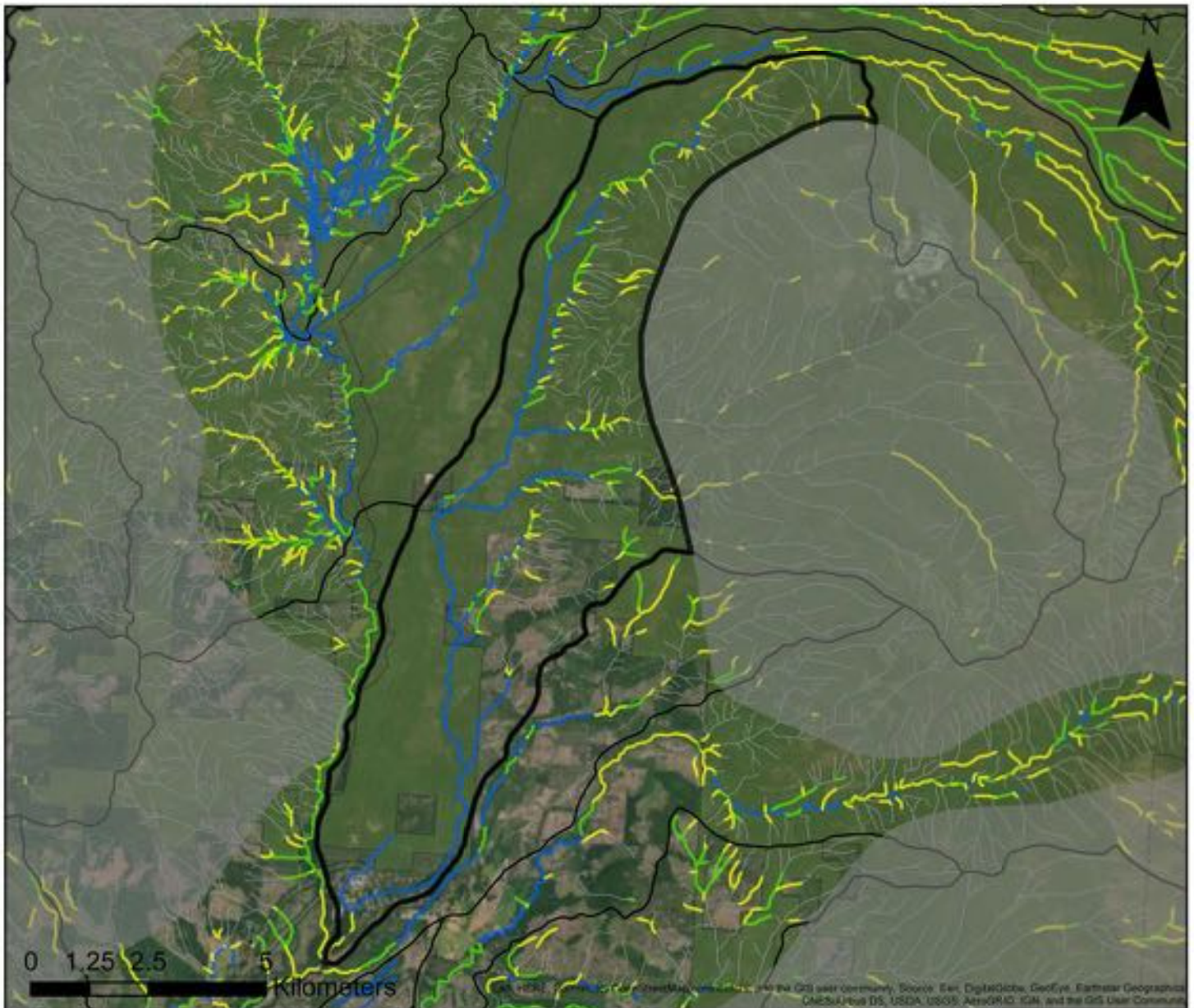
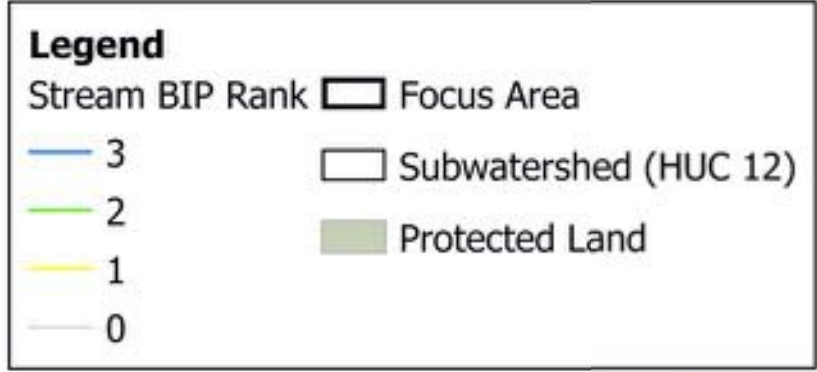
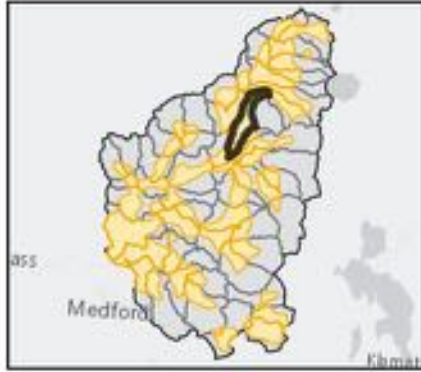

Focus Area Name (HUC12)	Percent (%) of Stream length per BIP Rank				Stream length (km) per BIP Rank				Total Length
	3	2	1	0	3	2	1	0	
8 Mill Creek	24.72	9.41	11.42	54.46	35.83	13.64	16.55	78.94	144.95



# Upper South Fork Little Butte Creek

# Upper Rogue

9

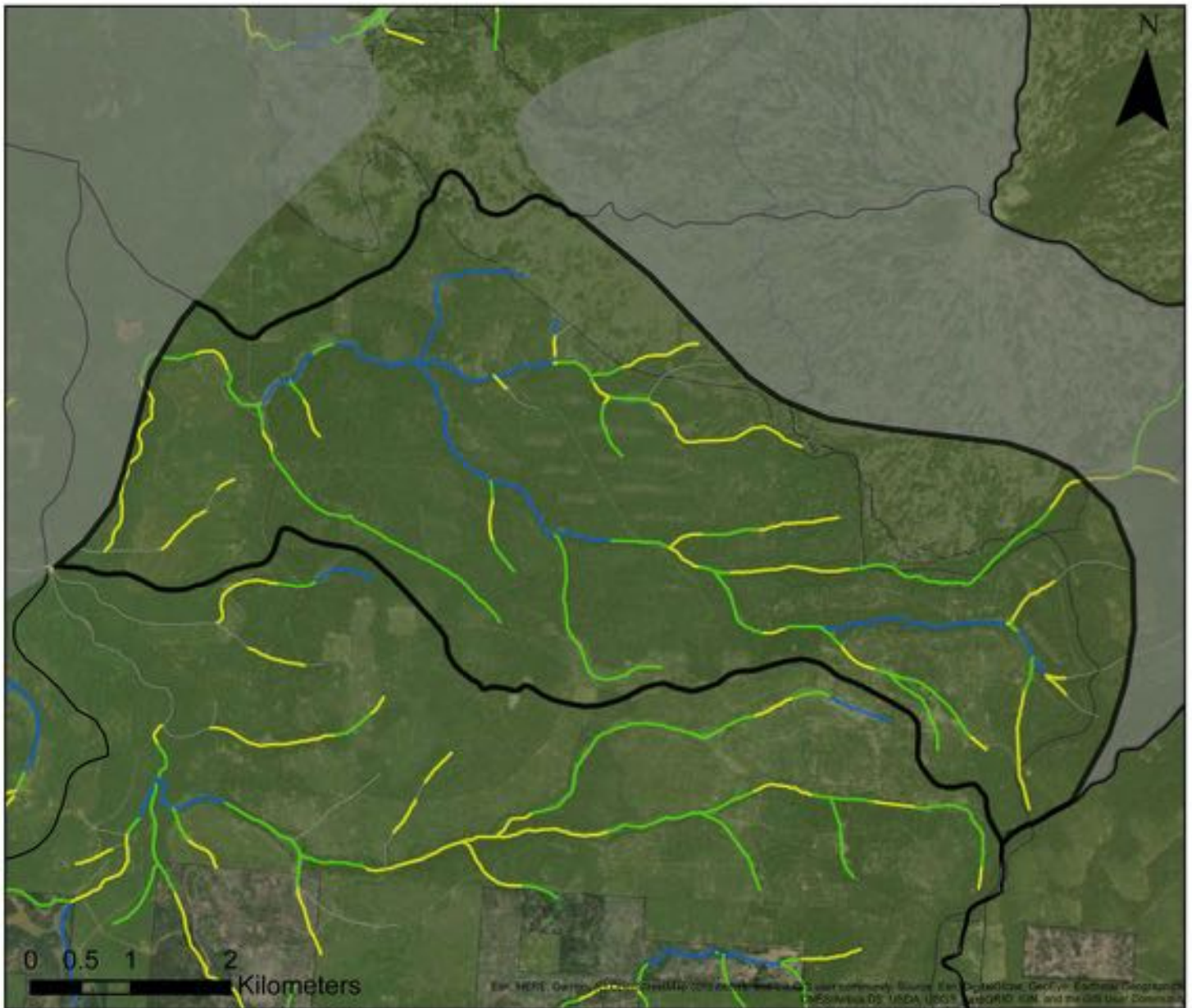
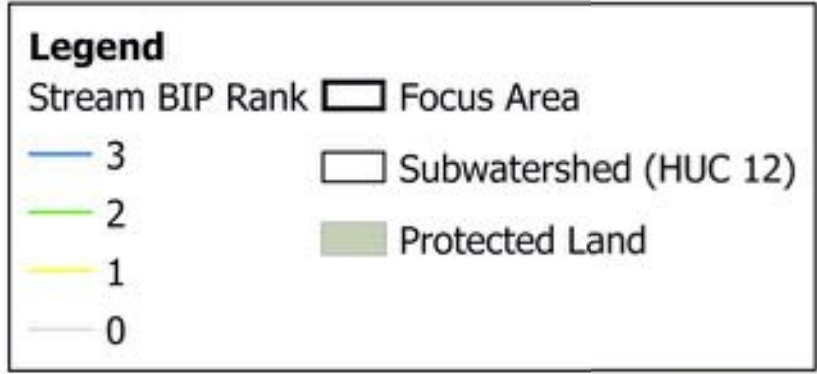
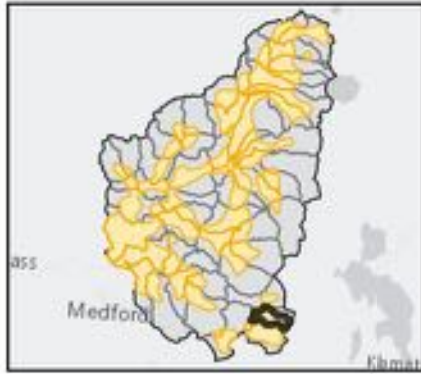

Focus Area Name (HUC12)	Percent (%) of Stream length per BIP Rank				Stream length (km) per BIP Rank				Total Length
	3	2	1	0	3	2	1	0	
9 Upper South Fork Little Butte Creek	22.92	37.91	28.99	10.18	10.70	17.70	13.54	4.75	46.69



# Abbott Creek

# Upper Rogue

10

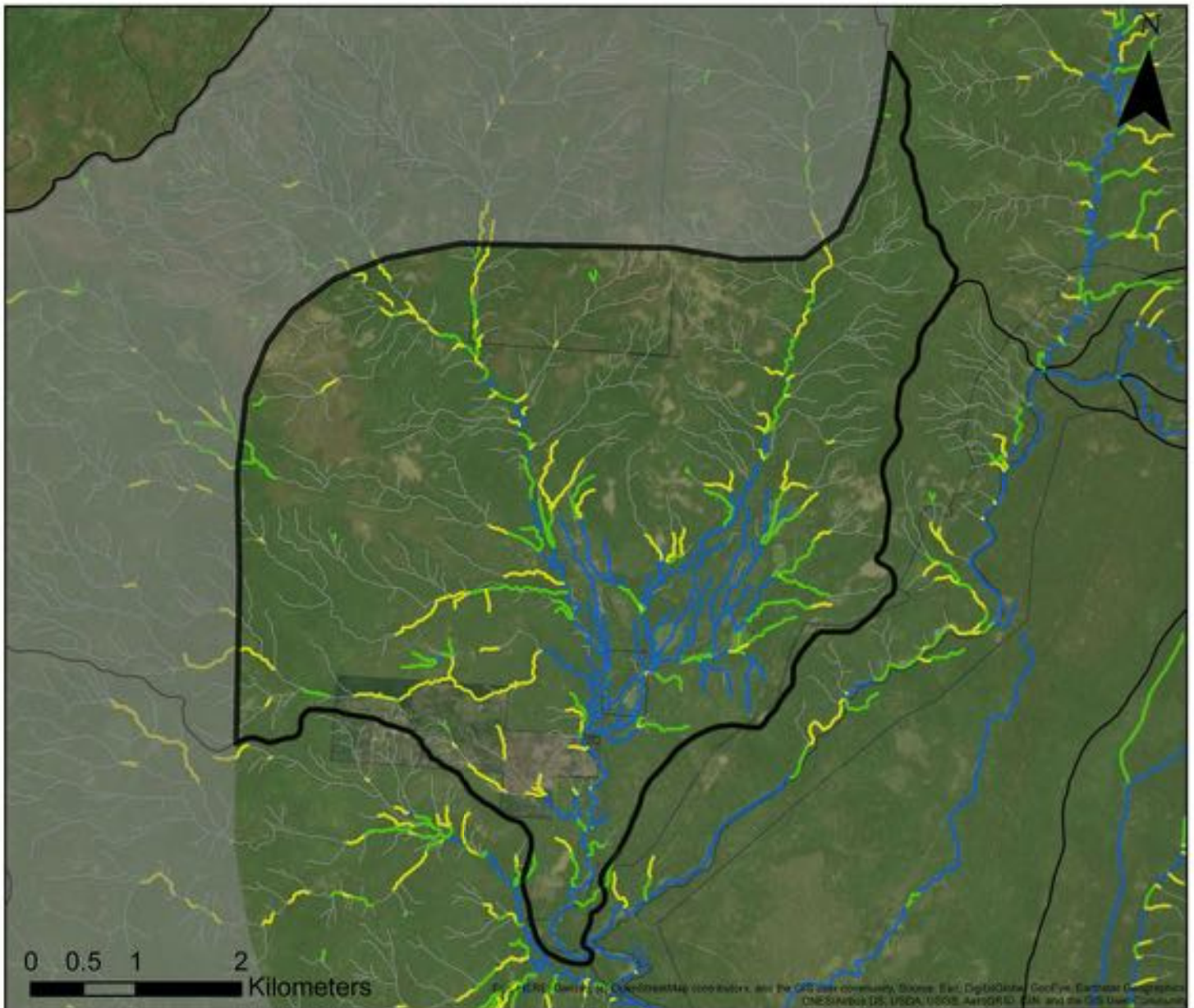
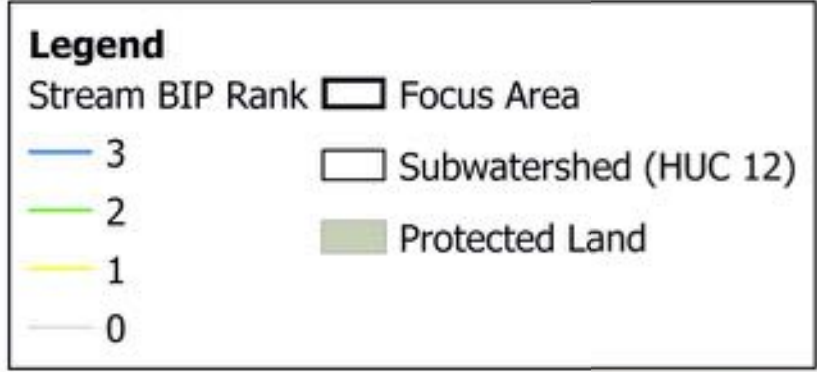
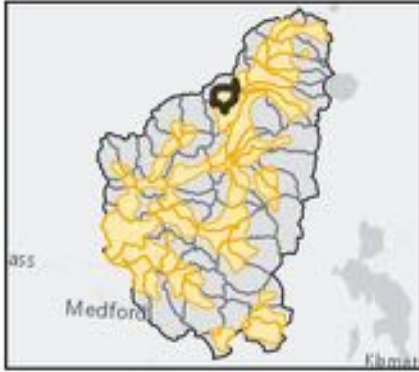

Focus Area Name (HUC12)	Percent (%) of Stream length per BIP Rank				Stream length (km) per BIP Rank				Total Length
	3	2	1	0	3	2	1	0	
10 Abbott Creek	19.66	11.56	10.33	58.44	33.83	19.89	17.78	100.54	172.04



# Indian Creek-Rogue River

# Upper Rogue

11

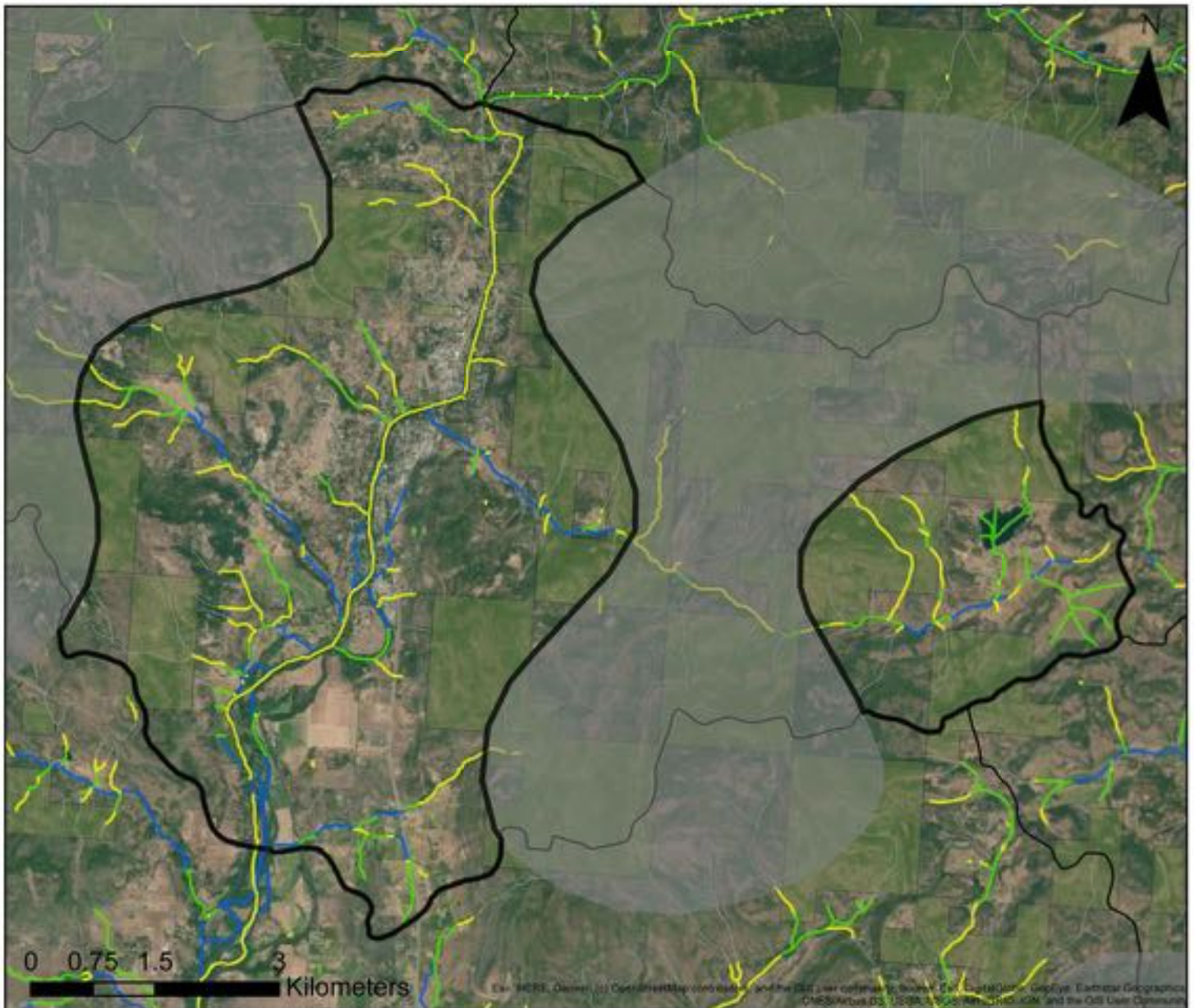
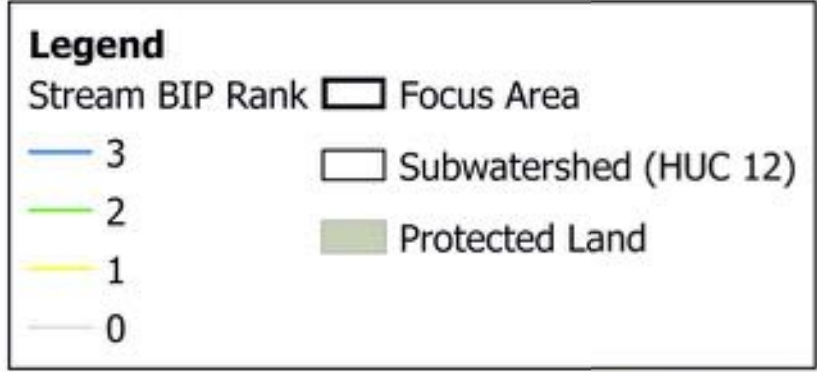
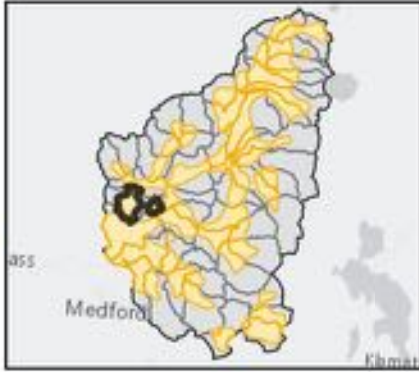

Focus Area Name (HUC12)	Percent (%) of Stream length per BIP Rank				Stream length (km) per BIP Rank				Total Length
	3	2	1	0	3	2	1	0	
11 Indian Creek-Rogue River	19.36	23.65	32.71	24.28	18.09	22.11	30.57	22.70	93.47



# West Fork Trail Creek

# Upper Rogue

12

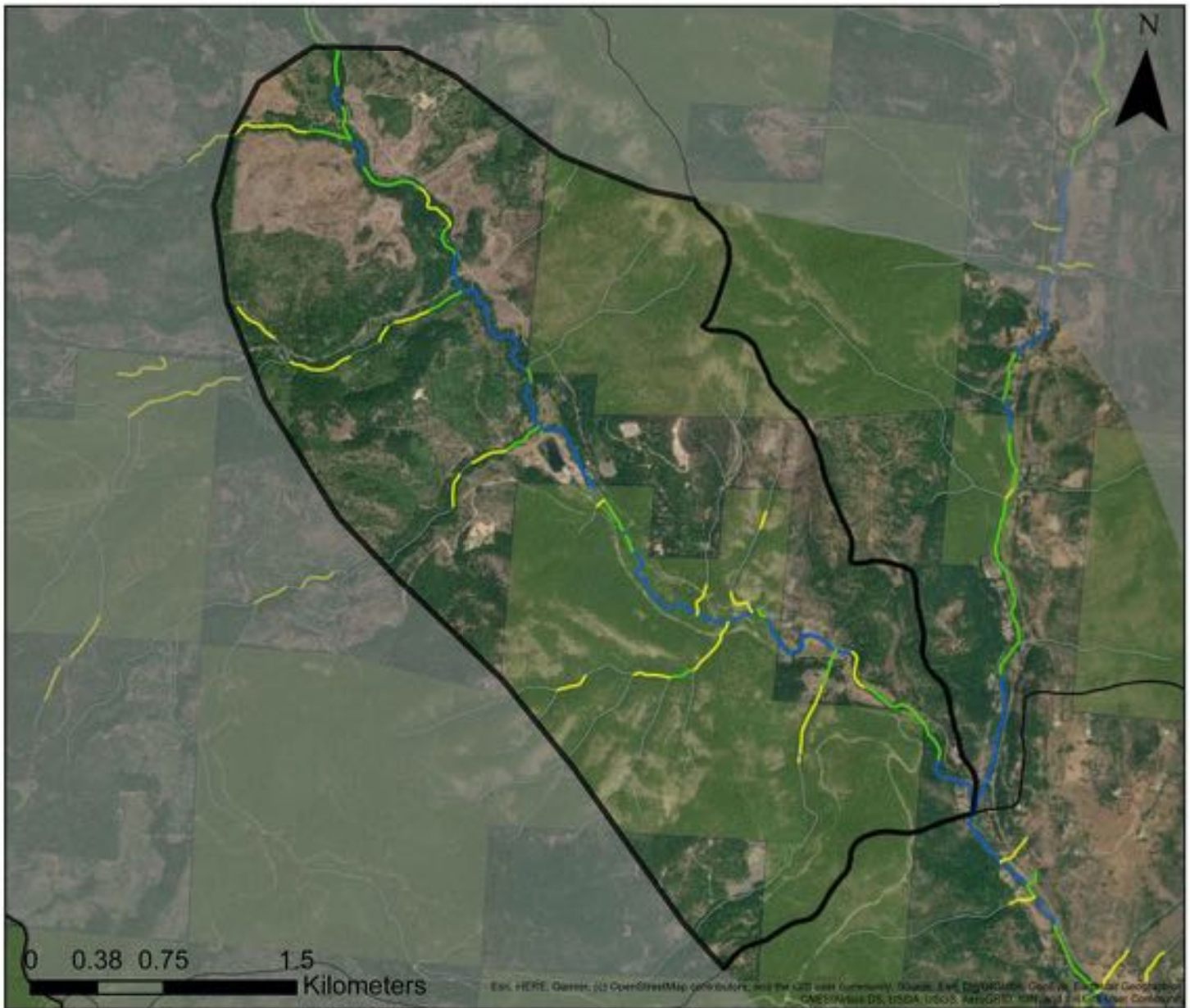
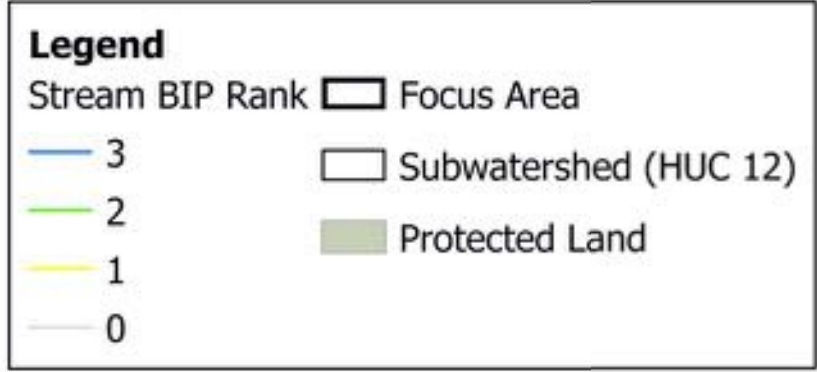
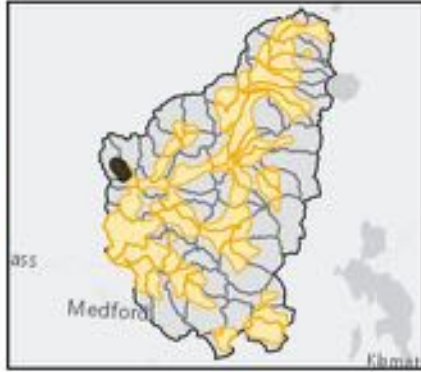

Focus Area Name (HUC12)	Percent (%) of Stream length per BIP Rank				Stream length (km) per BIP Rank				Total Length
	3	2	1	0	3	2	1	0	
12 West Fork Trail Creek	17.98	13.29	16.71	52.02	4.30	3.18	4.00	12.44	23.91



# Upper Big Butte Creek

# Upper Rogue

13

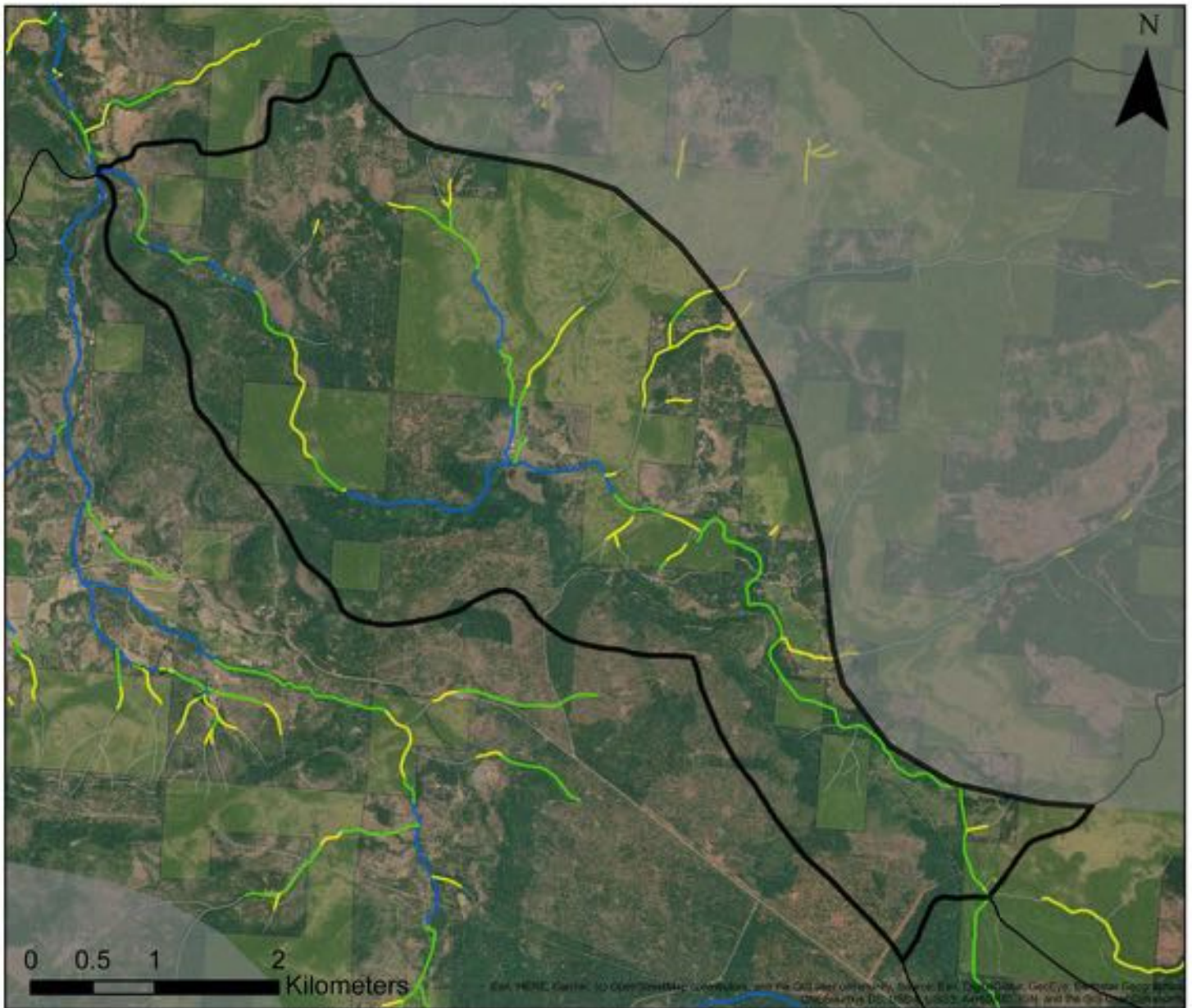
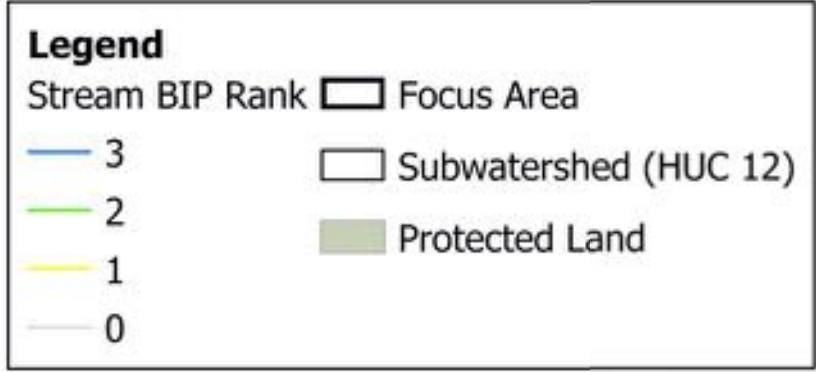
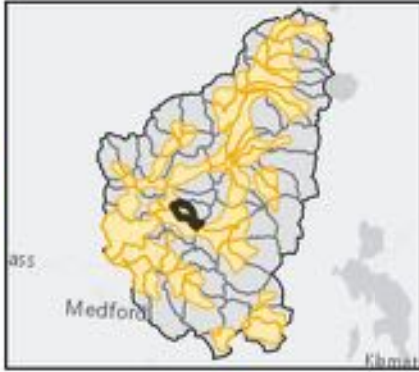

Focus Area Name (HUC12)	Percent (%) of Stream length per BIP Rank				Stream length (km) per BIP Rank				Total Length
	3	2	1	0	3	2	1	0	
13 Upper Big Butte Creek	17.61	33.35	21.32	27.73	5.01	9.48	6.06	7.89	28.44



# Button Creek-Elk Creek

# Upper Rogue

14

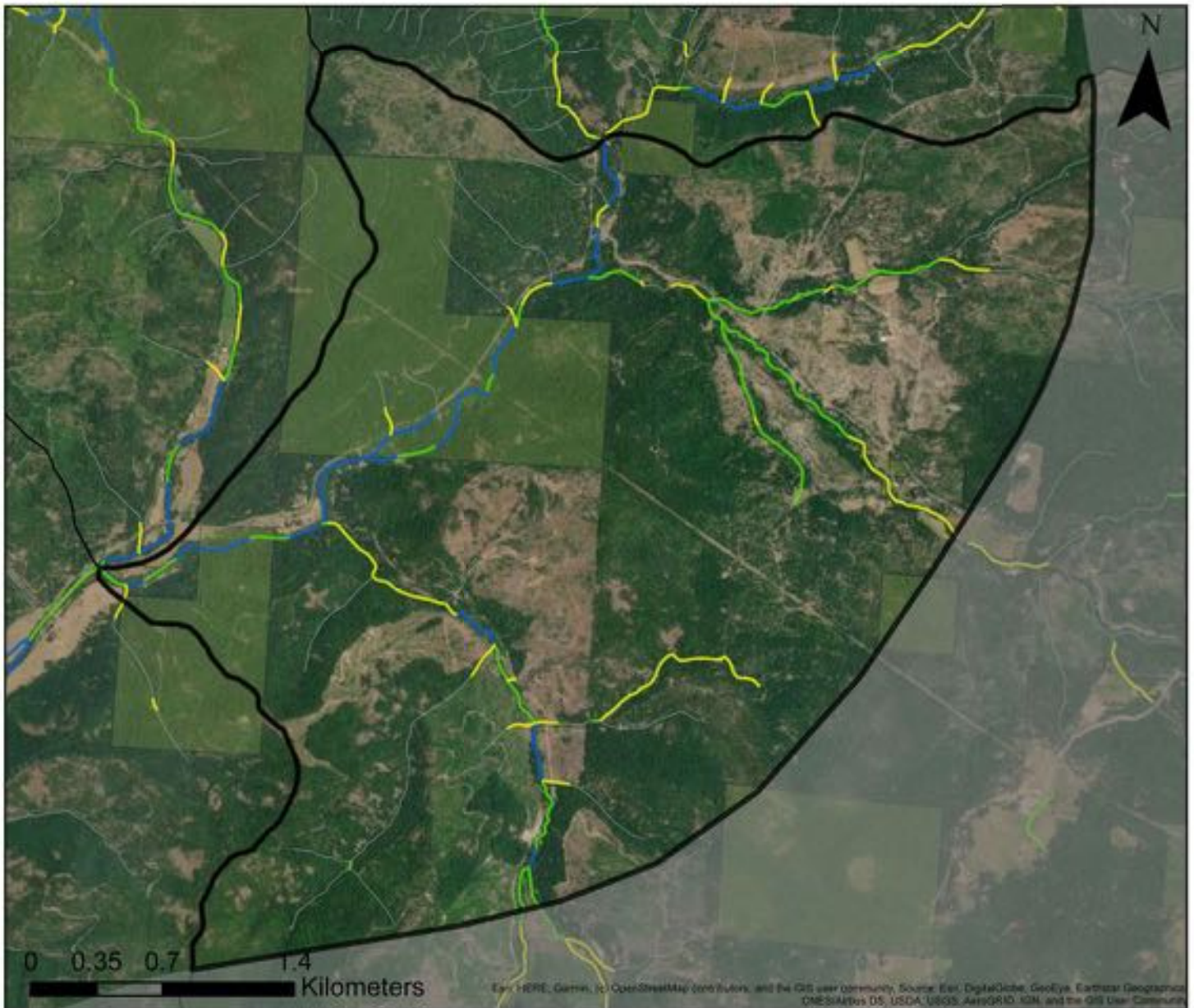
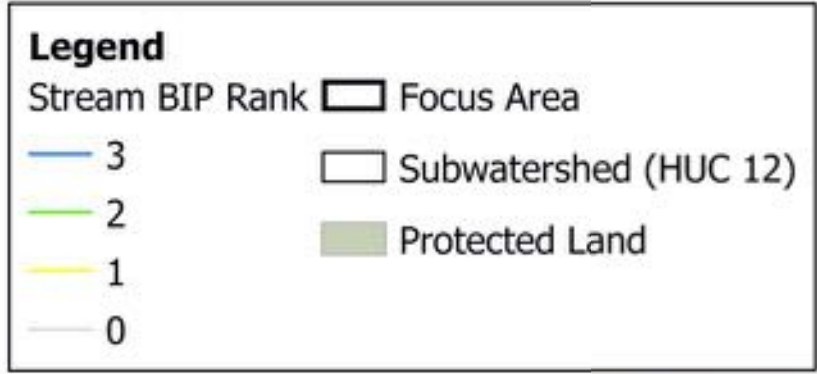
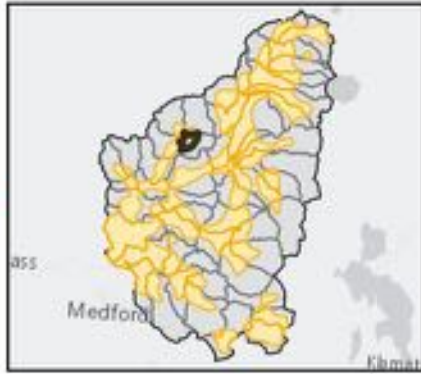

Focus Area Name (HUC12)	Percent (%) of Stream length per BIP Rank				Stream length (km) per BIP Rank				Total Length
	3	2	1	0	3	2	1	0	
14 Button Creek-Elk Creek	17.42	25.31	19.12	38.15	4.32	6.27	4.74	9.45	24.78



# Upper Trail Creek

# Upper Rogue

15

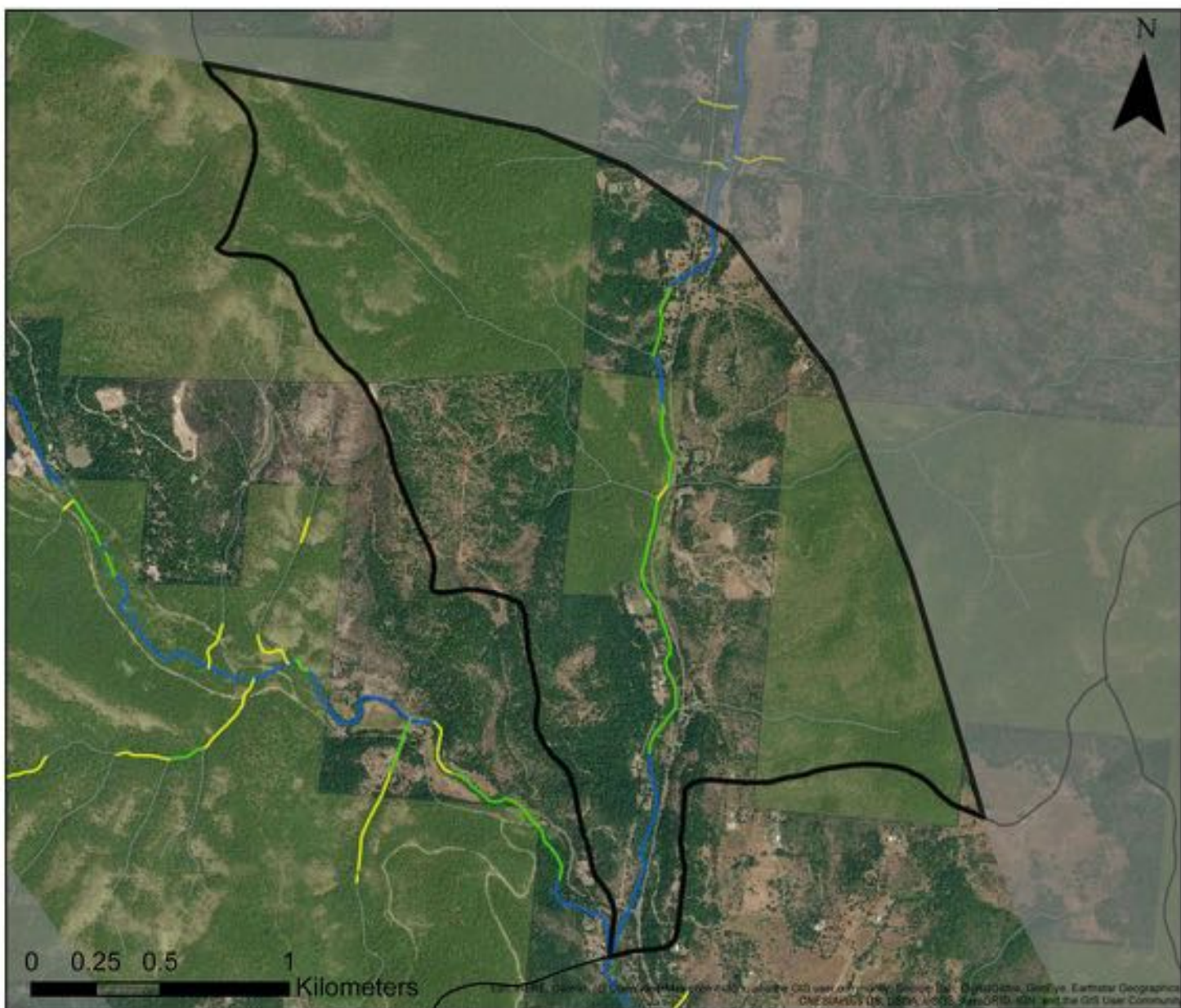
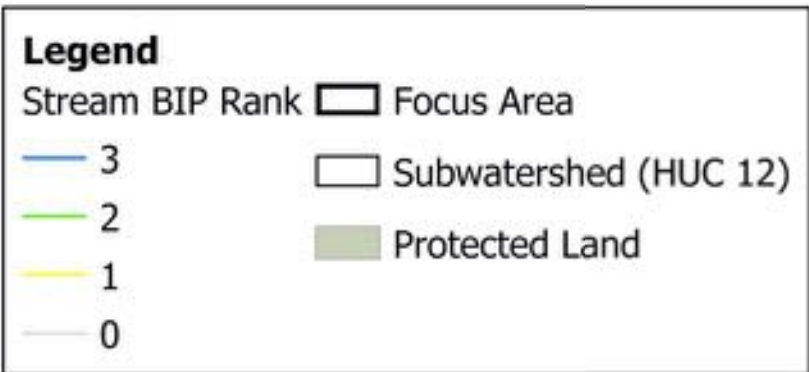
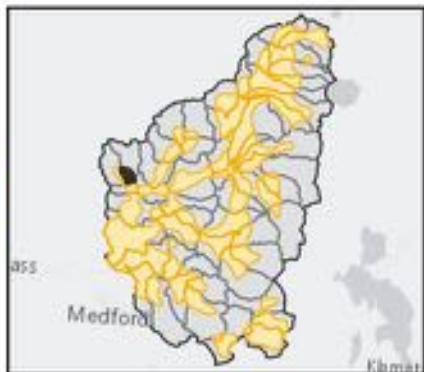

Focus Area Name (HUC12)	Percent (%) of Stream length per BIP Rank				Stream length (km) per BIP Rank				Total Length
	3	2	1	0	3	2	1	0	
15 Upper Trail Creek	17.39	21.12	0.79	60.70	1.37	1.66	0.06	4.77	7.86



# Flat Creek-Elk Creek

# Upper Rogue

16

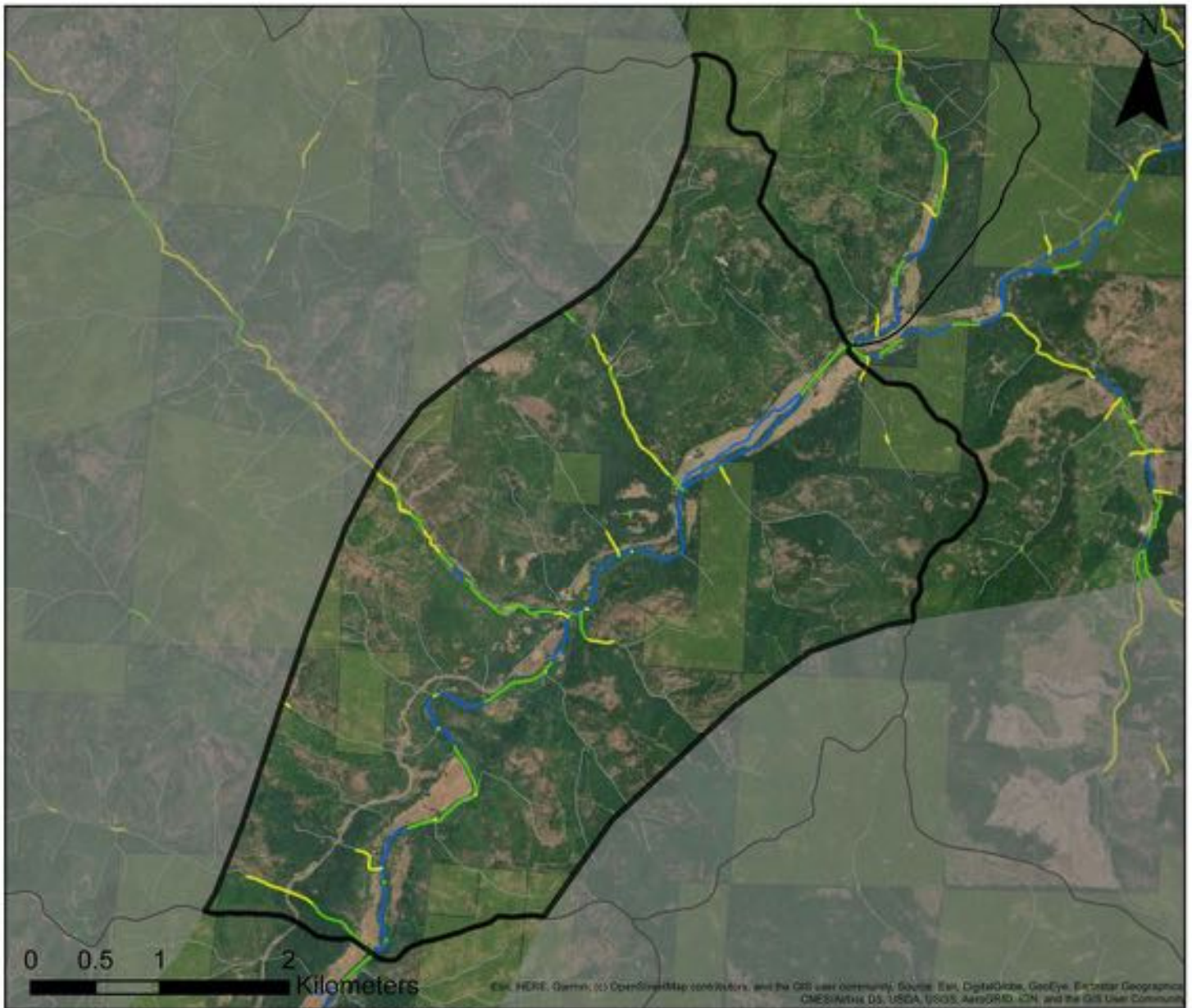
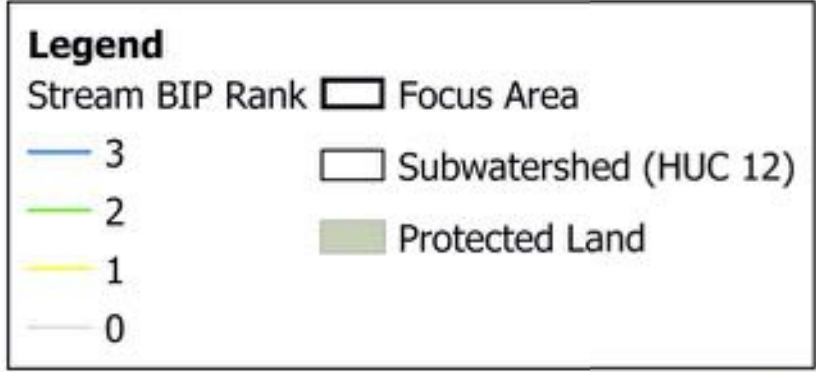
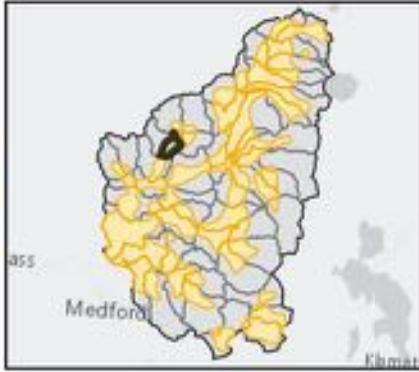

Focus Area Name (HUC12)	Percent (%) of Stream length per BIP Rank				Stream length (km) per BIP Rank				Total Length
	3	2	1	0	3	2	1	0	
<b>16</b> Flat Creek-Elk Creek	17.37	12.47	8.96	61.20	6.77	4.86	3.49	23.84	38.95



# Beaver Dam Creek

# Upper Rogue

17

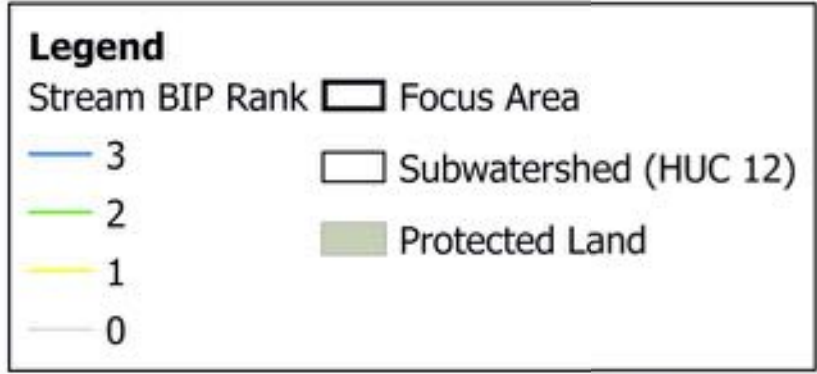
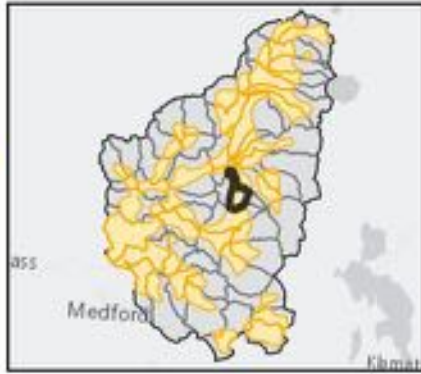

Focus Area Name (HUC12)	Percent (%) of Stream length per BIP Rank				Stream length (km) per BIP Rank				Total Length
	3	2	1	0	3	2	1	0	
17 Beaver Dam Creek	17.22	24.18	24.71	33.89	9.08	12.74	13.02	17.86	52.70



# Middle South Fork Big Butte Creek

# Upper Rogue

18

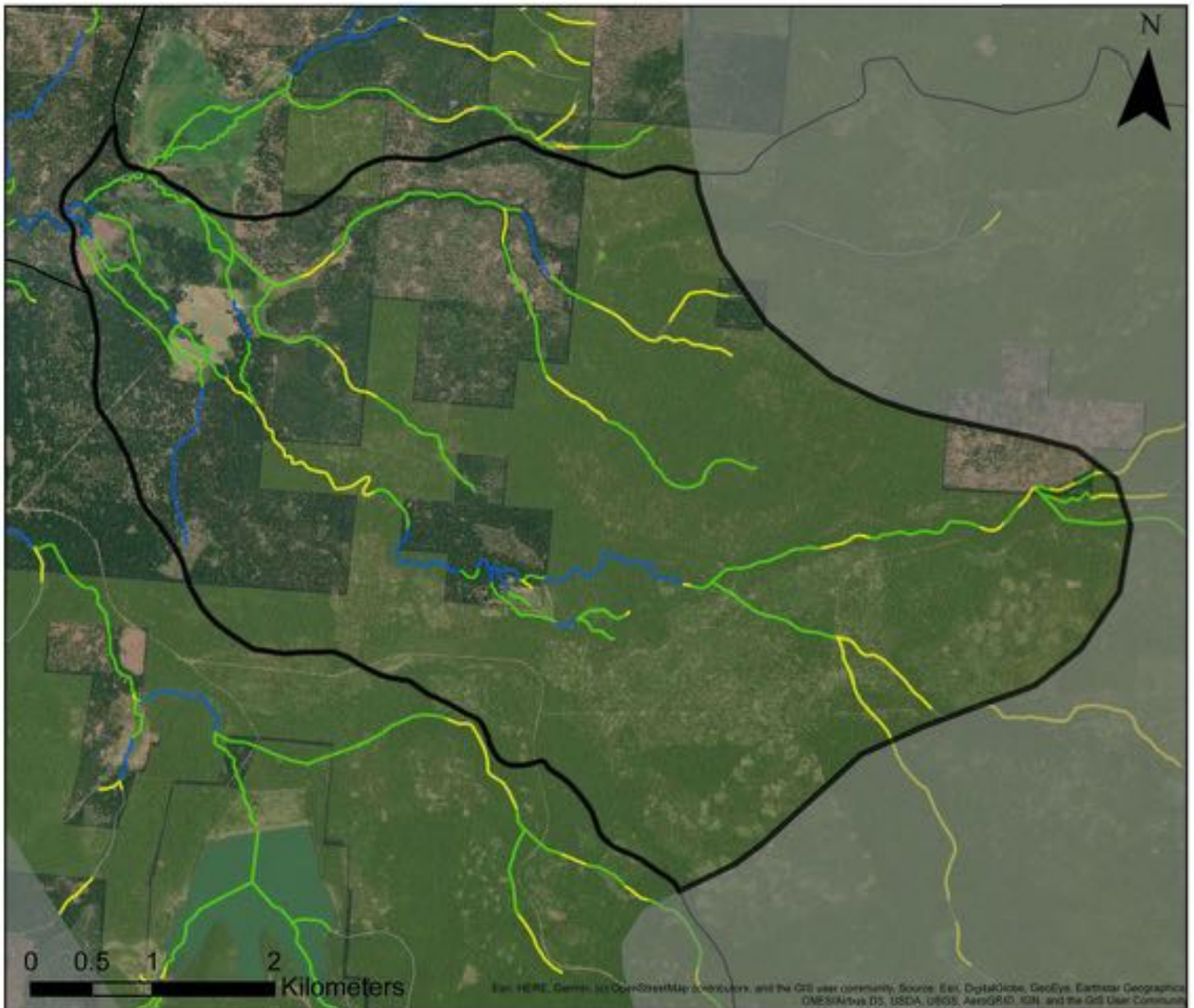
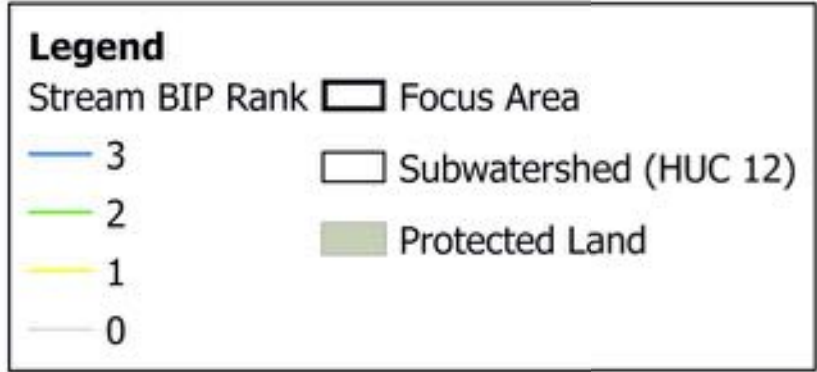
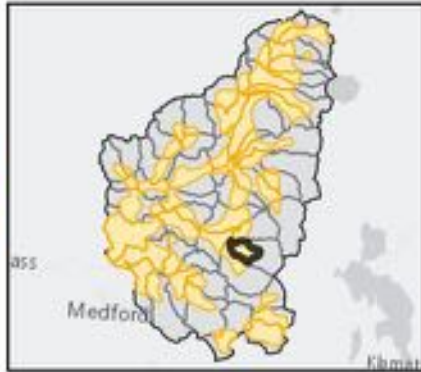

Focus Area Name (HUC12)	Percent (%) of Stream length per BIP Rank				Stream length (km) per BIP Rank				Total Length
	3	2	1	0	3	2	1	0	
18 Middle South Fork Big Butte Creek	16.38	56.49	21.93	5.20	6.77	23.34	9.06	2.15	41.31



# North Fork Big Butte Creek

# Upper Rogue

19

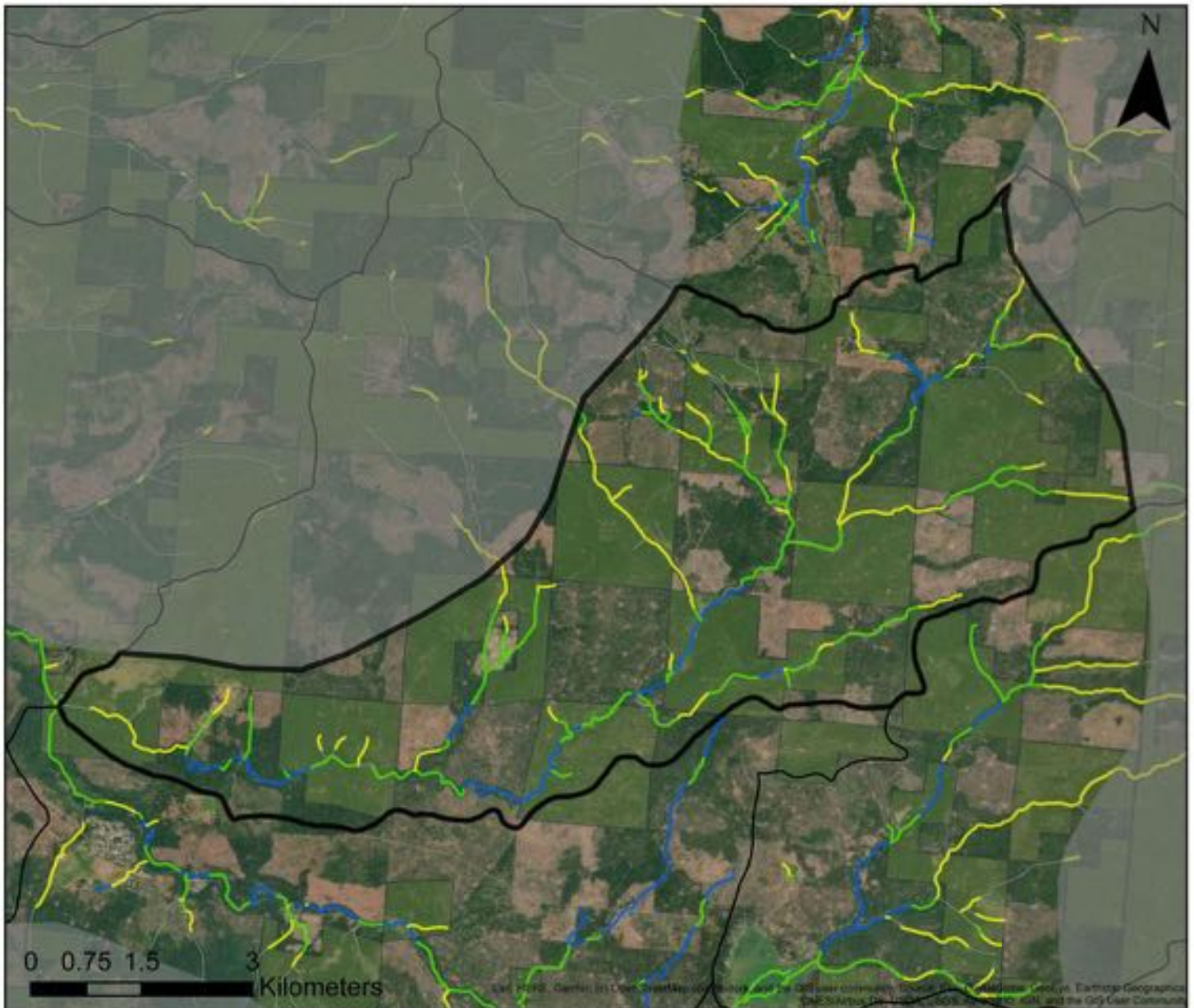
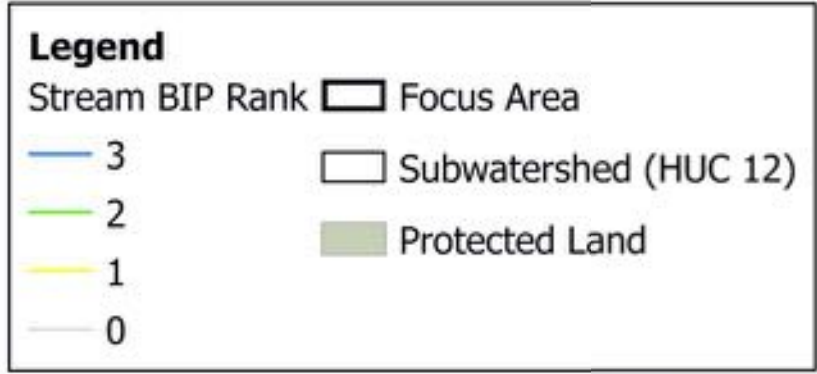
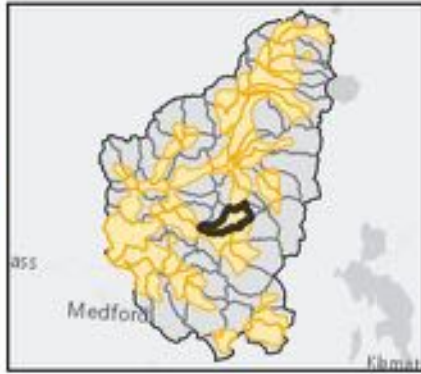

Focus Area Name (HUC12)	Percent (%) of Stream length per BIP Rank				Stream length (km) per BIP Rank				Total Length
	3	2	1	0	3	2	1	0	
<b>19</b> North Fork Big Butte Creek	14.95	40.48	29.64	14.93	9.98	27.03	19.80	9.97	66.78



# West Branch Elk Creek-Elk Creek

# Upper Rogue

20

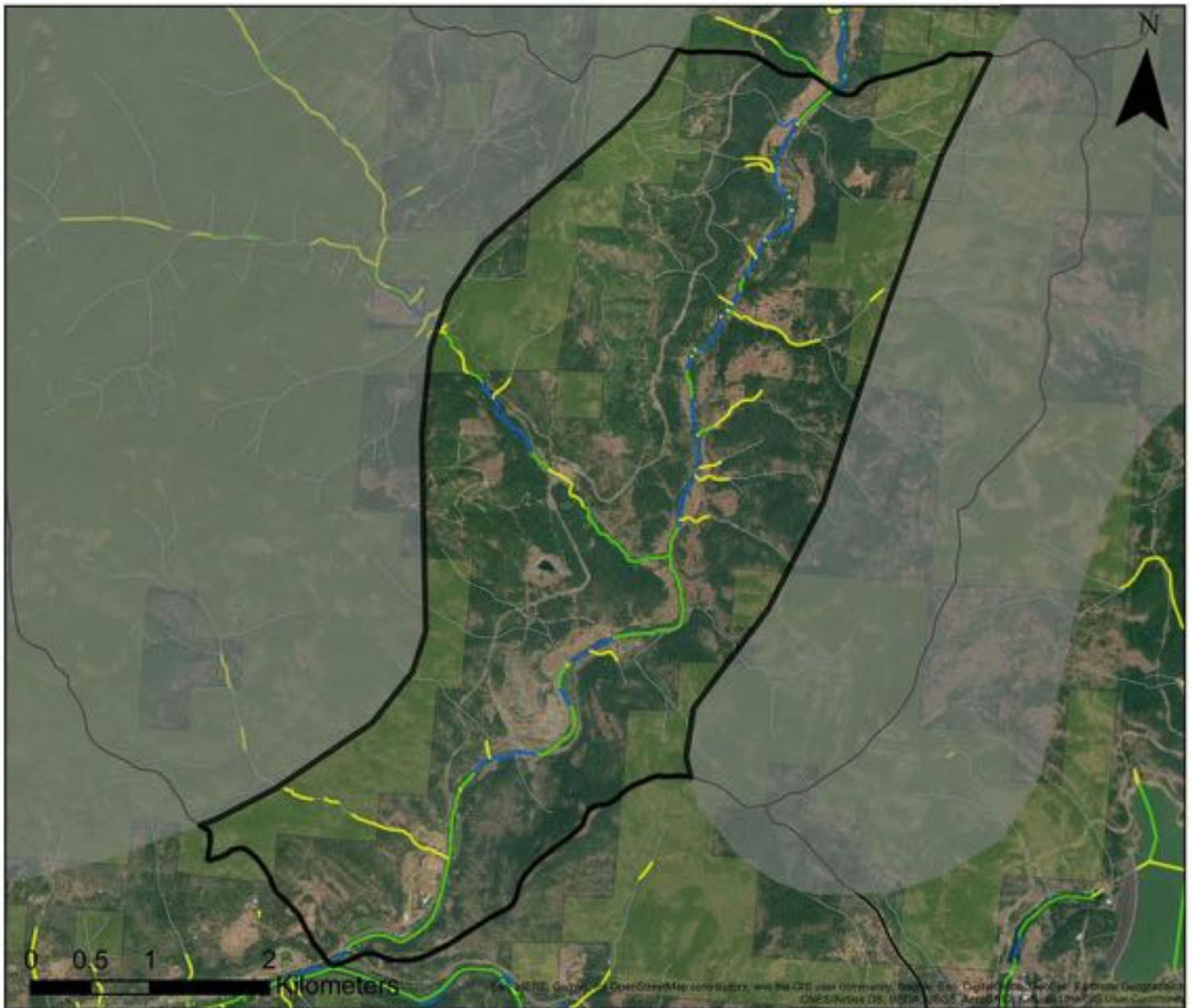
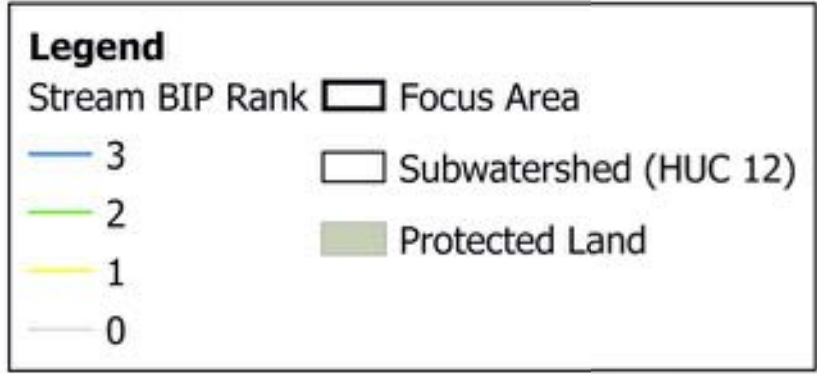
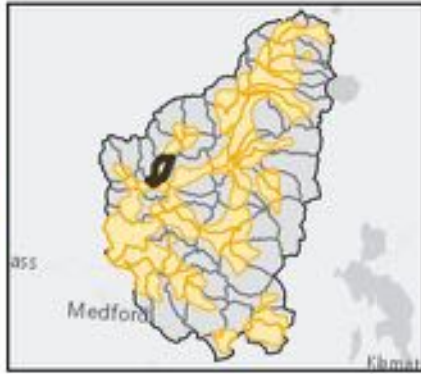

Focus Area Name (HUC12)	Percent (%) of Stream length per BIP Rank				Stream length (km) per BIP Rank				Total Length
	3	2	1	0	3	2	1	0	
20 West Branch Elk Creek-Elk Creek	14.53	16.64	13.81	55.02	6.10	6.98	5.80	23.09	41.97



# Lower South Fork Rogue River

# Upper Rogue

21

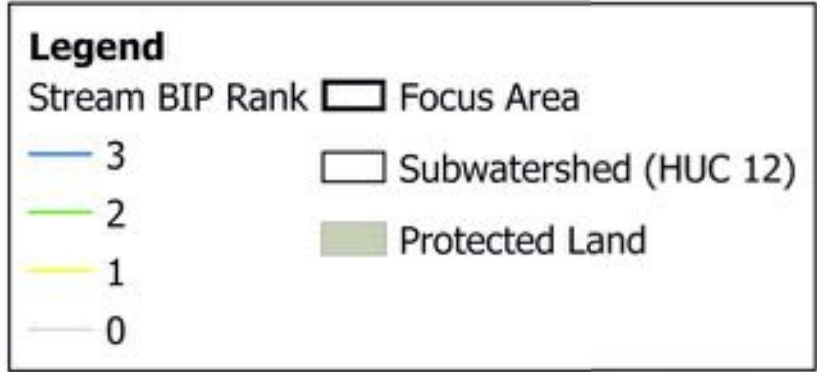
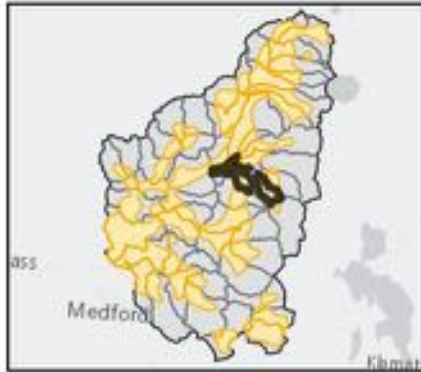

Focus Area Name (HUC12)	Percent (%) of Stream length per BIP Rank				Stream length (km) per BIP Rank				Total Length
	3	2	1	0	3	2	1	0	
21 Lower South Fork Rogue River	14.52	33.34	25.36	26.78	12.07	27.72	21.08	22.26	83.13



# Upper South Fork Big Butte Creek

# Upper Rogue

22

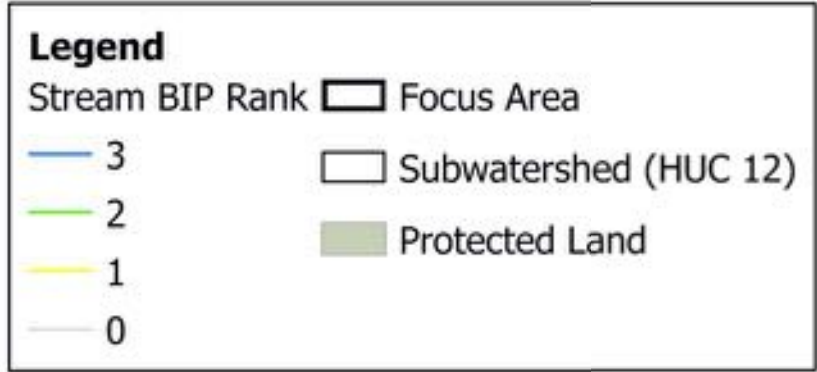
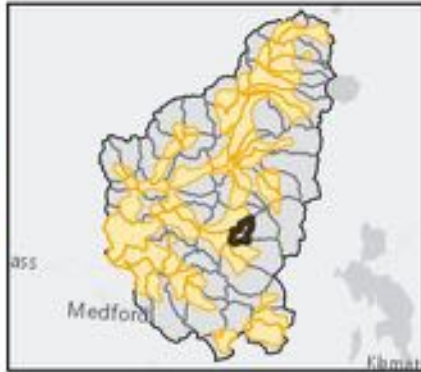

Focus Area Name (HUC12)	Percent (%) of Stream length per BIP Rank				Stream length (km) per BIP Rank				Total Length
	3	2	1	0	3	2	1	0	
22 Upper South Fork Big Butte Creek	14.26	31.21	37.71	16.83	4.46	9.76	11.79	5.26	31.28



# Takelma Gorge-Rogue River

# Upper Rogue

23

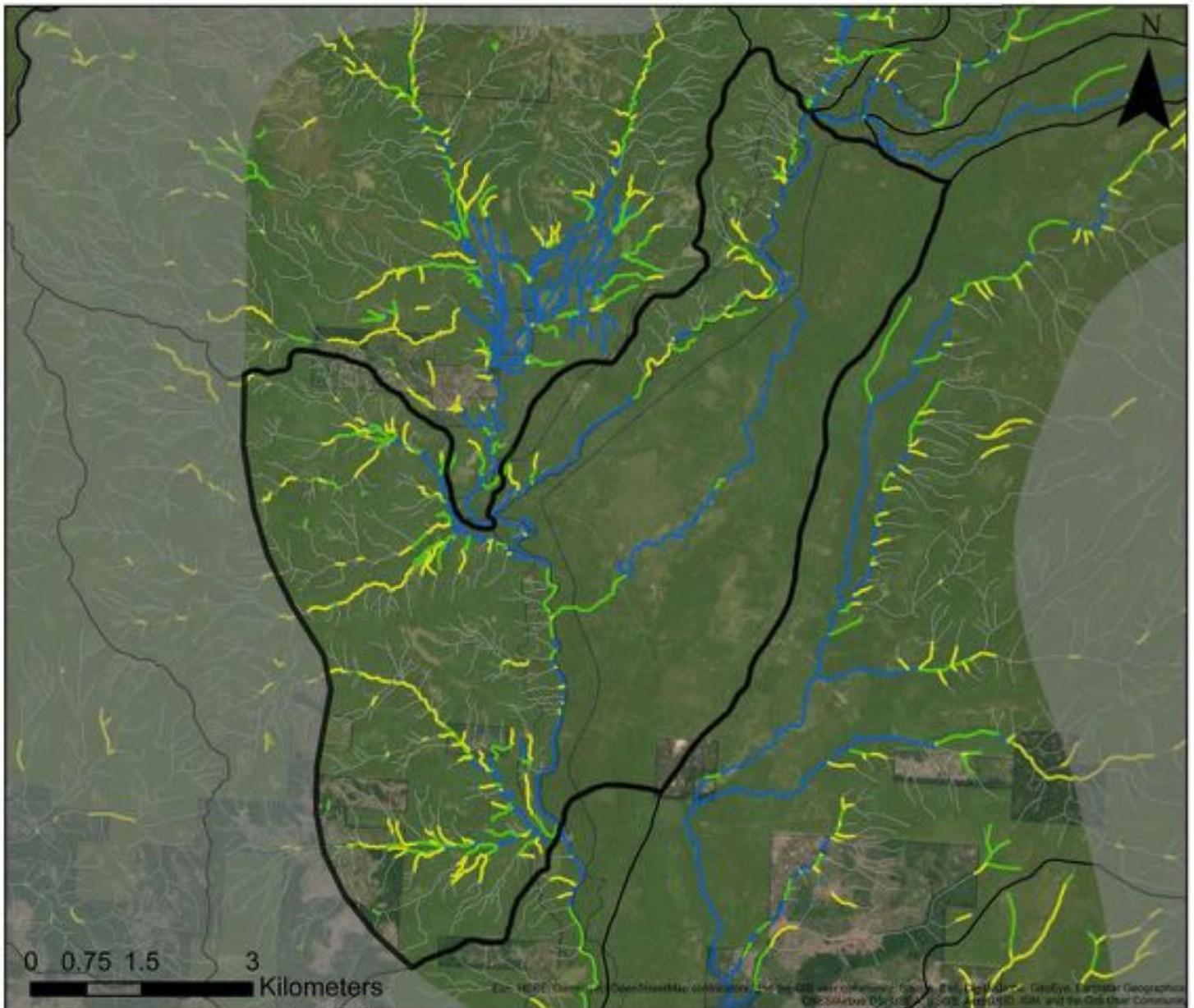
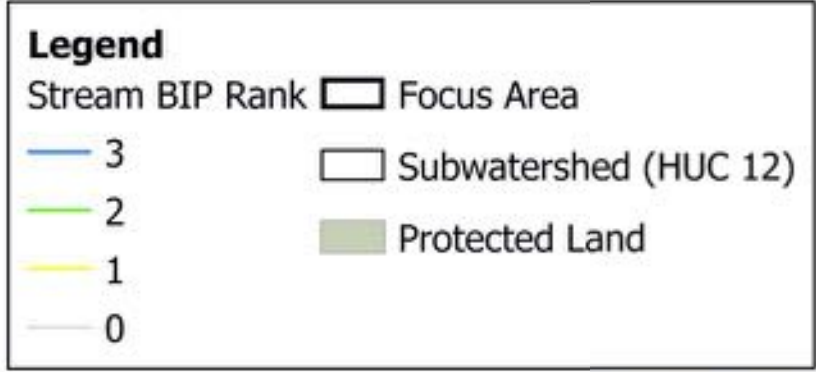
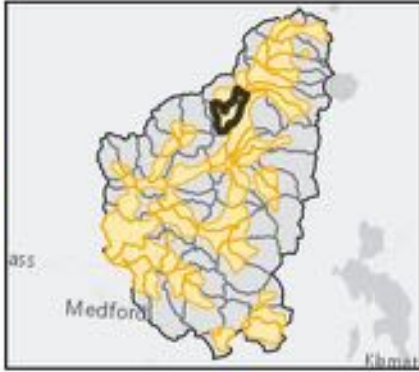

Focus Area Name (HUC12)	Percent (%) of Stream length per BIP Rank				Stream length (km) per BIP Rank				Total Length
	3	2	1	0	3	2	1	0	
23 Takelma Gorge-Rogue River	14.23	11.82	12.83	61.11	24.86	20.65	22.42	106.74	174.67



# Lower South Fork Little Butte Creek

# Upper Rogue

24

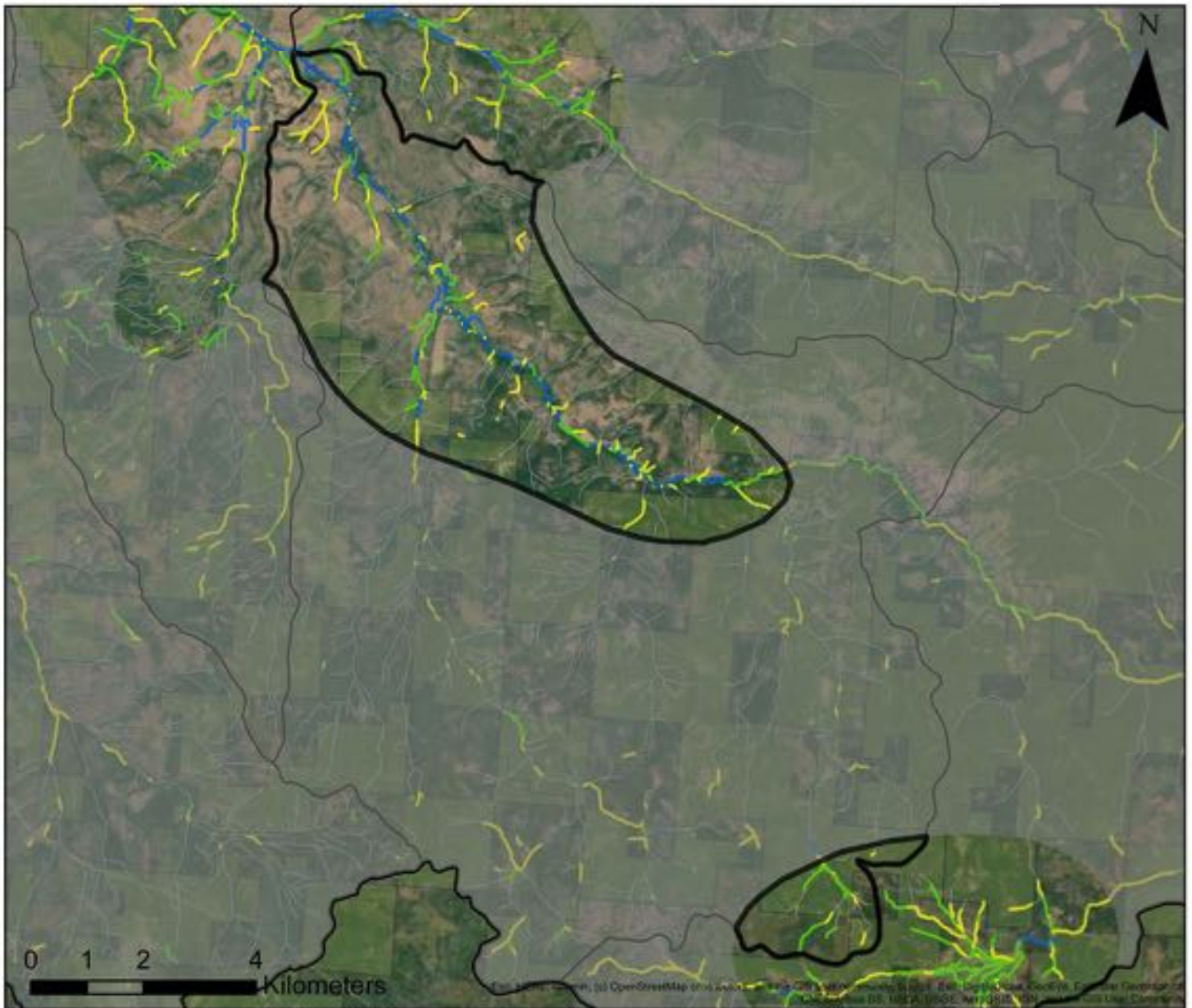
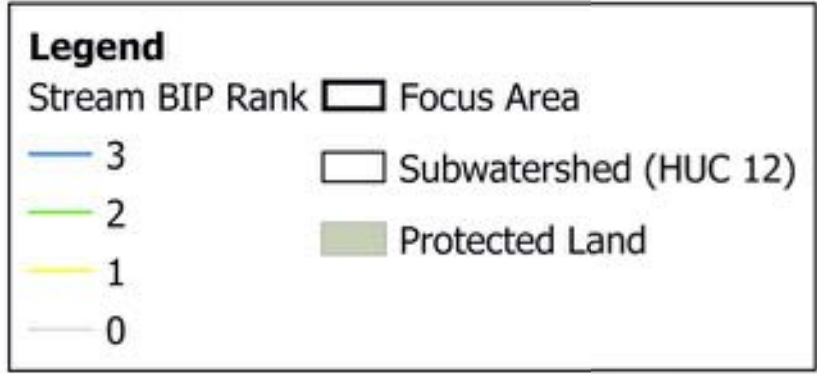
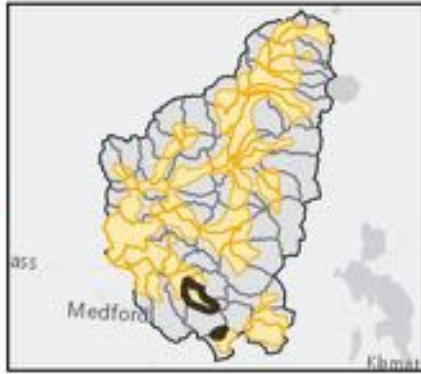

Focus Area Name (HUC12)	Percent (%) of Stream length per BIP Rank				Stream length (km) per BIP Rank				Total Length
	3	2	1	0	3	2	1	0	
24 Lower South Fork Little Butte Creek	13.92	12.12	11.24	62.71	14.40	12.54	11.63	64.85	103.42



# Lick Creek-Little Butte Creek

# Upper Rogue

25

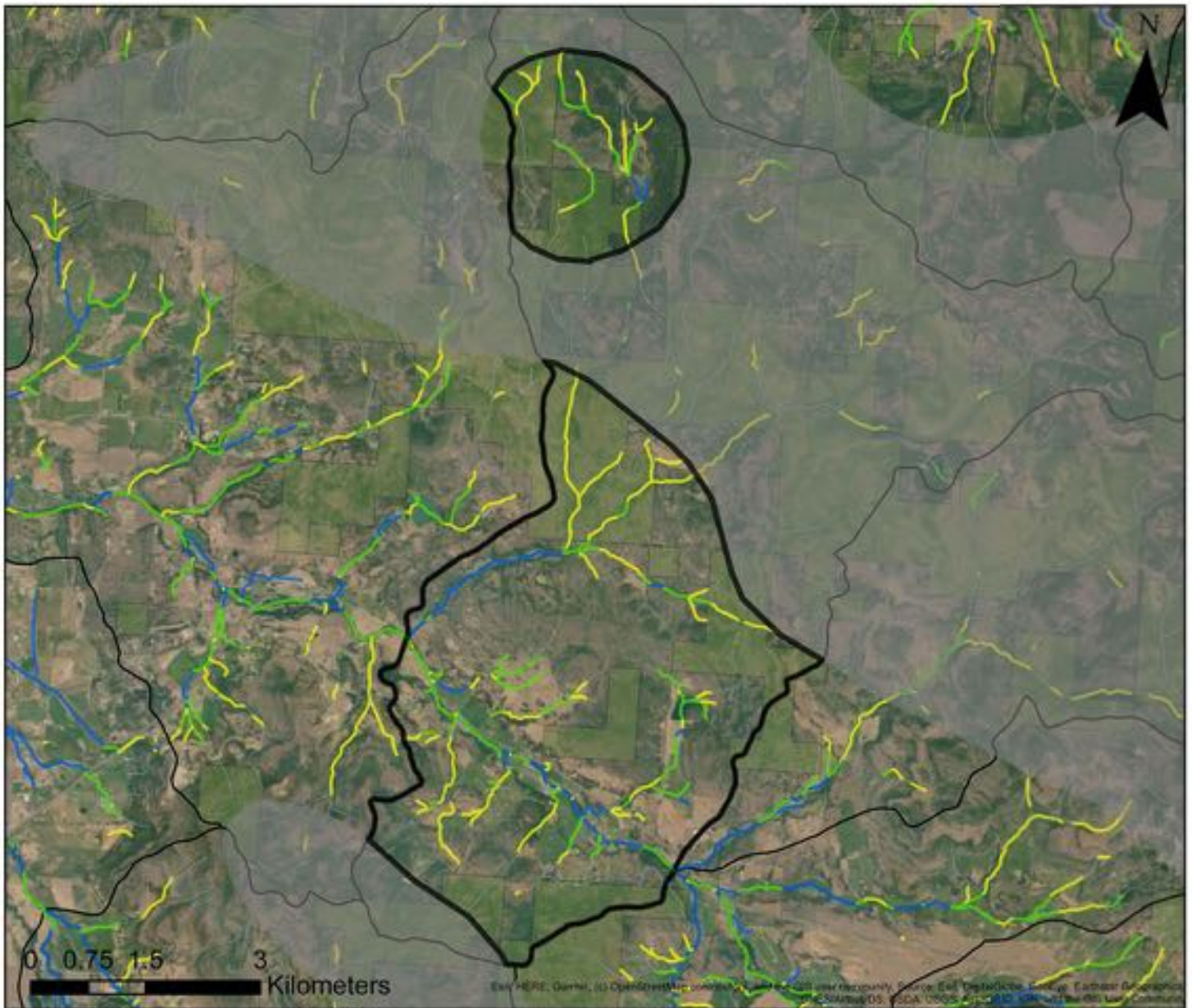
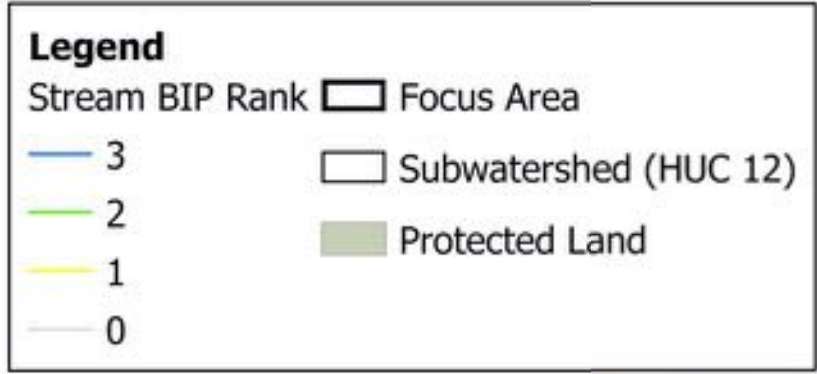
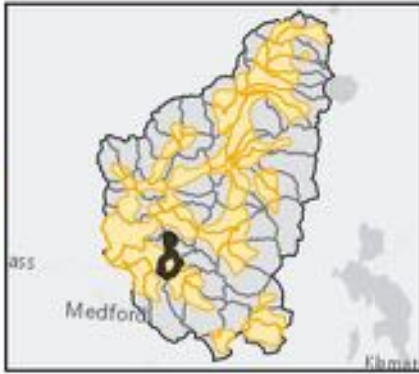

Focus Area Name (HUC12)	Percent (%) of Stream length per BIP Rank				Stream length (km) per BIP Rank				Total Length
	3	2	1	0	3	2	1	0	
25 Lick Creek-Little Butte Creek	12.39	27.51	33.03	27.07	7.49	16.63	19.97	16.36	60.45



# Barr Creek-Rogue River

# Upper Rogue

26

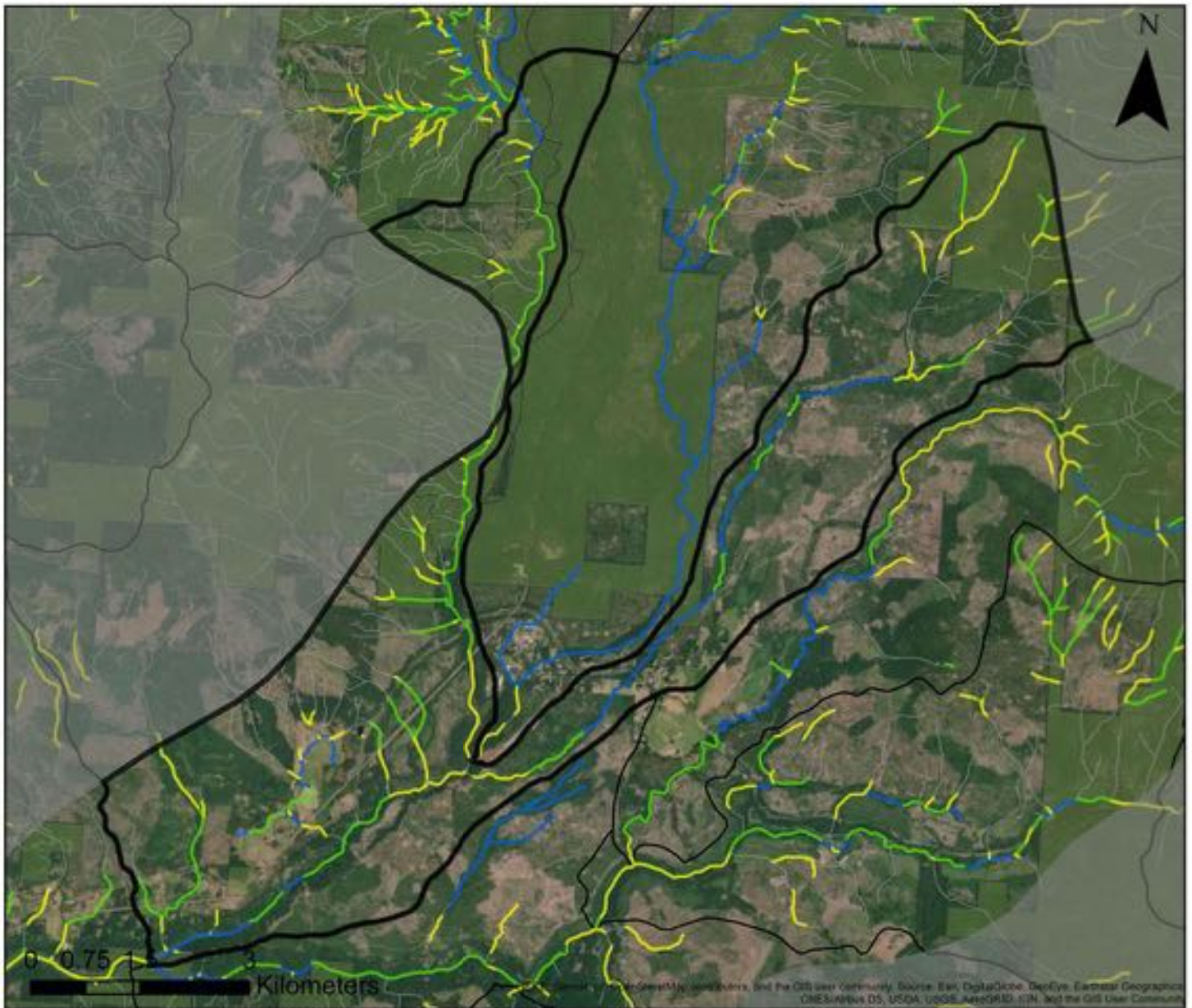
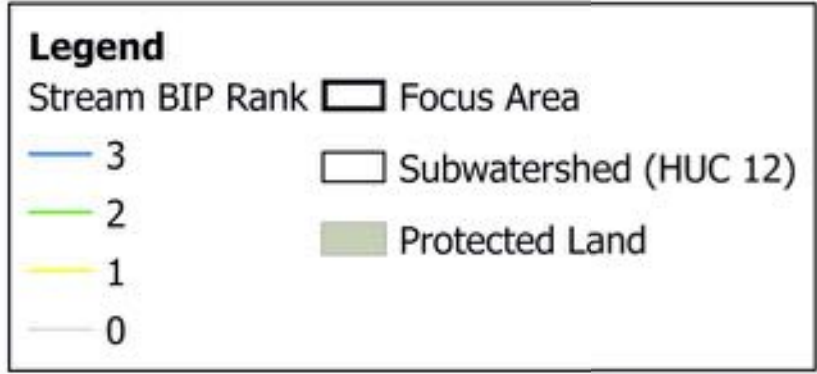
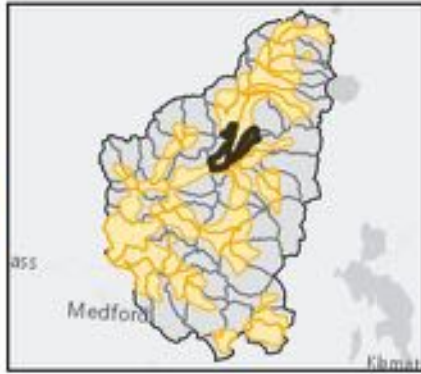

Focus Area Name (HUC12)	Percent (%) of Stream length per BIP Rank				Stream length (km) per BIP Rank				Total Length
	3	2	1	0	3	2	1	0	
26 Barr Creek-Rogue River	12.28	23.18	16.96	47.58	11.44	21.61	15.81	44.36	93.23



# Lower Trail Creek

# Upper Rogue

27

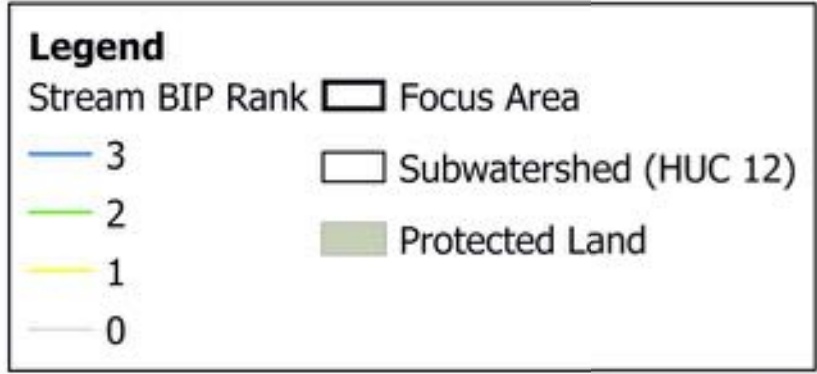
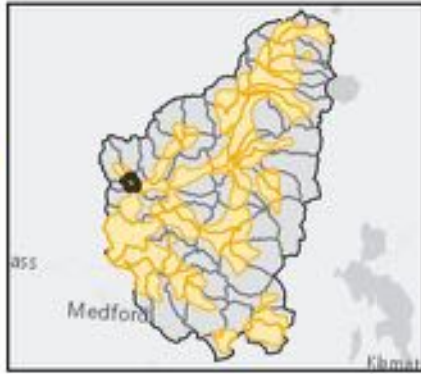

Focus Area Name (HUC12)	Percent (%) of Stream length per BIP Rank				Stream length (km) per BIP Rank				Total Length
	3	2	1	0	3	2	1	0	
27 Lower Trail Creek	12.08	18.70	18.34	50.88	2.04	3.16	3.10	8.60	16.90



# Daley Creek-Beaver Dam Creek

# Upper Rogue

28

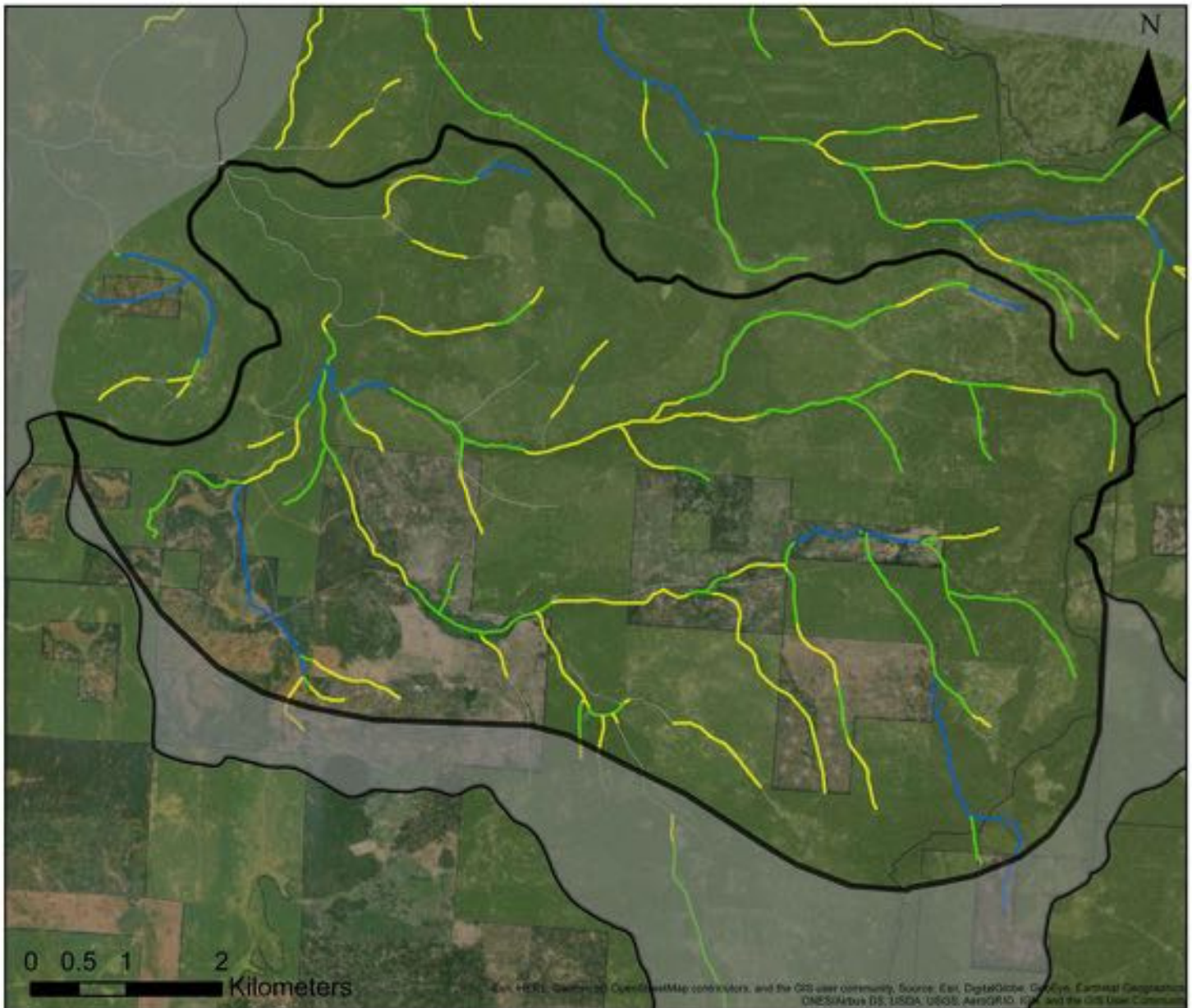
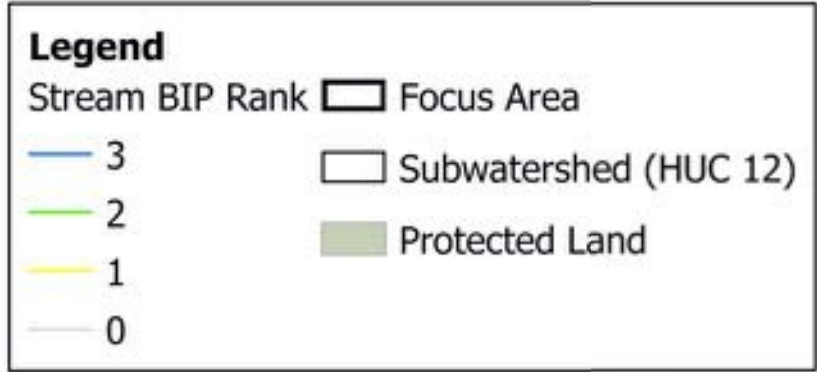

Focus Area Name (HUC12)	Percent (%) of Stream length per BIP Rank				Stream length (km) per BIP Rank				Total Length
	3	2	1	0	3	2	1	0	
28 Daley Creek-Beaver Dam Creek	12.06	38.25	34.40	15.29	8.93	28.31	25.46	11.32	74.03



# Lake Creek-Little Butte Creek

Upper Rogue

29

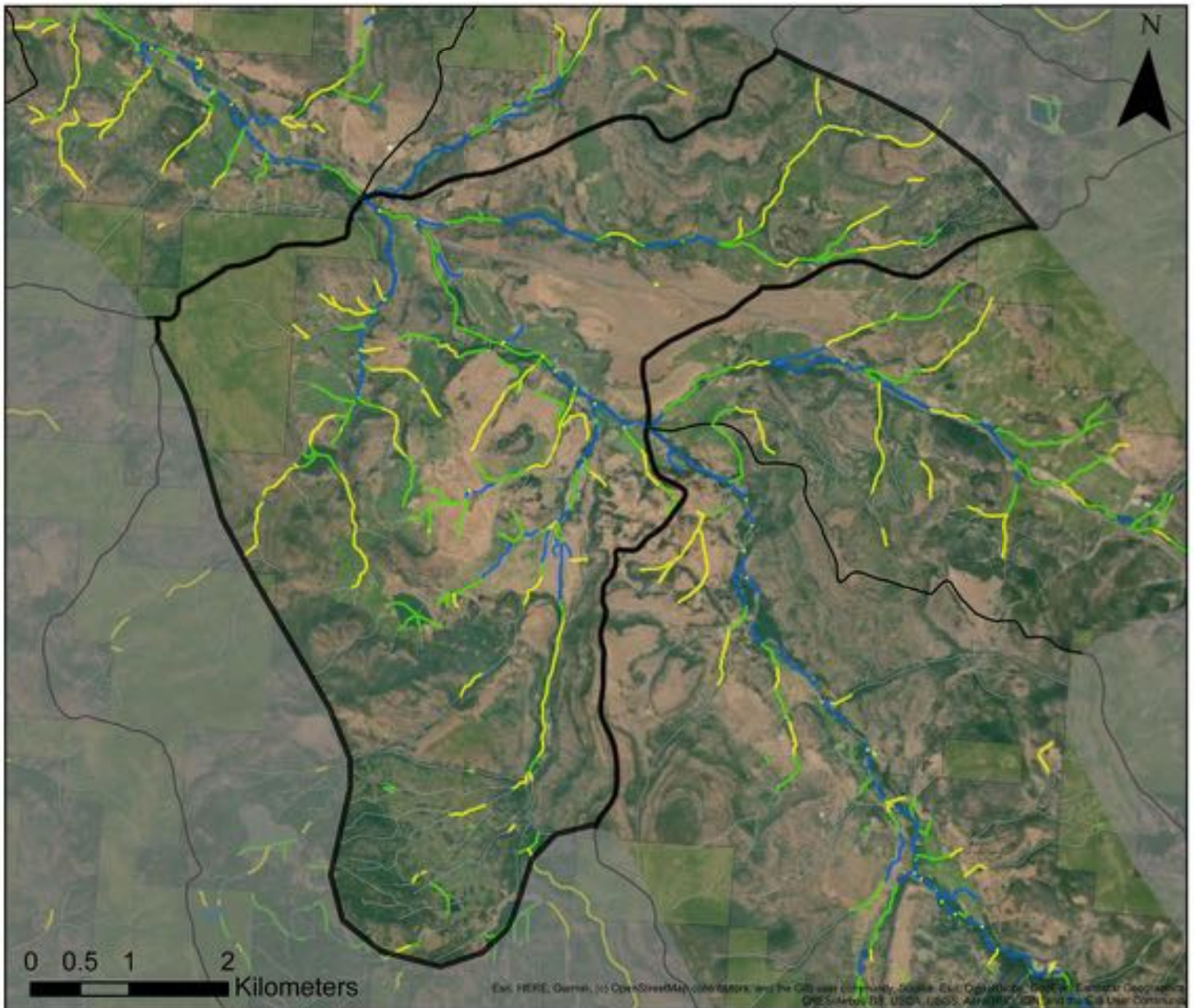
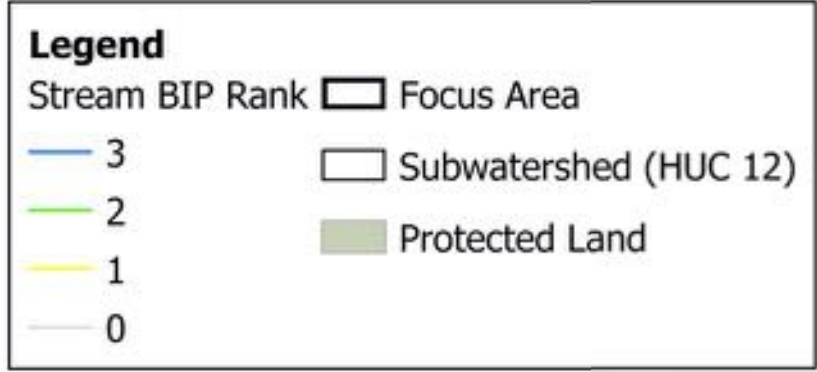
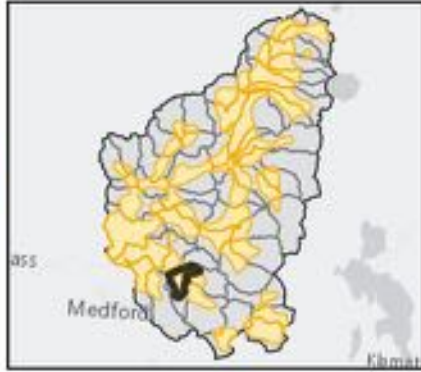

Focus Area Name (HUC12)	Percent (%) of Stream length per BIP Rank				Stream length (km) per BIP Rank				Total Length
	3	2	1	0	3	2	1	0	
29 Lake Creek-Little Butte Creek	11.74	22.98	20.48	44.79	10.14	19.85	17.69	38.69	86.37



# Lower North Fork Little Butte Creek

# Upper Rogue

30

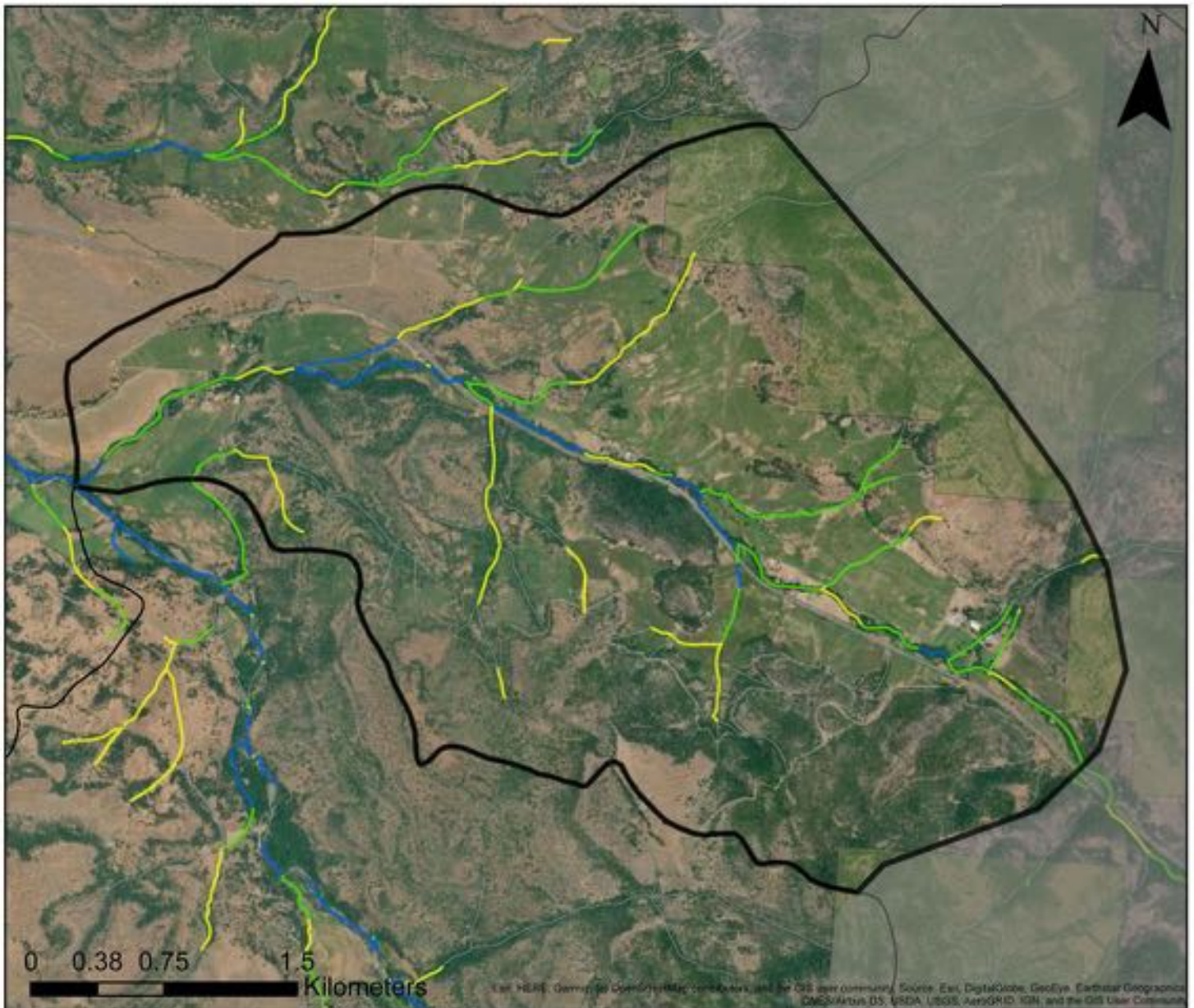
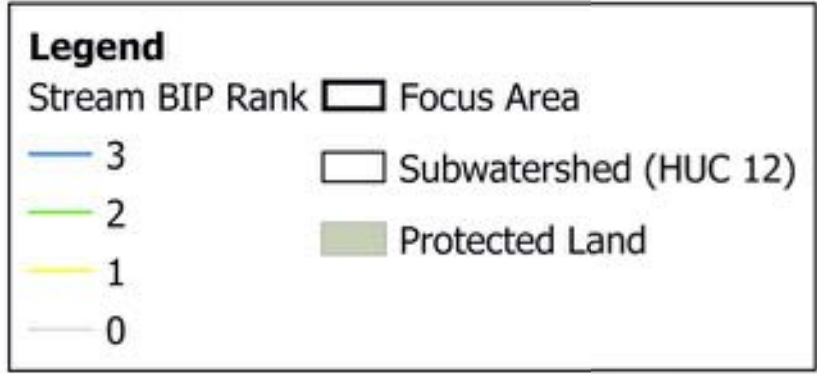
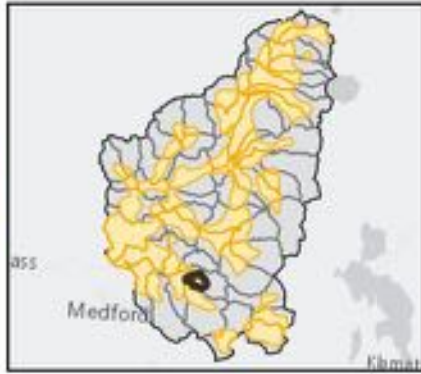

Focus Area Name (HUC12)	Percent (%) of Stream length per BIP Rank				Stream length (km) per BIP Rank				Total Length
	3	2	1	0	3	2	1	0	
<b>30</b> Lower North Fork Little Butte Creek	11.60	29.08	21.81	37.52	3.47	8.71	6.53	11.24	29.96



# Minnehaha Creek-Rogue River

# Upper Rogue

31

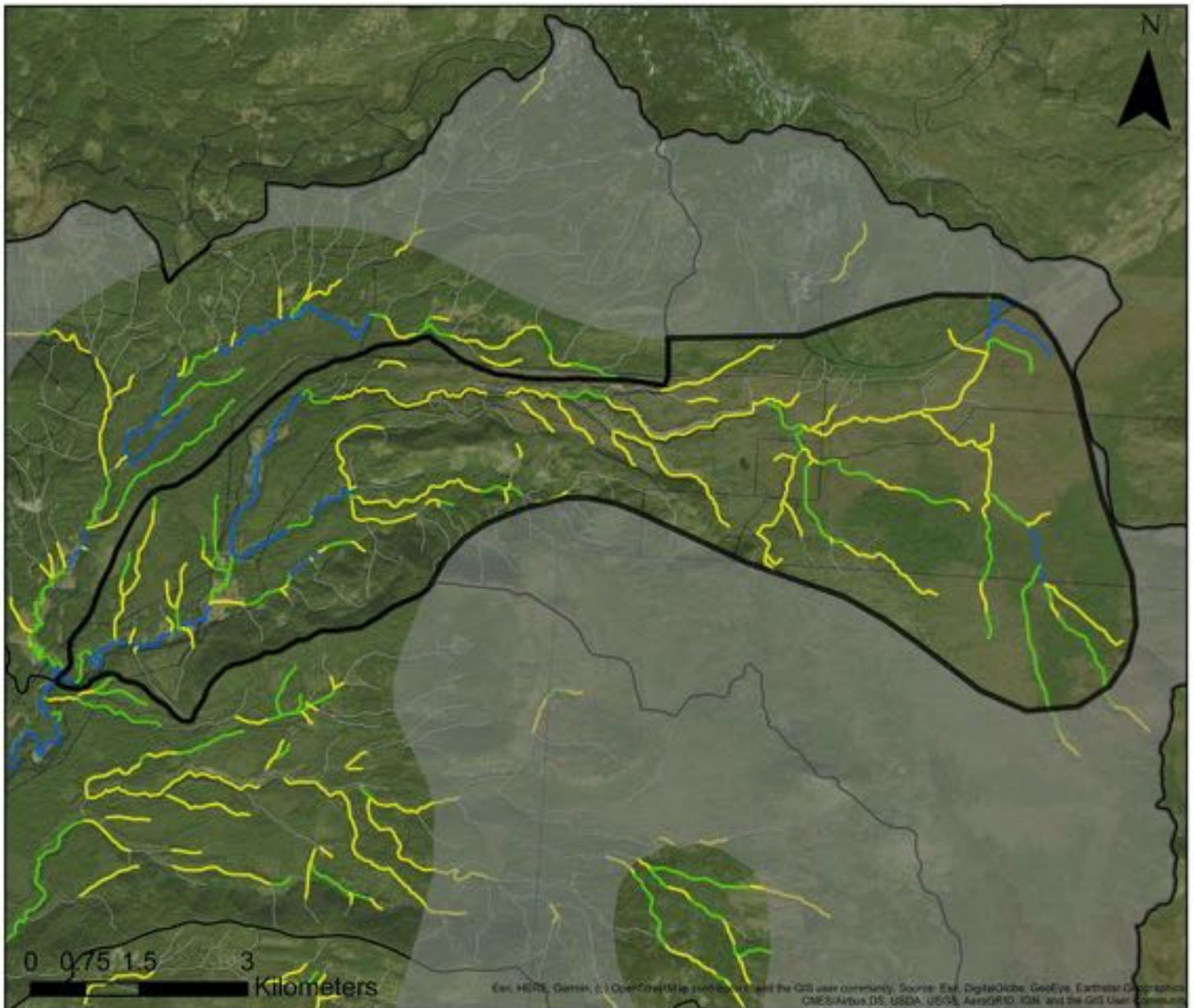
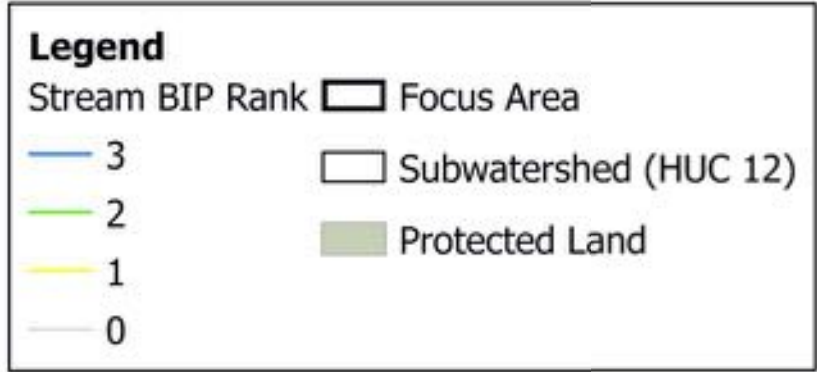
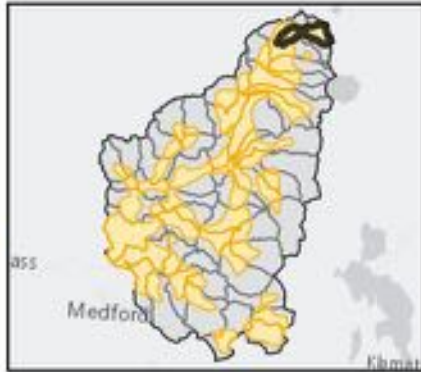

Focus Area Name (HUC12)	Percent (%) of Stream length per BIP Rank				Stream length (km) per BIP Rank				Total Length
	3	2	1	0	3	2	1	0	
31 Minnehaha Creek-Rogue River	11.46	19.70	40.18	28.67	11.37	19.54	39.85	28.44	99.19



# Muir Creek

# Upper Rogue

32

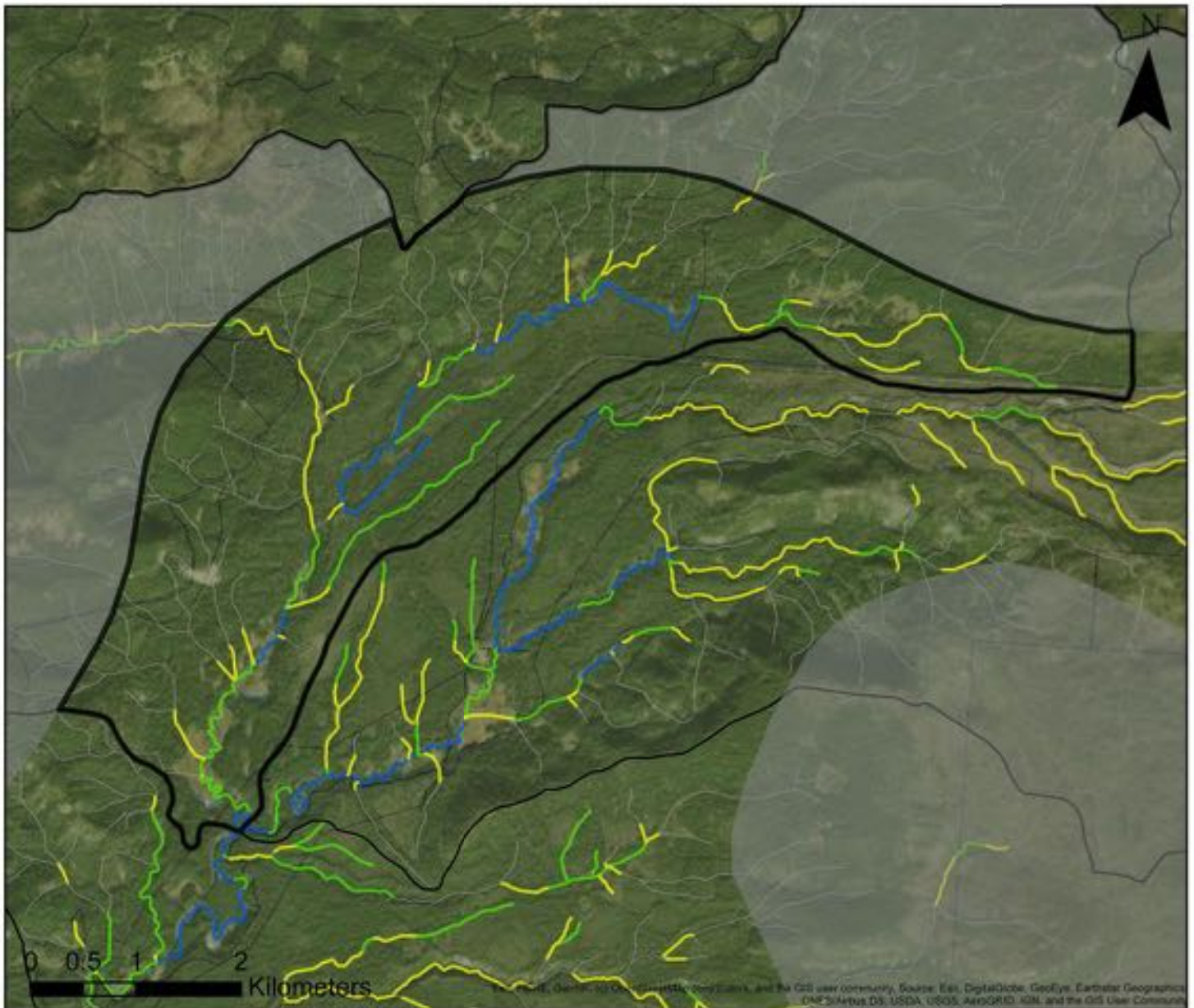
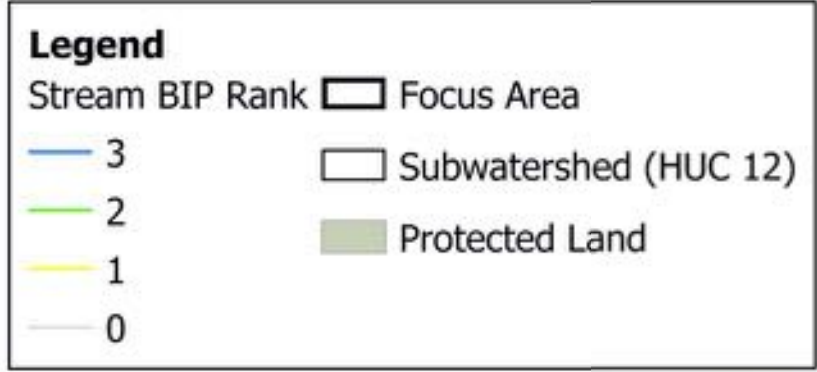
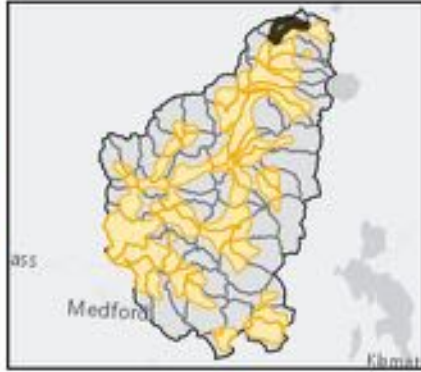

Focus Area Name (HUC12)	Percent (%) of Stream length per BIP Rank				Stream length (km) per BIP Rank				Total Length
	3	2	1	0	3	2	1	0	
32 Muir Creek	11.17	16.50	15.94	56.39	7.14	10.55	10.19	36.04	63.92



# Willow Creek

# Upper Rogue

33

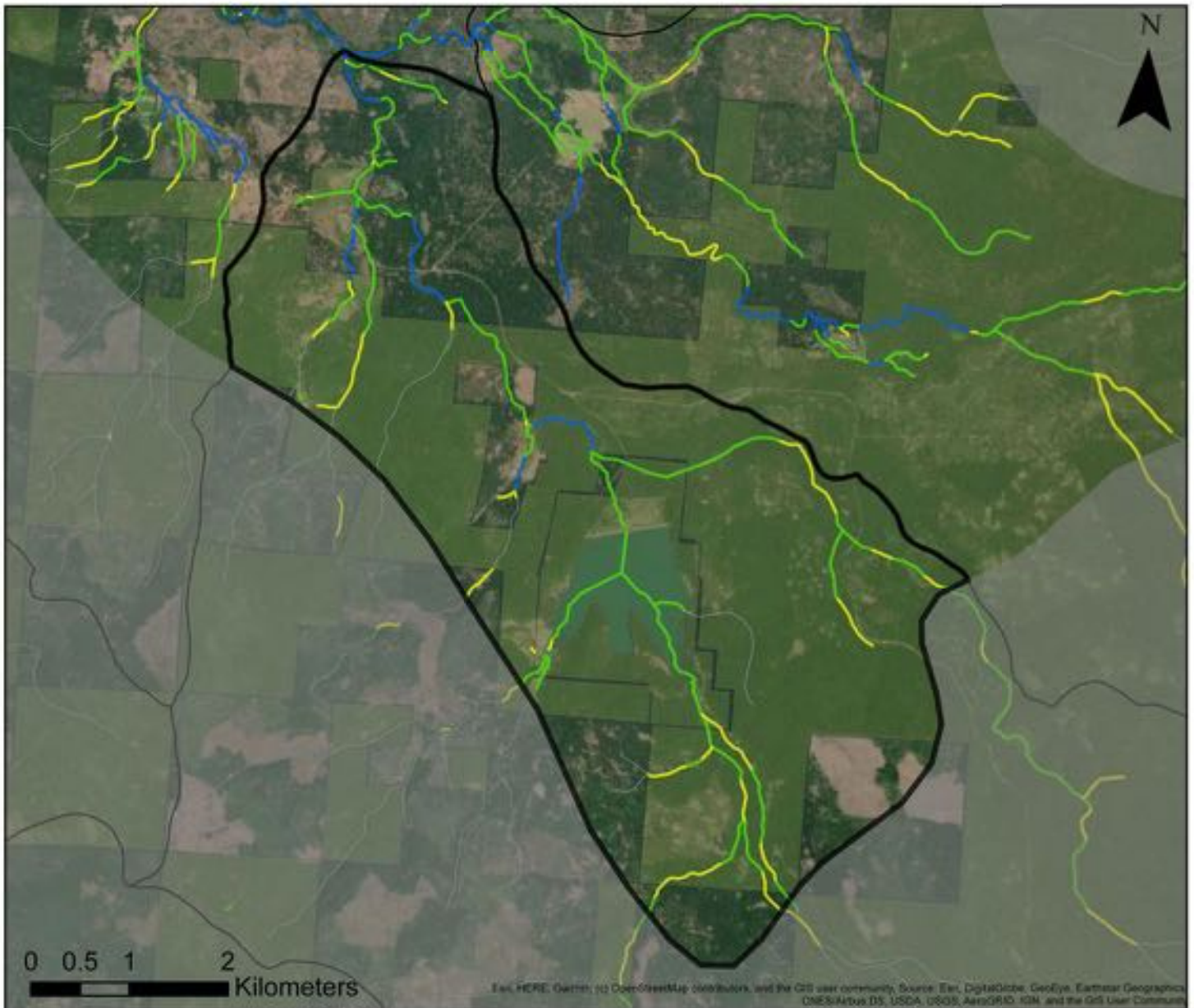
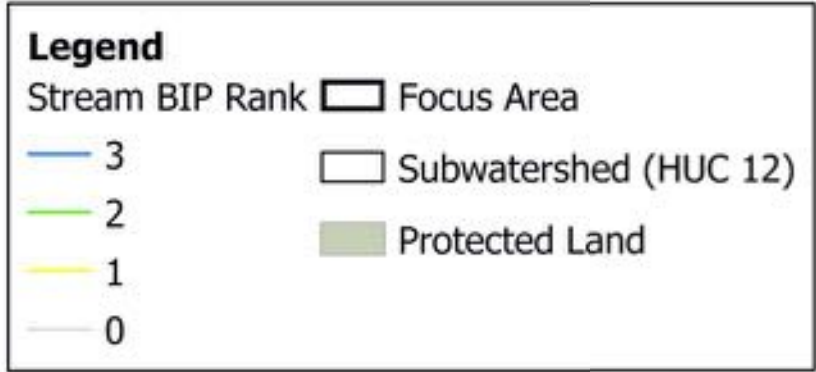
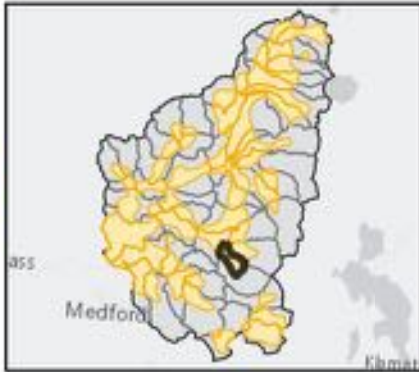

Focus Area Name (HUC12)	Percent (%) of Stream length per BIP Rank				Stream length (km) per BIP Rank				Total Length
	3	2	1	0	3	2	1	0	
33 Willow Creek	10.41	51.70	20.75	17.13	4.07	20.22	8.12	6.70	39.12



# Bybee Creek-Rogue River

# Upper Rogue

34

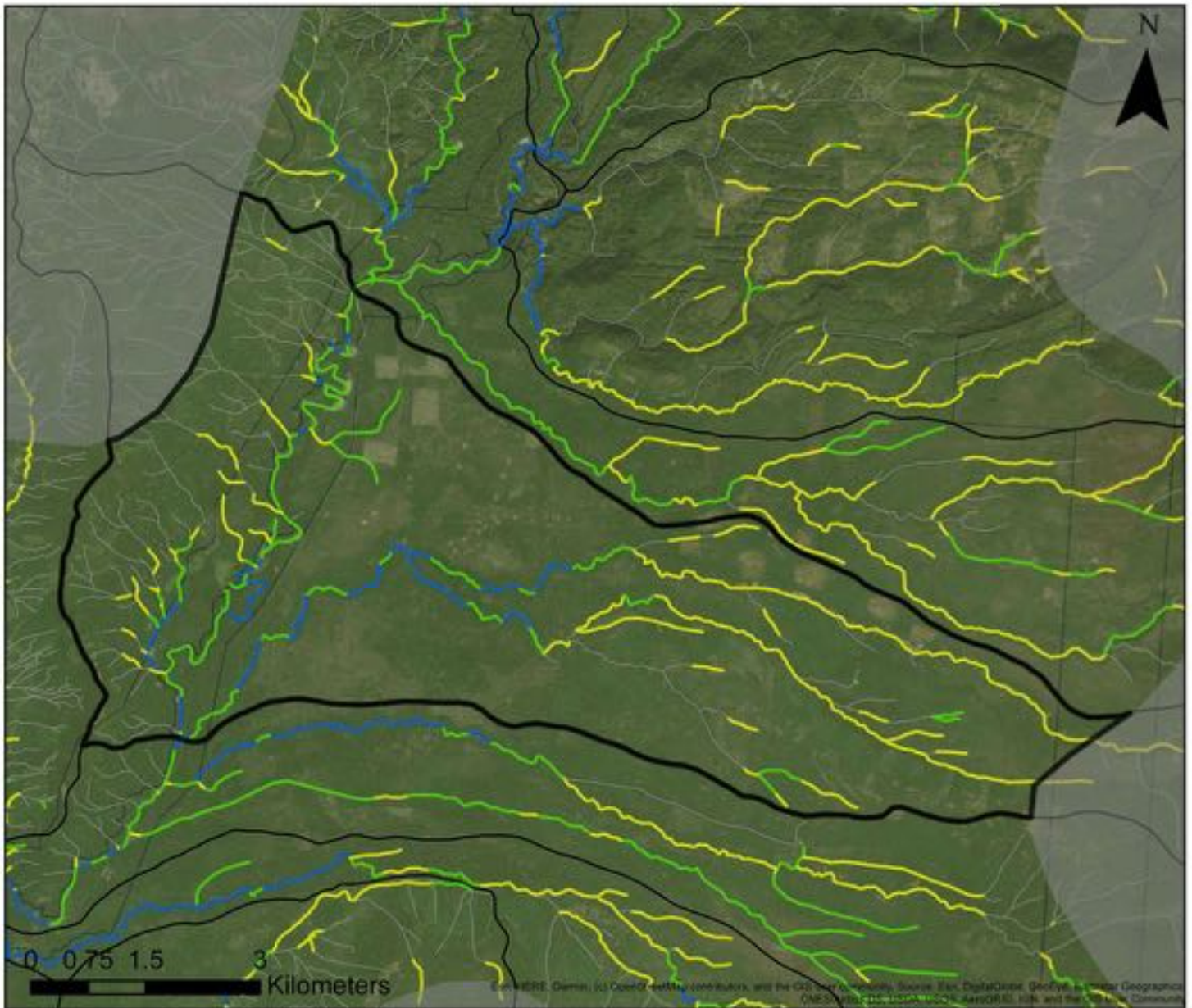
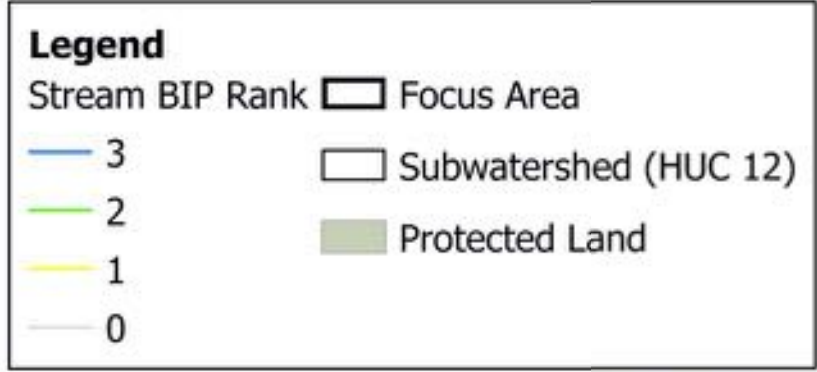
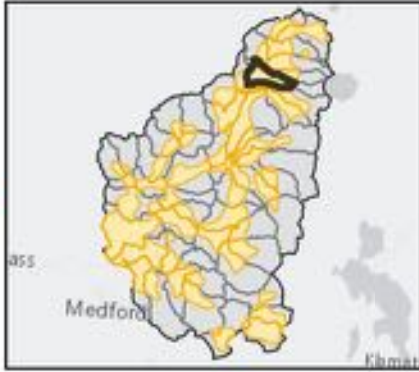

Focus Area Name (HUC12)	Percent (%) of Stream length per BIP Rank				Stream length (km) per BIP Rank				Total Length
	3	2	1	0	3	2	1	0	
34 Bybee Creek-Rogue River	10.36	19.86	27.64	42.14	10.77	20.64	28.72	43.78	103.90



# Middle South Fork Little Butte Creek Upper Rogue

35

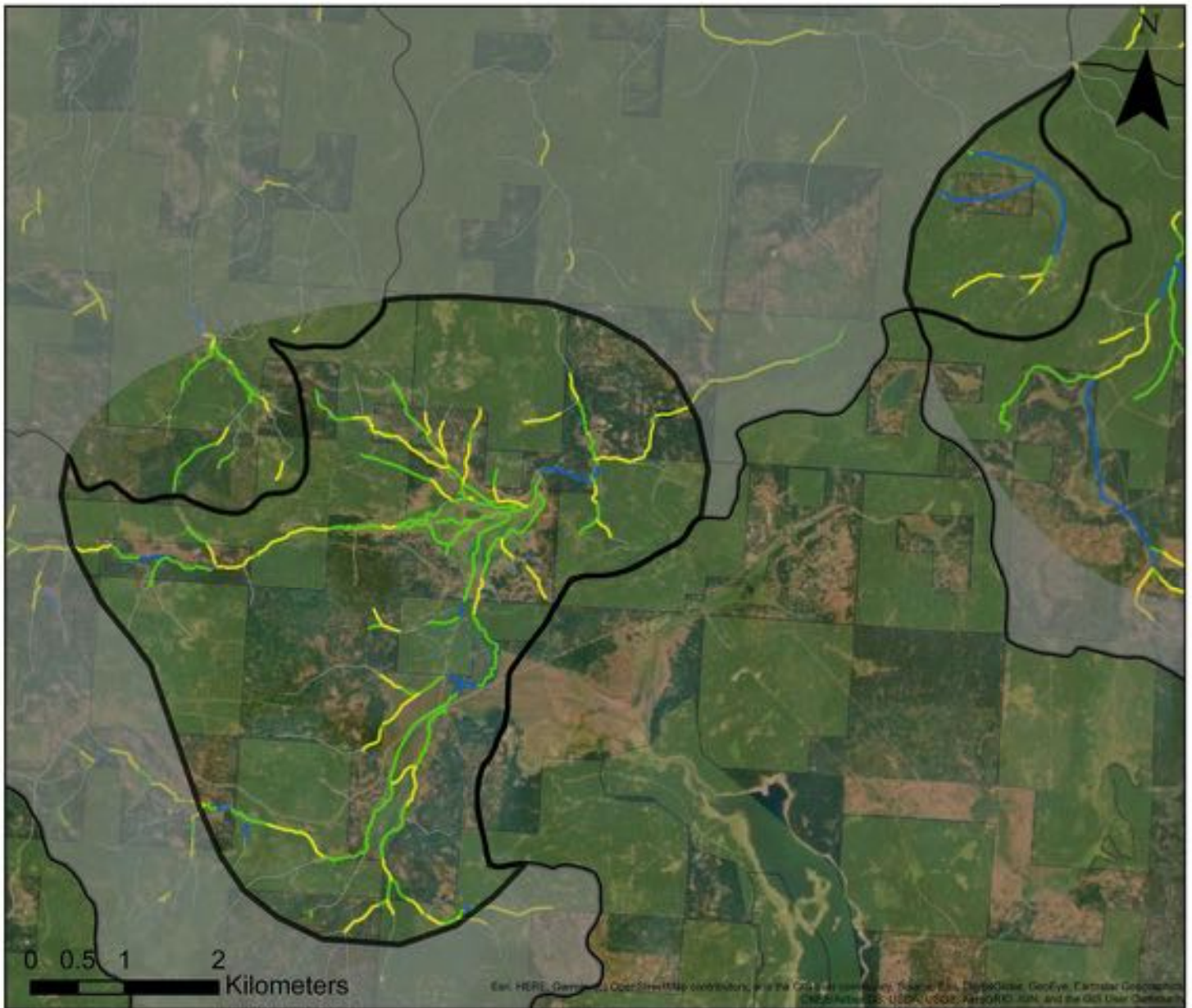
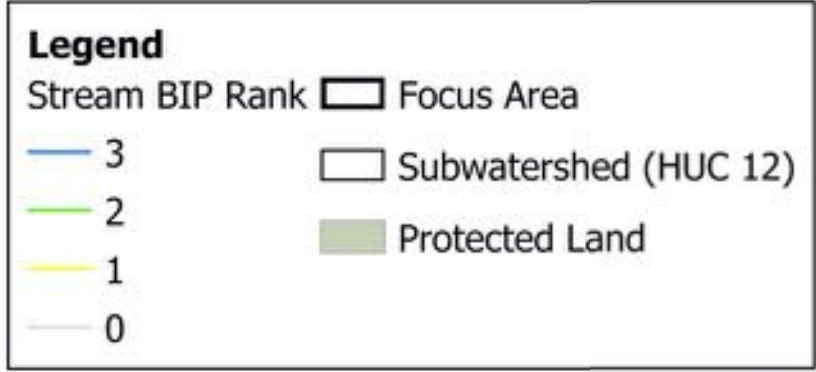
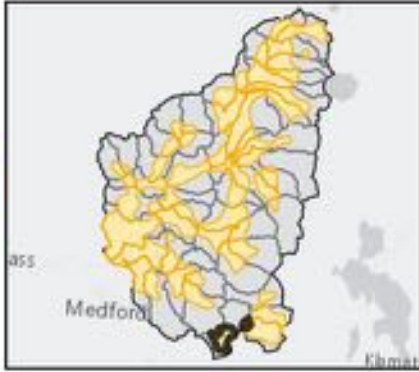

Focus Area Name (HUC12)	Percent (%) of Stream length per BIP Rank				Stream length (km) per BIP Rank				Total Length
	3	2	1	0	3	2	1	0	
35 Middle South Fork Little Butte Creek	9.32	38.30	25.02	27.35	5.43	22.32	14.58	15.94	58.27



# Red Blanket Creek

# Upper Rogue

36

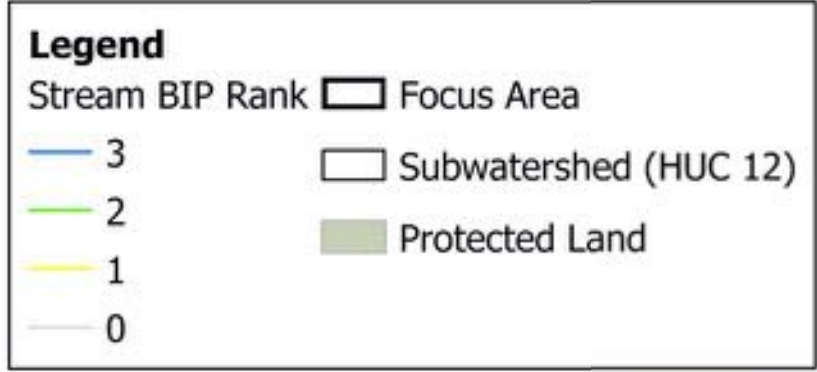
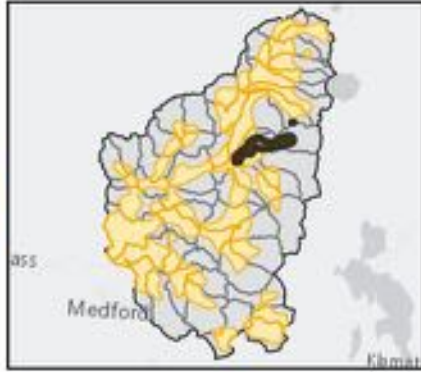

Focus Area Name (HUC12)	Percent (%) of Stream length per BIP Rank				Stream length (km) per BIP Rank				Total Length
	3	2	1	0	3	2	1	0	
36 Red Blanket Creek	9.24	10.12	18.61	62.03	9.94	10.89	20.02	66.74	107.59



# Lower Big Butte Creek

# Upper Rogue

37

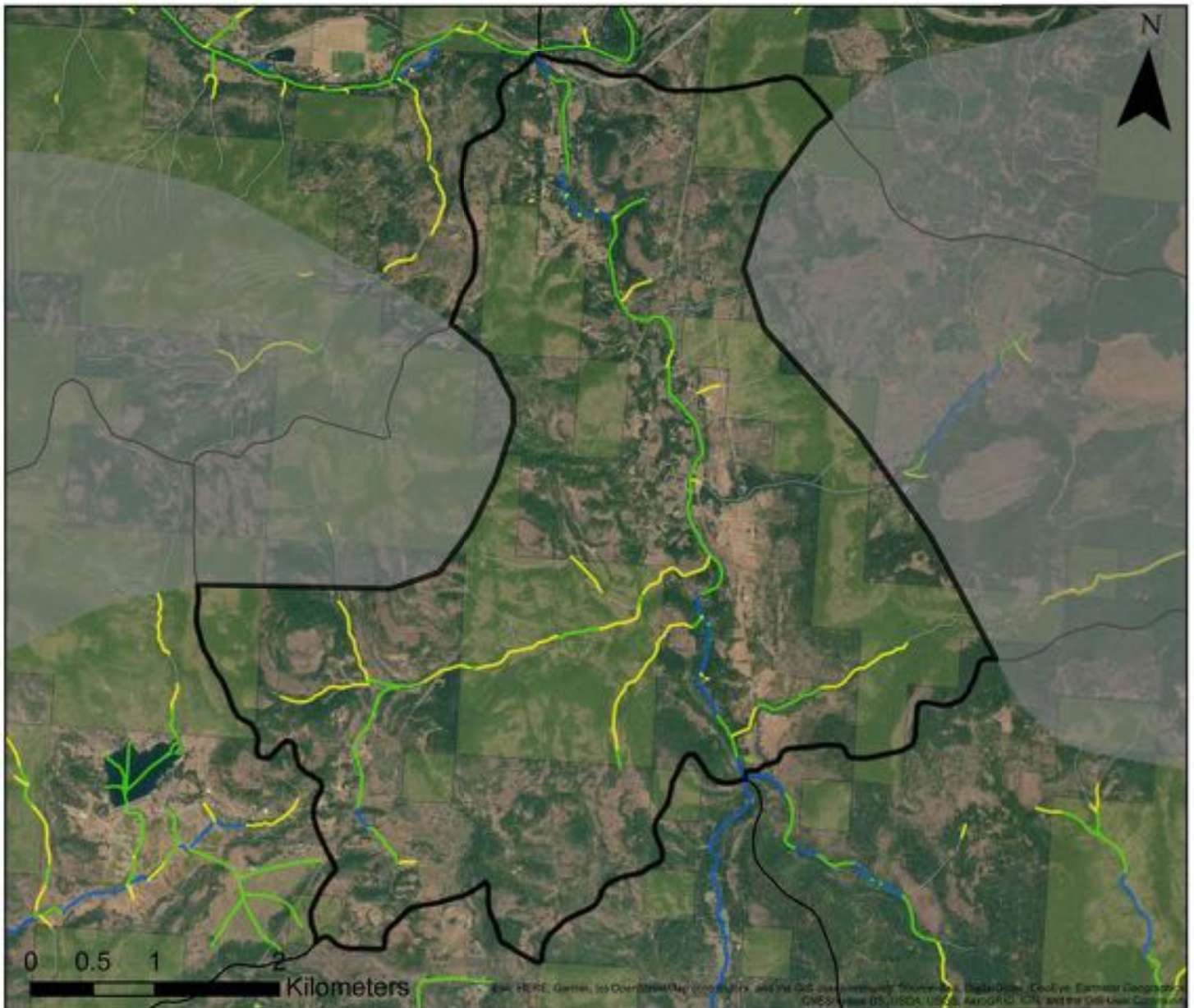
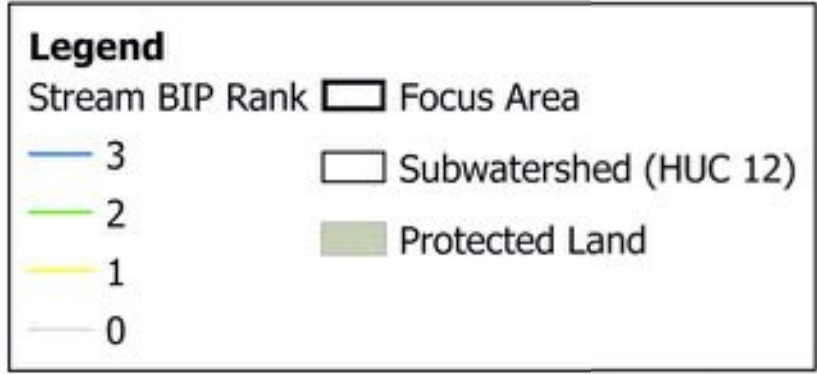
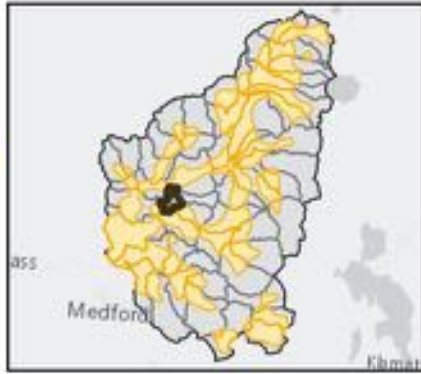

Focus Area Name (HUC12)	Percent (%) of Stream length per BIP Rank				Stream length (km) per BIP Rank				Total Length
	3	2	1	0	3	2	1	0	
37 Lower Big Butte Creek	8.92	32.80	28.11	30.18	2.37	8.71	7.46	8.01	26.56



# Castle Creek-Rogue River

# Upper Rogue

38

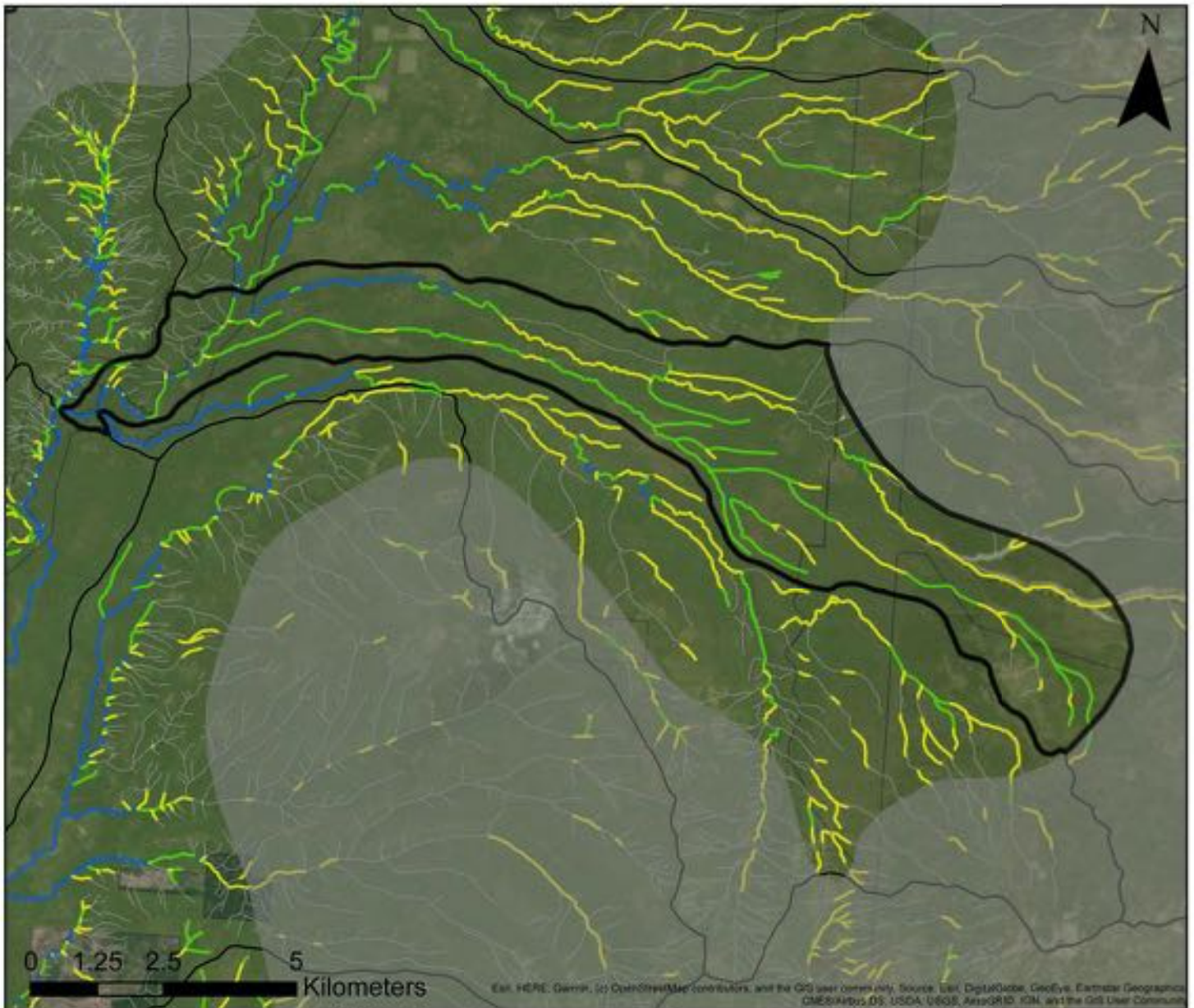
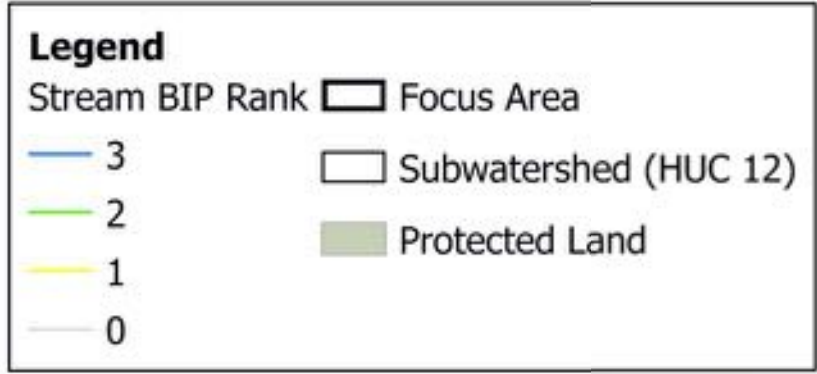
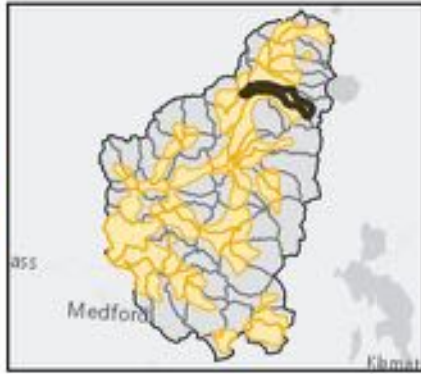

Focus Area Name (HUC12)	Percent (%) of Stream length per BIP Rank				Stream length (km) per BIP Rank				Total Length
	3	2	1	0	3	2	1	0	
<b>38</b> Castle Creek-Rogue River	8.24	41.32	25.79	24.65	7.40	37.13	23.17	22.15	89.85



# Sugarpine Creek

# Upper Rogue

39

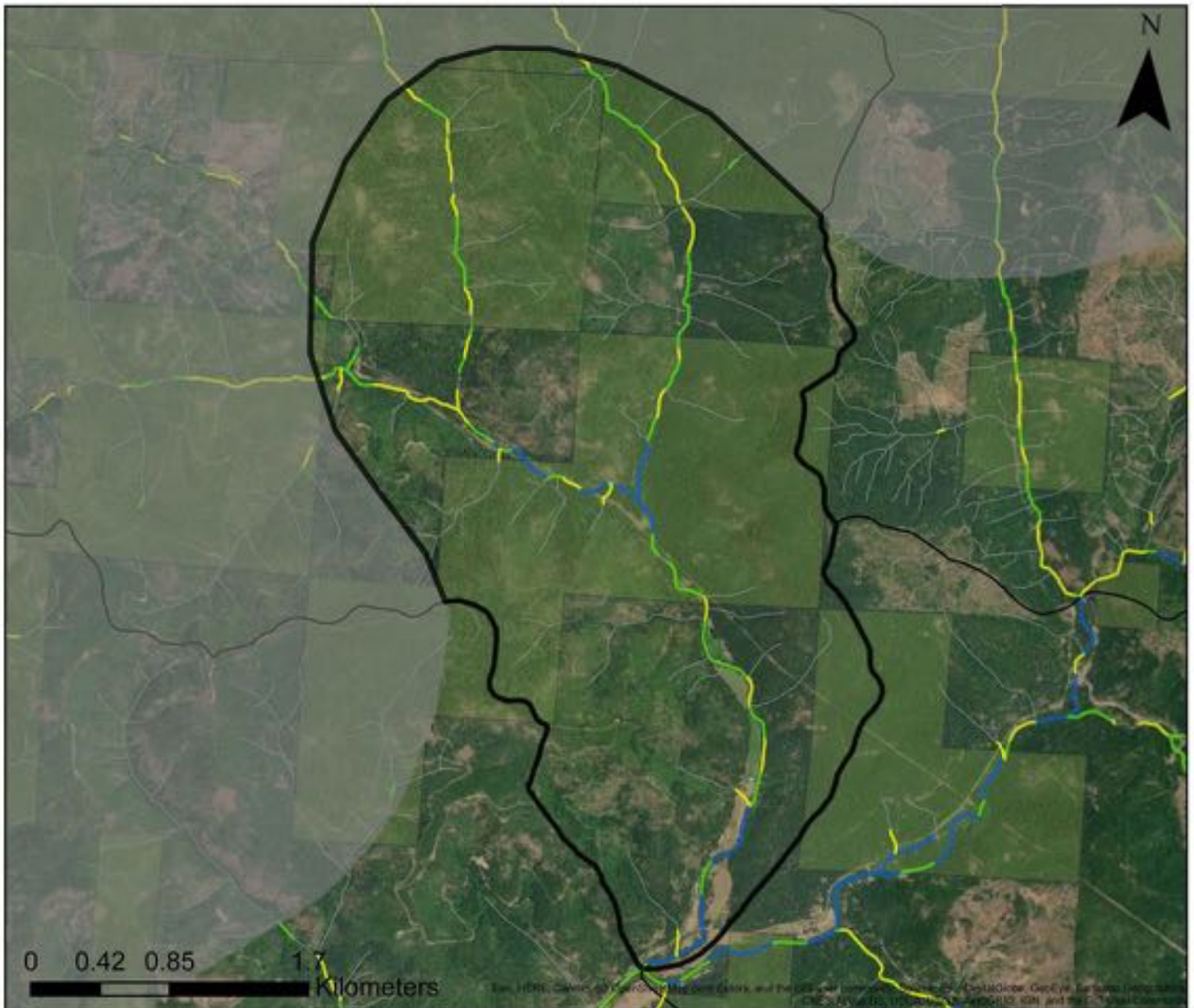
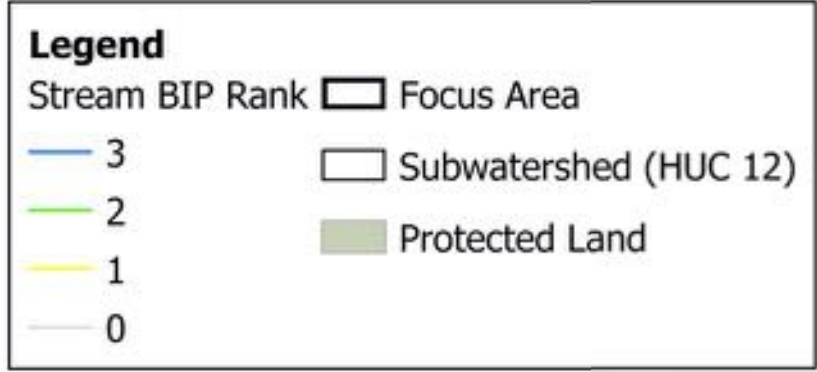
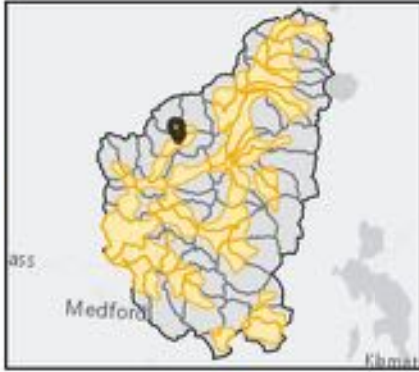

Focus Area Name (HUC12)	Percent (%) of Stream length per BIP Rank				Stream length (km) per BIP Rank				Total Length
	3	2	1	0	3	2	1	0	
39 Sugarpine Creek	8.09	17.45	13.02	61.43	2.50	5.40	4.03	19.00	30.92



# Union Creek

# Upper Rogue

40

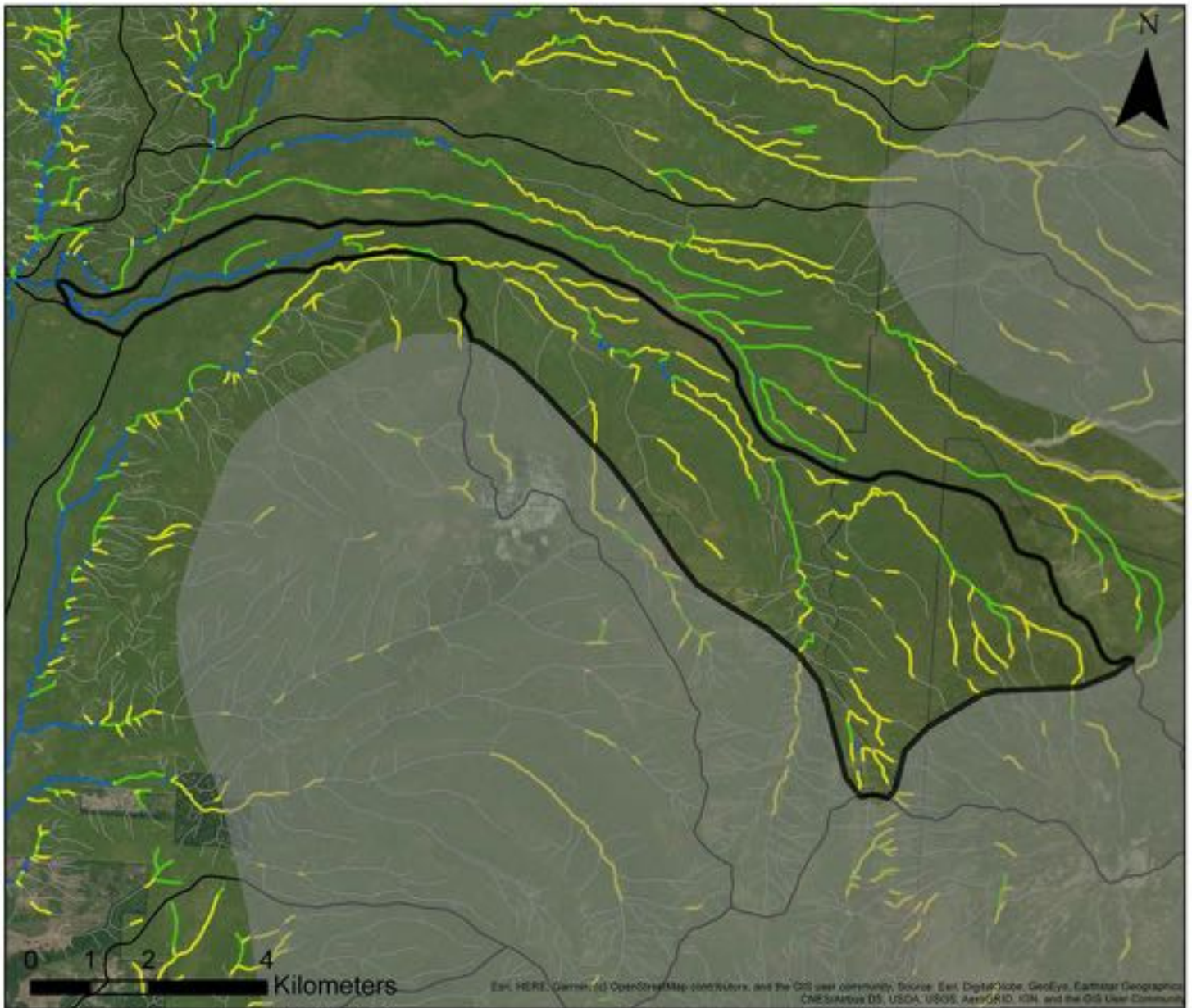
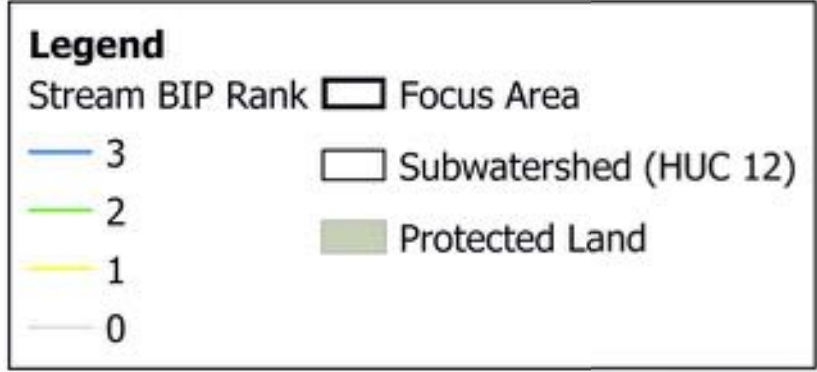
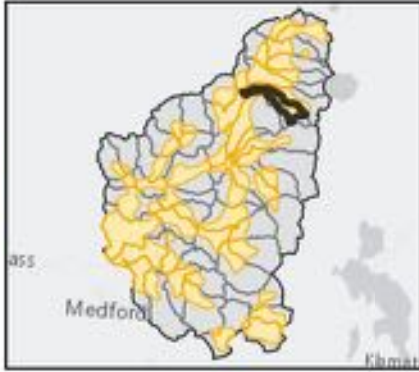

Focus Area Name (HUC12)	Percent (%) of Stream length per BIP Rank				Stream length (km) per BIP Rank				Total Length
	3	2	1	0	3	2	1	0	
40 Union Creek	7.89	11.58	37.56	42.97	7.24	10.62	34.47	39.43	91.77



# Flat Creek

# Upper Rogue

41

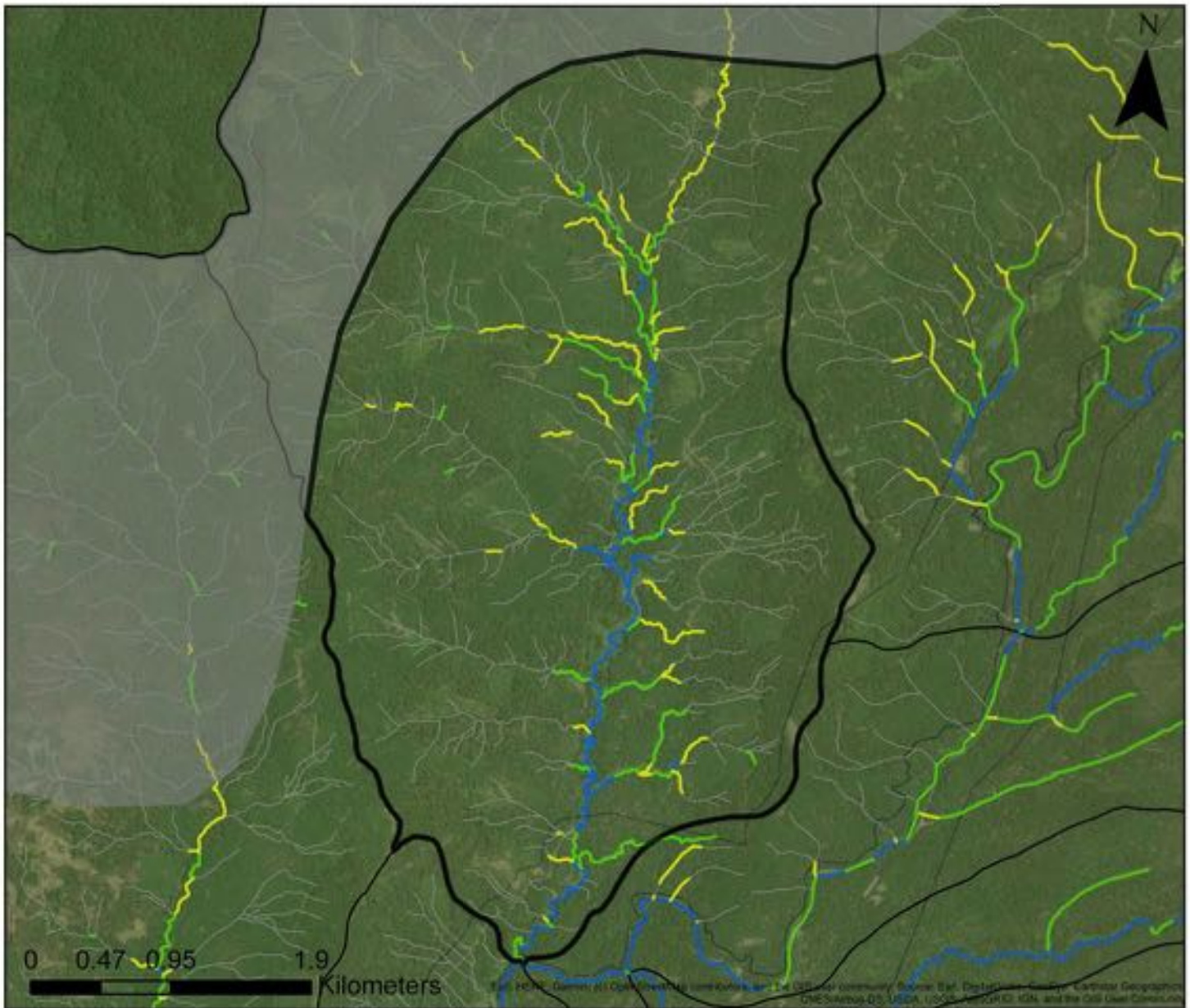
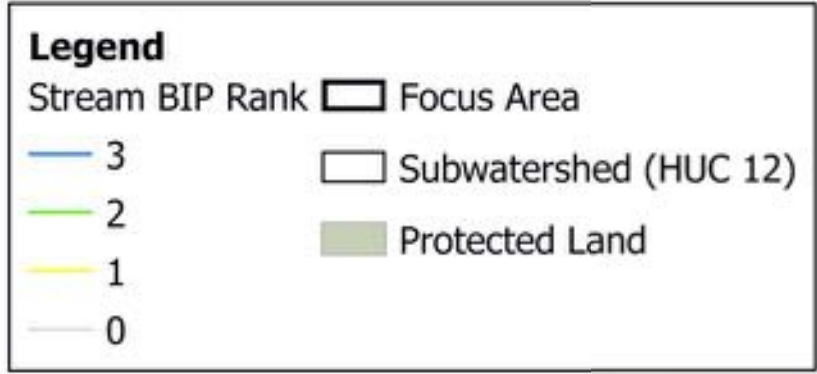
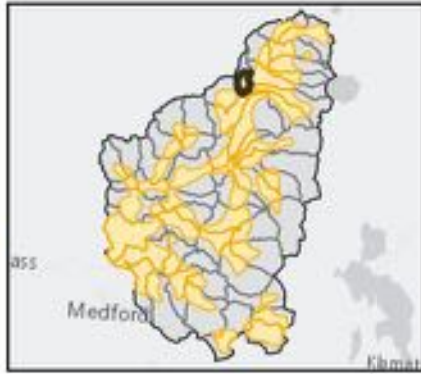

Focus Area Name (HUC12)	Percent (%) of Stream length per BIP Rank				Stream length (km) per BIP Rank				Total Length
	3	2	1	0	3	2	1	0	
41 Flat Creek	7.83	9.37	9.98	72.82	7.67	9.18	9.77	71.30	97.91



# Foster Creek-Rogue River

# Upper Rogue

42

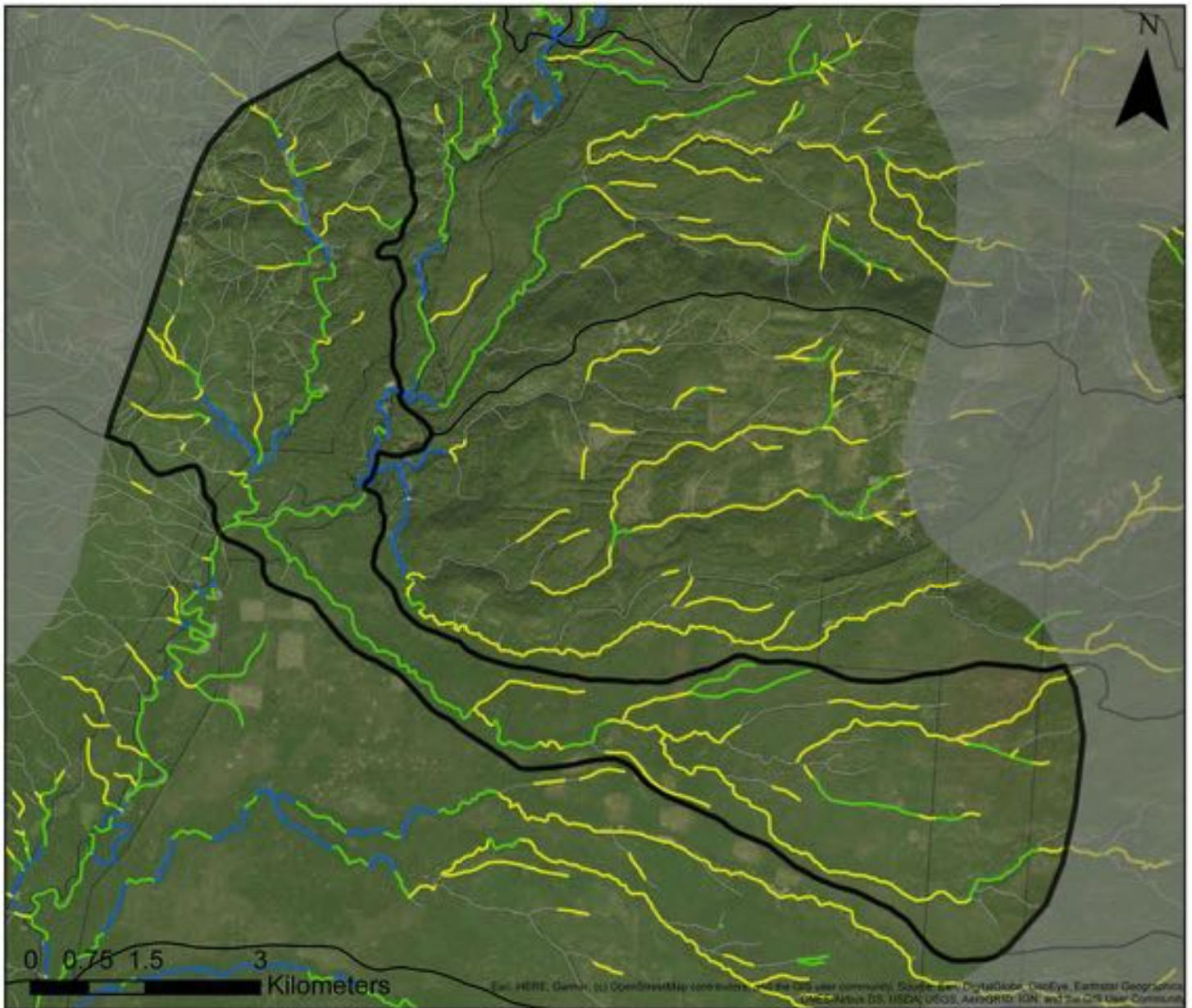
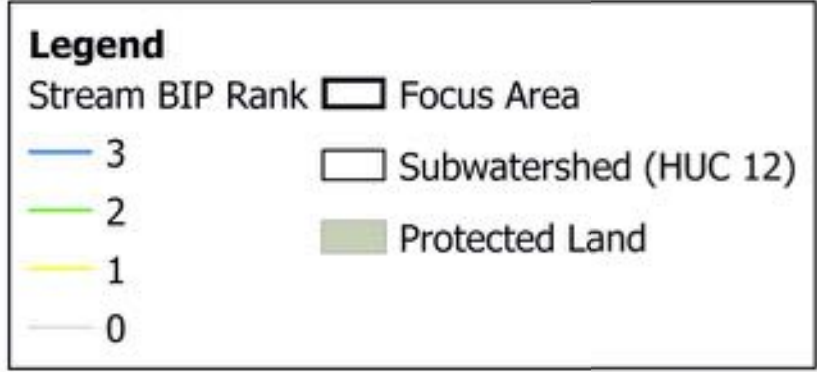
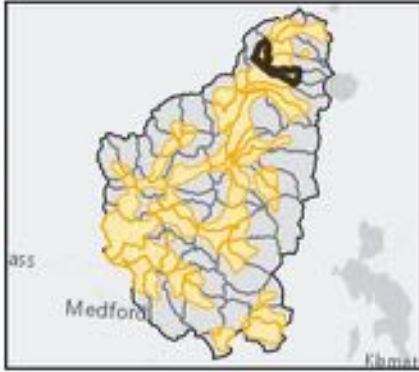

Focus Area Name (HUC12)	Percent (%) of Stream length per BIP Rank				Stream length (km) per BIP Rank				Total Length
	3	2	1	0	3	2	1	0	
42 Foster Creek-Rogue River	6.55	22.81	26.47	44.17	6.65	23.15	26.86	44.82	101.47



# Brush Creek-Rogue River

# Upper Rogue

43

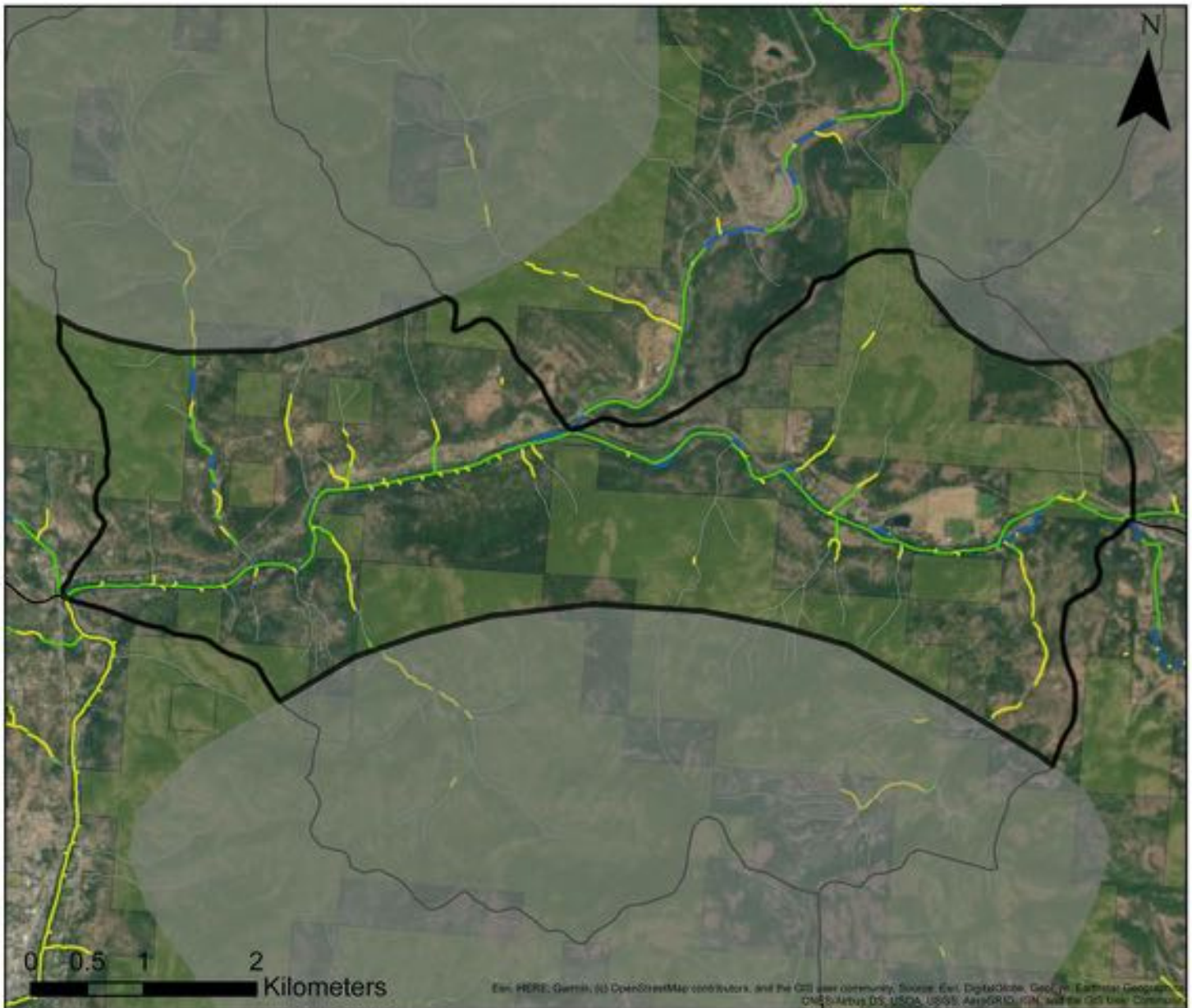
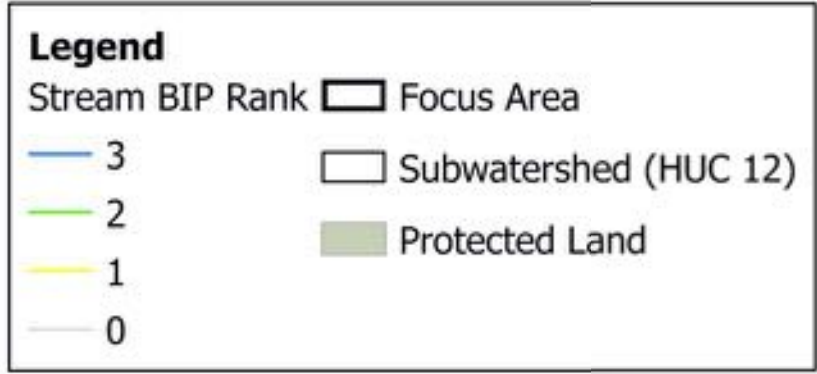
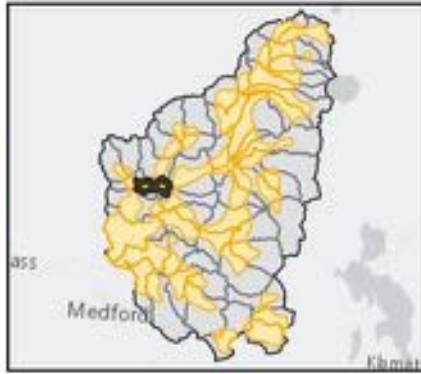

Focus Area Name (HUC12)	Percent (%) of Stream length per BIP Rank				Stream length (km) per BIP Rank				Total Length
	3	2	1	0	3	2	1	0	
43 Brush Creek-Rogue River	6.33	32.15	16.41	45.11	2.61	13.26	6.77	18.61	41.24



# Upper South Fork Rogue River

# Upper Rogue

44

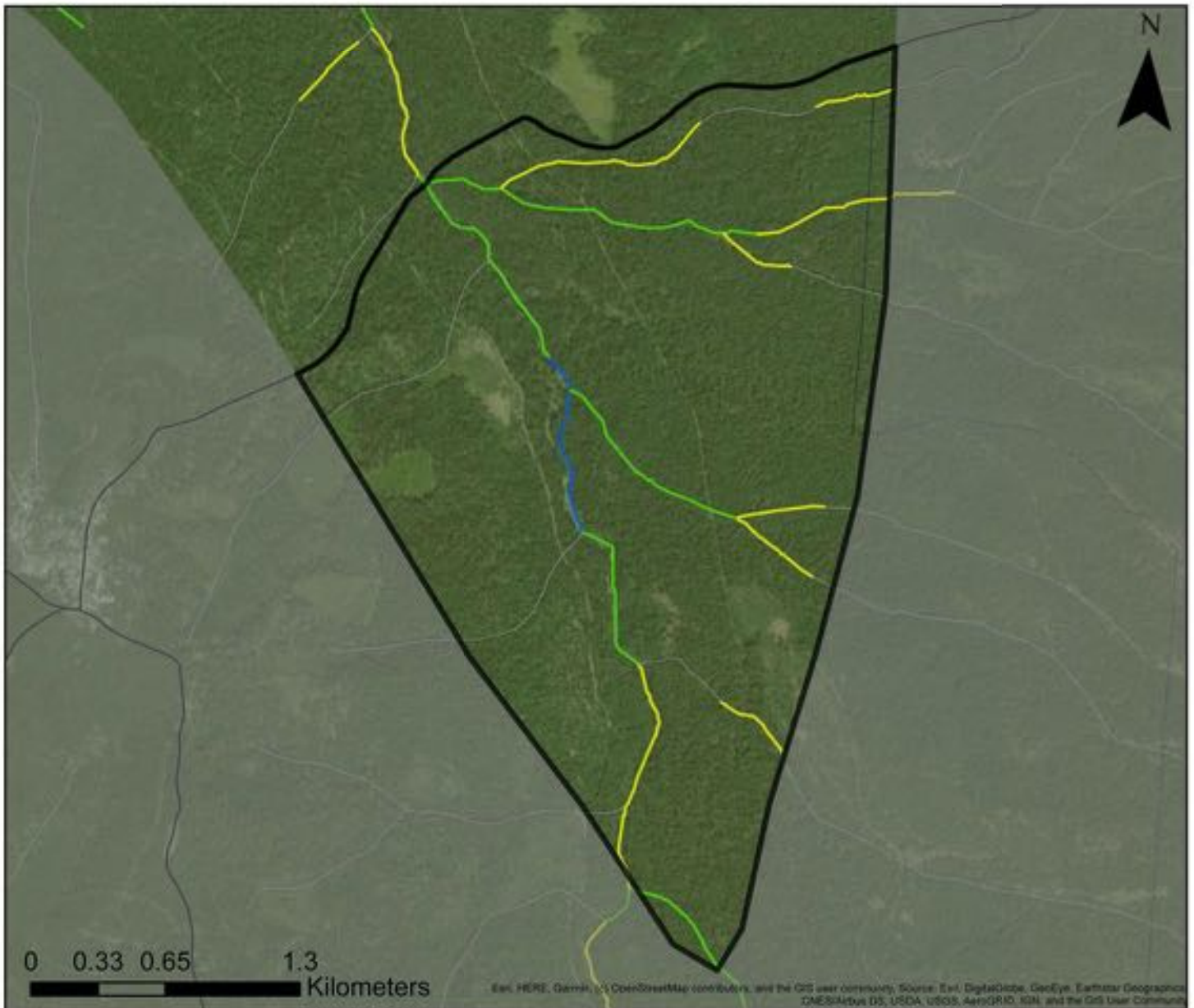
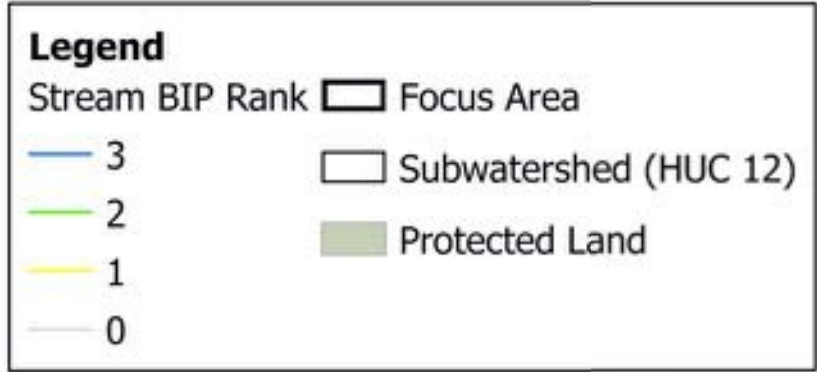
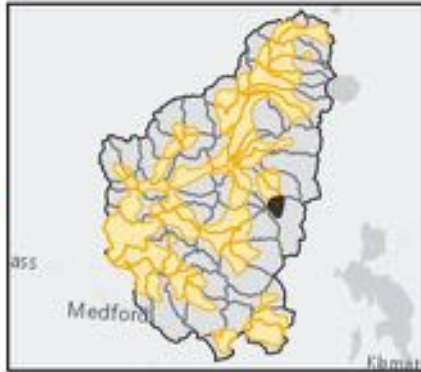

Focus Area Name (HUC12)	Percent (%) of Stream length per BIP Rank				Stream length (km) per BIP Rank				Total Length
	3	2	1	0	3	2	1	0	
44 Upper South Fork Rogue River	6.11	34.23	32.43	27.23	0.93	5.19	4.92	4.13	15.17



# National Creek-Rogue River

# Upper Rogue

45

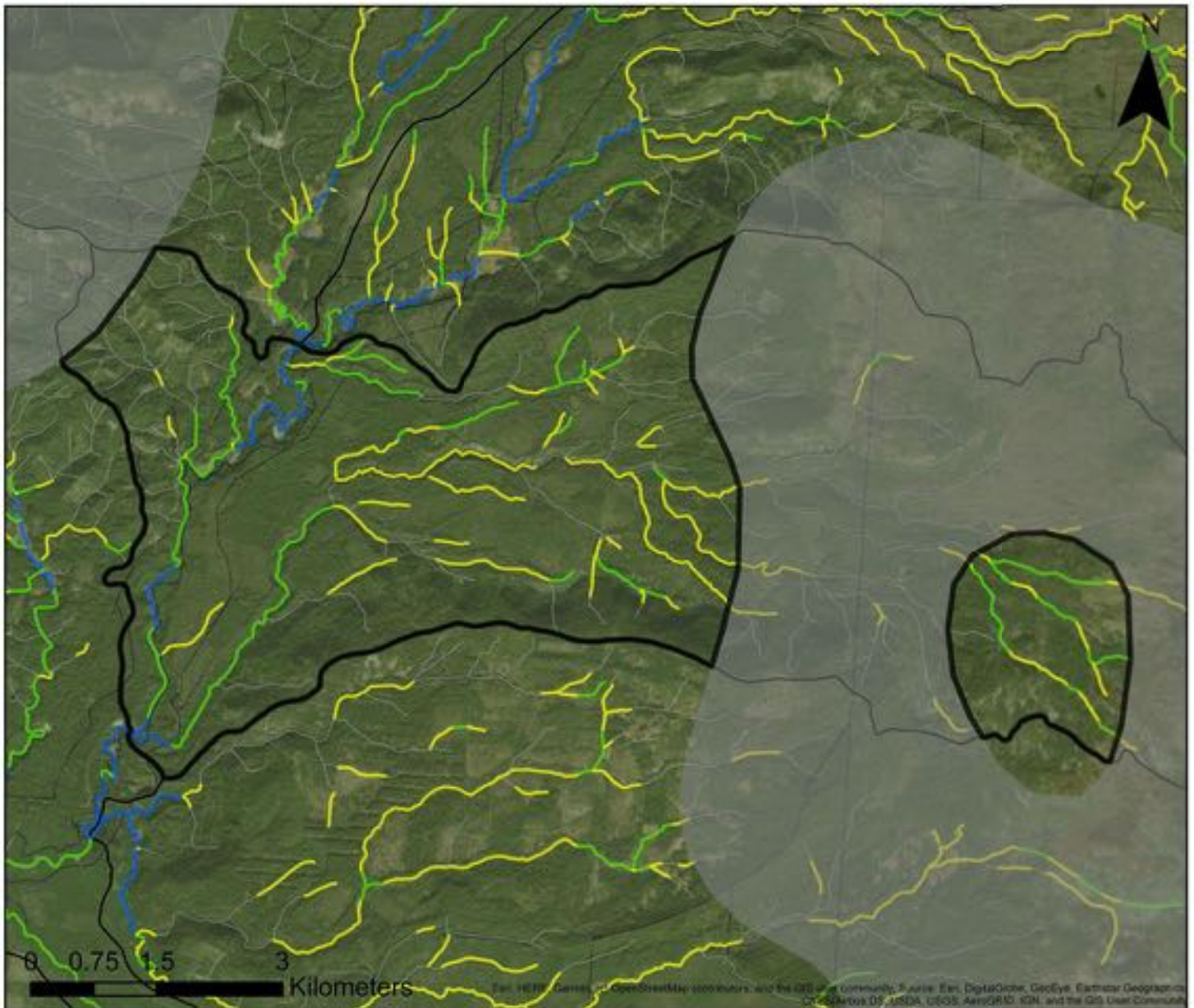
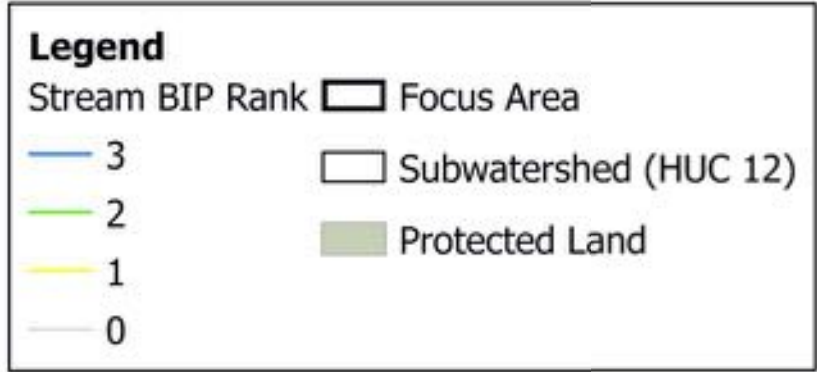
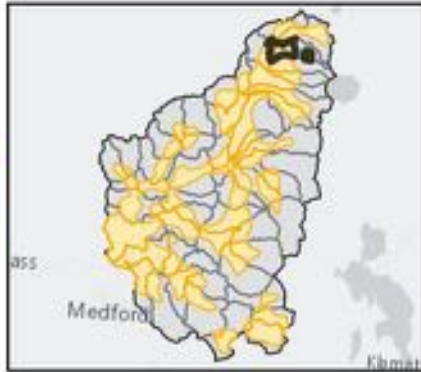

Focus Area Name (HUC12)	Percent (%) of Stream length per BIP Rank				Stream length (km) per BIP Rank				Total Length
	3	2	1	0	3	2	1	0	
45 National Creek-Rogue River	5.51	27.06	28.29	39.14	4.62	22.69	23.72	32.82	83.86



# Crater Creek

# Upper Rogue

46

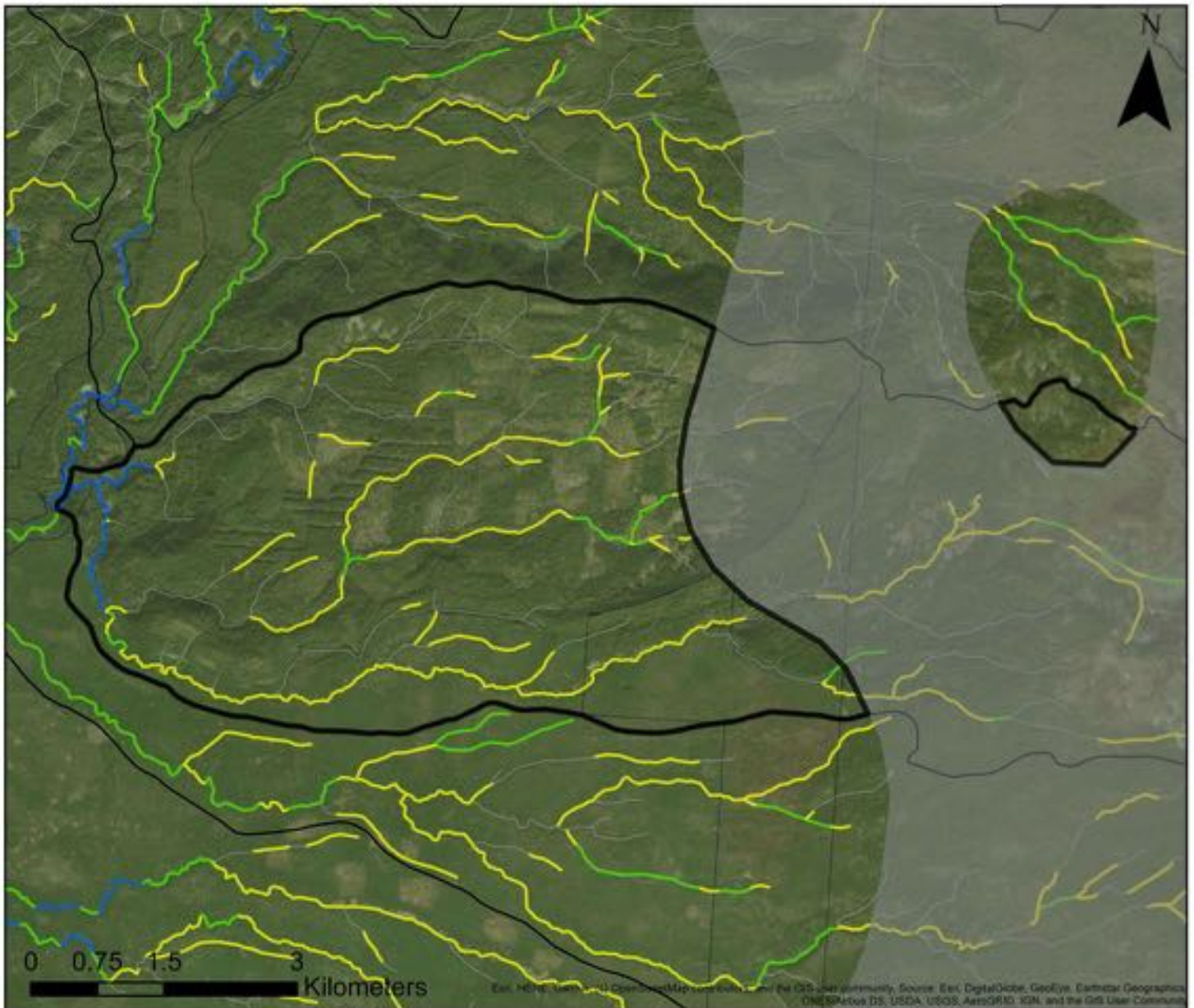
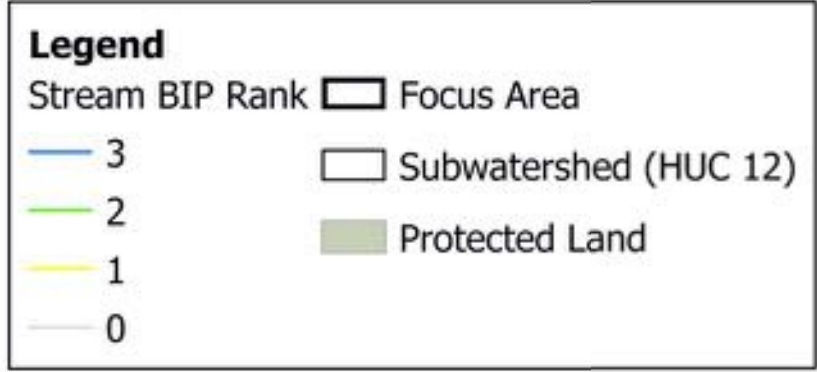
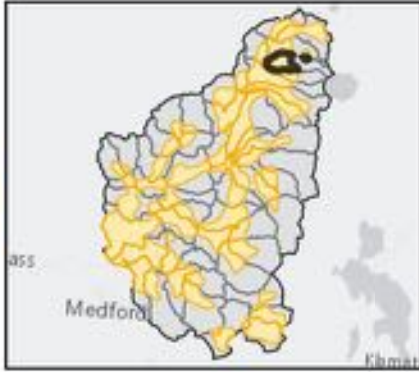

Focus Area Name (HUC12)	Percent (%) of Stream length per BIP Rank				Stream length (km) per BIP Rank				Total Length
	3	2	1	0	3	2	1	0	
46 Crater Creek	5.39	7.25	42.65	44.71	3.45	4.64	27.29	28.60	63.98



# Lower Middle Fork Rogue River

# Upper Rogue

47

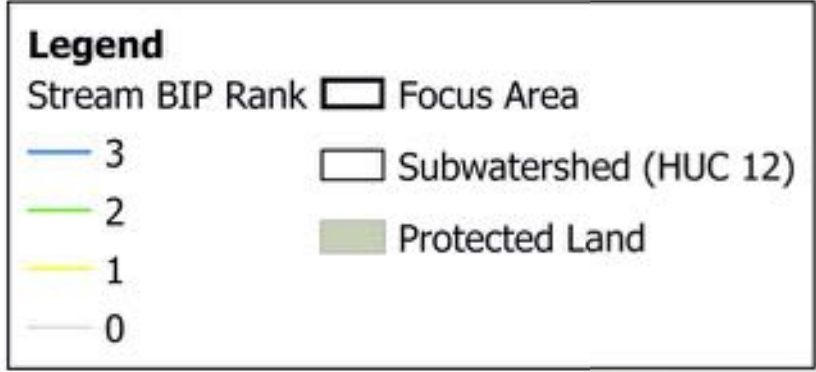
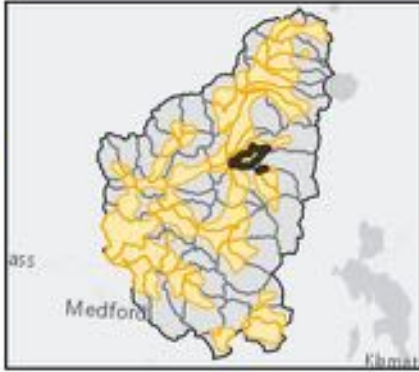

Focus Area Name (HUC12)	Percent (%) of Stream length per BIP Rank				Stream length (km) per BIP Rank				Total Length
	3	2	1	0	3	2	1	0	
47 Lower Middle Fork Rogue River	4.79	20.26	20.71	54.24	2.92	12.34	12.61	33.02	60.88



# Imnaha Creek

# Upper Rogue

48

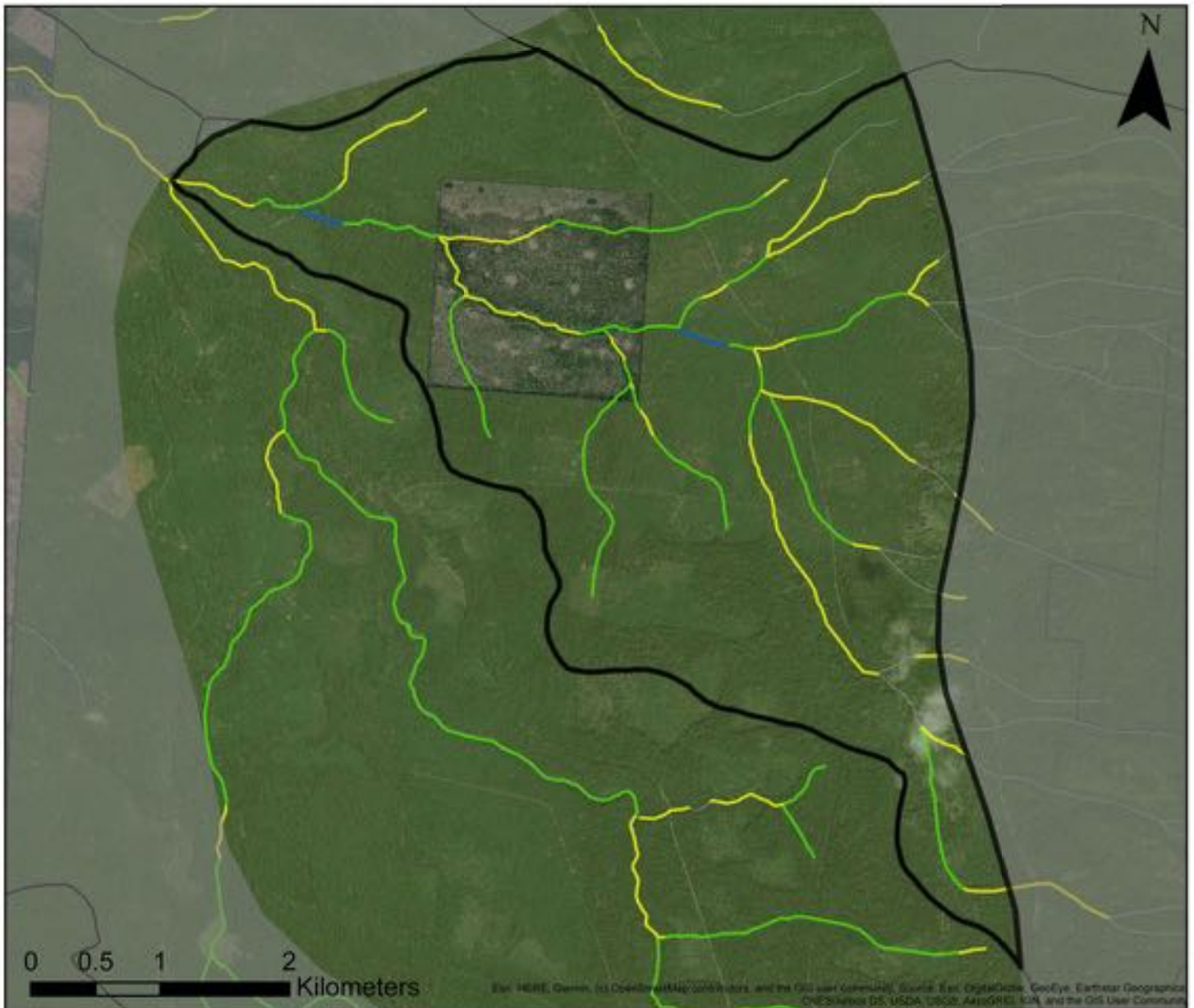
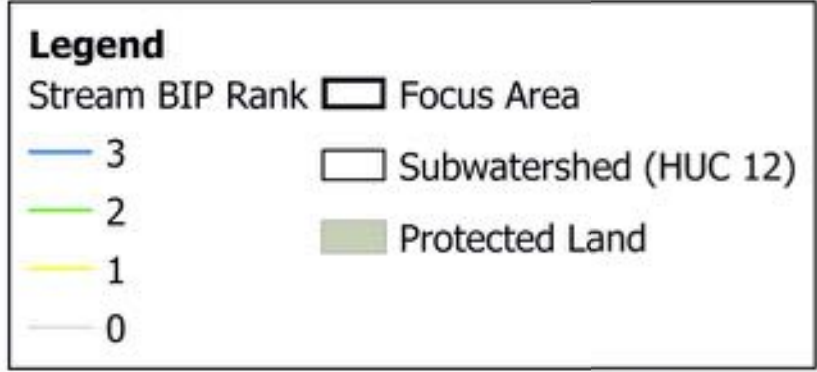
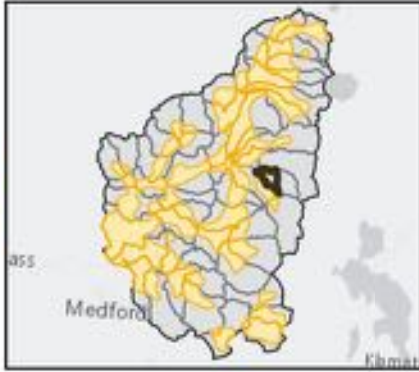

Focus Area Name (HUC12)	Percent (%) of Stream length per BIP Rank				Stream length (km) per BIP Rank				Total Length
	3	2	1	0	3	2	1	0	
48 Imnaha Creek	2.56	43.34	39.82	14.28	0.82	13.89	12.76	4.58	32.04



# Bitter Lick Creek-Elk Creek

# Upper Rogue

49

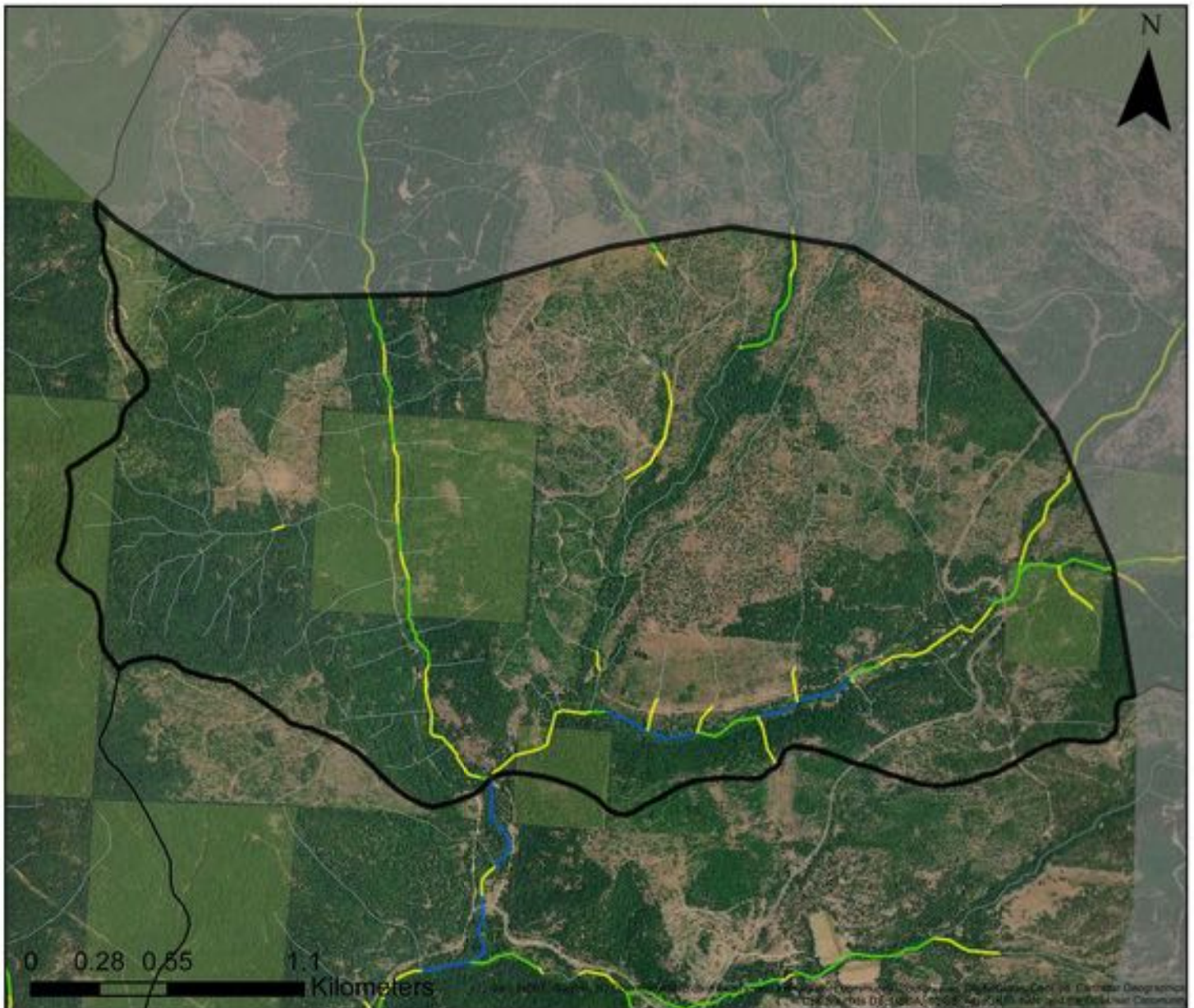
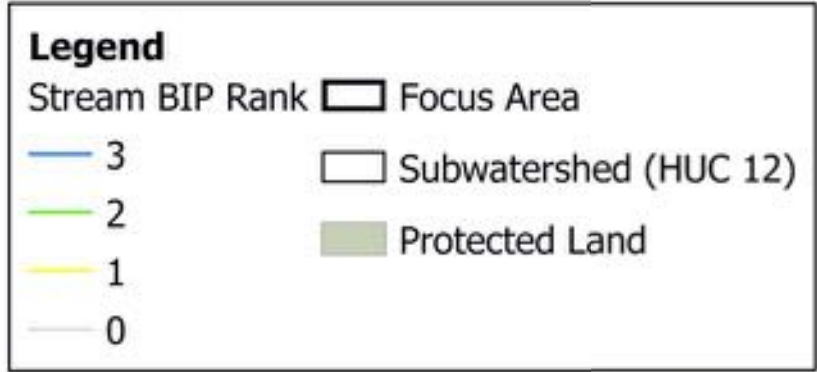
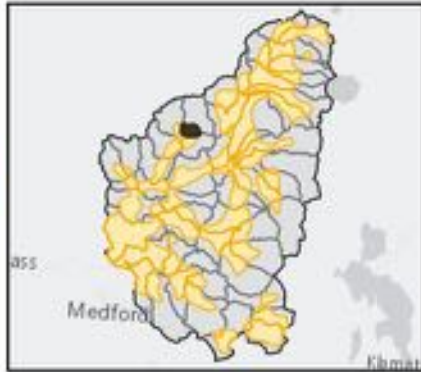

Focus Area Name (HUC12)	Percent (%) of Stream length per BIP Rank				Stream length (km) per BIP Rank				Total Length
	3	2	1	0	3	2	1	0	
49 Bitter Lick Creek-Elk Creek	2.24	7.03	11.91	78.82	0.83	2.61	4.42	29.22	37.07



# Lost Creek-Rogue River

# Upper Rogue

50

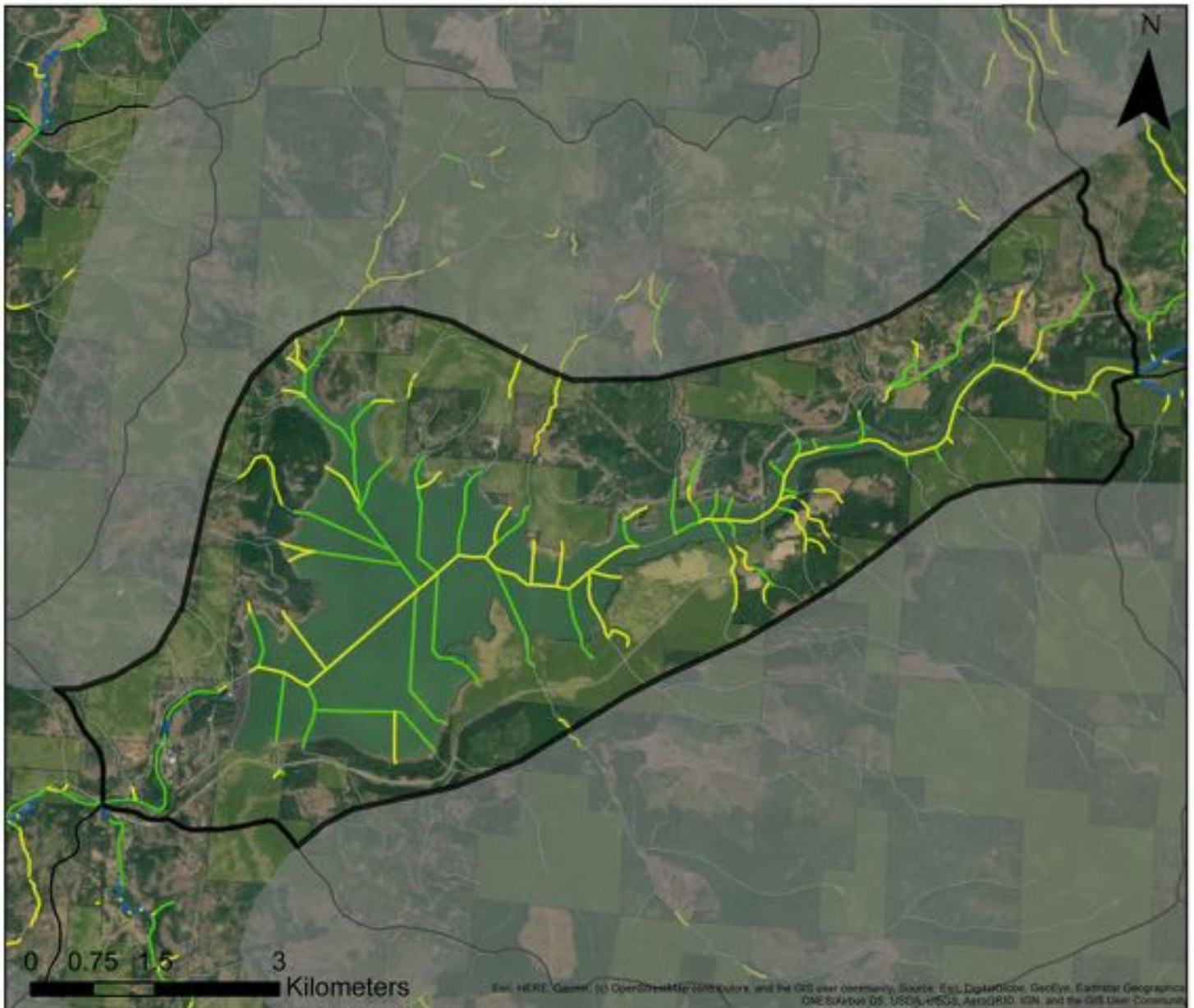
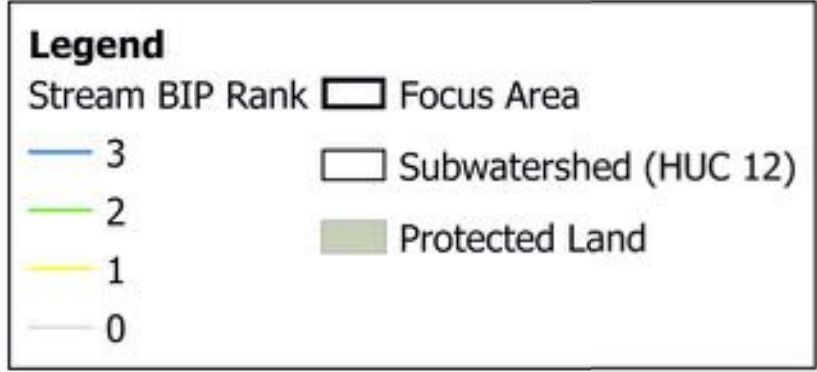
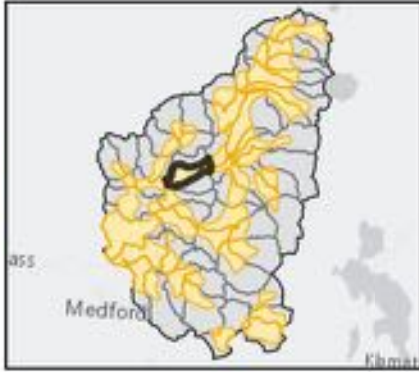

Focus Area Name (HUC12)	Percent (%) of Stream length per BIP Rank				Stream length (km) per BIP Rank				Total Length
	3	2	1	0	3	2	1	0	
<b>50</b> Lost Creek-Rogue River	0.25	35.00	30.48	34.27	0.24	33.19	28.90	32.50	94.83



# Upper North Fork Little Butte Creek

# Upper Rogue

51

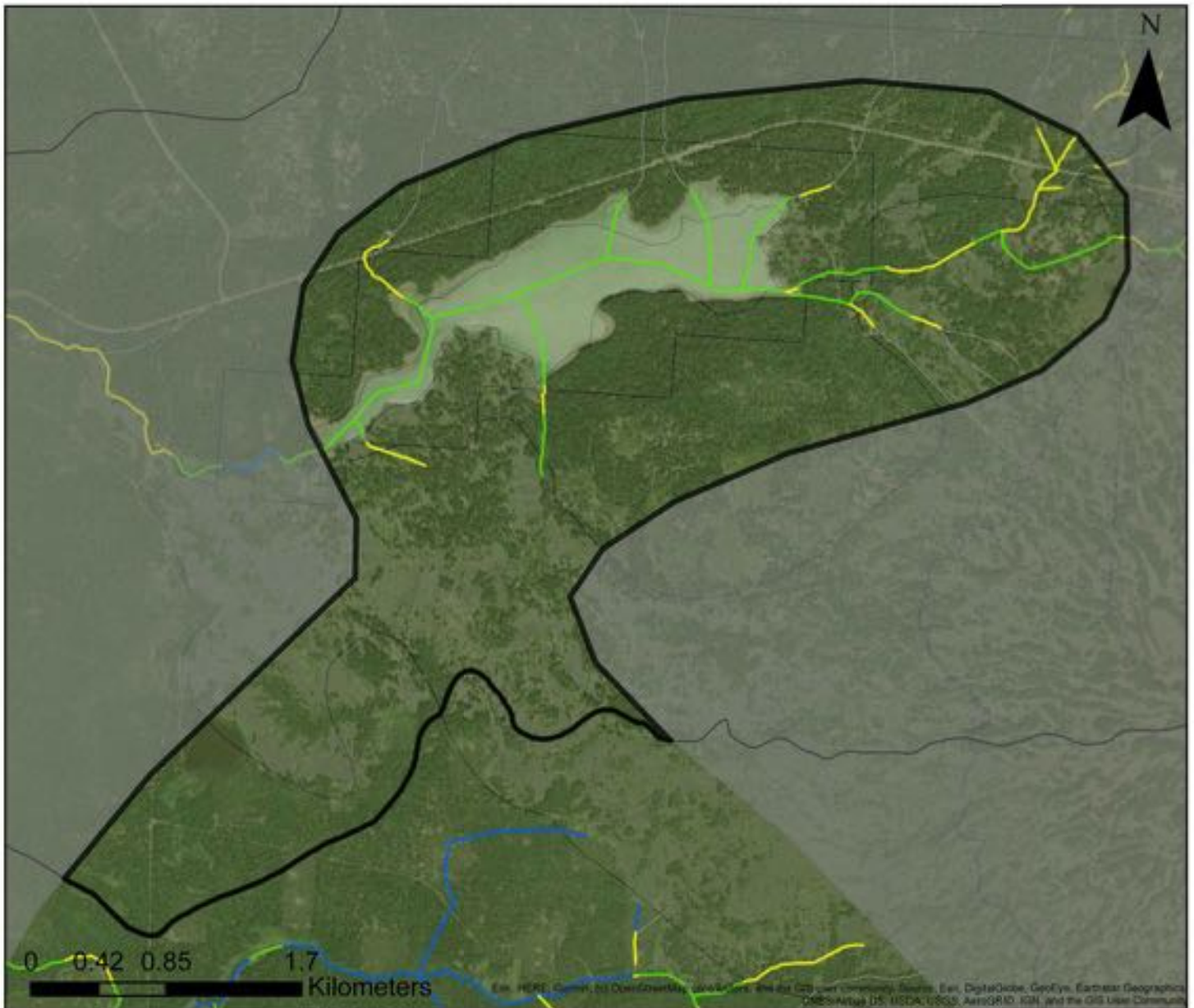
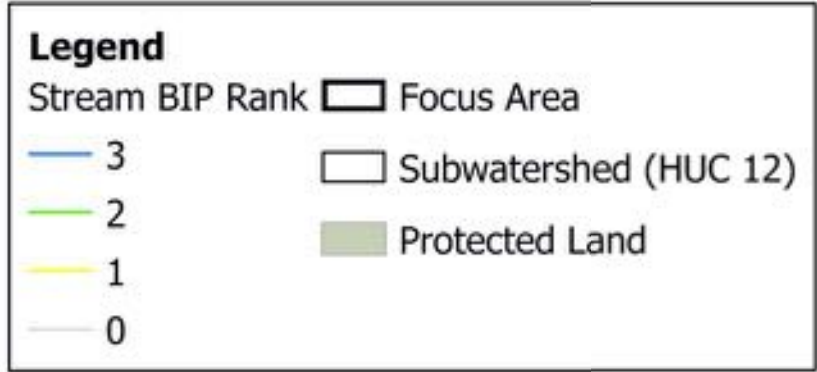
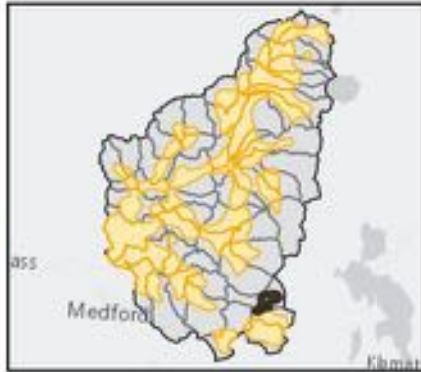

Focus Area Name (HUC12)	Percent (%) of Stream length per BIP Rank				Stream length (km) per BIP Rank				Total Length
	3	2	1	0	3	2	1	0	
51 Upper North Fork Little Butte Creek	0.00	51.77	21.08	27.15	0.00	9.23	3.76	4.84	17.84



# Upper Middle Fork Rogue River

# Upper Rogue

52

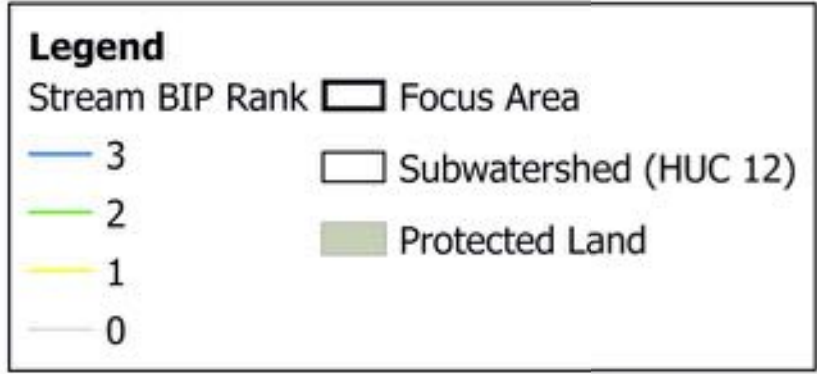
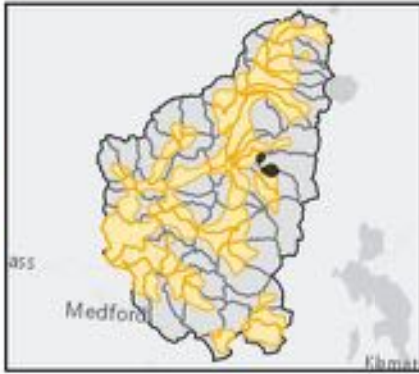

Focus Area Name (HUC12)	Percent (%) of Stream length per BIP Rank				Stream length (km) per BIP Rank				Total Length
	3	2	1	0	3	2	1	0	
52 Upper Middle Fork Rogue River	0.00	20.70	42.31	36.99	0.00	0.80	1.63	1.43	3.86